

Appendix B. Refinery Identification Maps

**Los Angeles Refinery
Carson Operations
(LAR-C)**

4. SHORT BLASTS
PAUSE
2. SHORT BLASTS
(REPEATS 6 TIMES)
4. DEEP 10 SEC. BLAST



1 - SHORT BLASTS
PAUSE
2 - SHORT BLASTS
REPEATS 2 TIMES
ALL CLEAR 2 SEC BLAST



Appendix C. AERMOD Modeling Contours

1,3-Butadiene Maximum 1-hour Average Concentrations (ppb), Tesoro Refinery, Carson

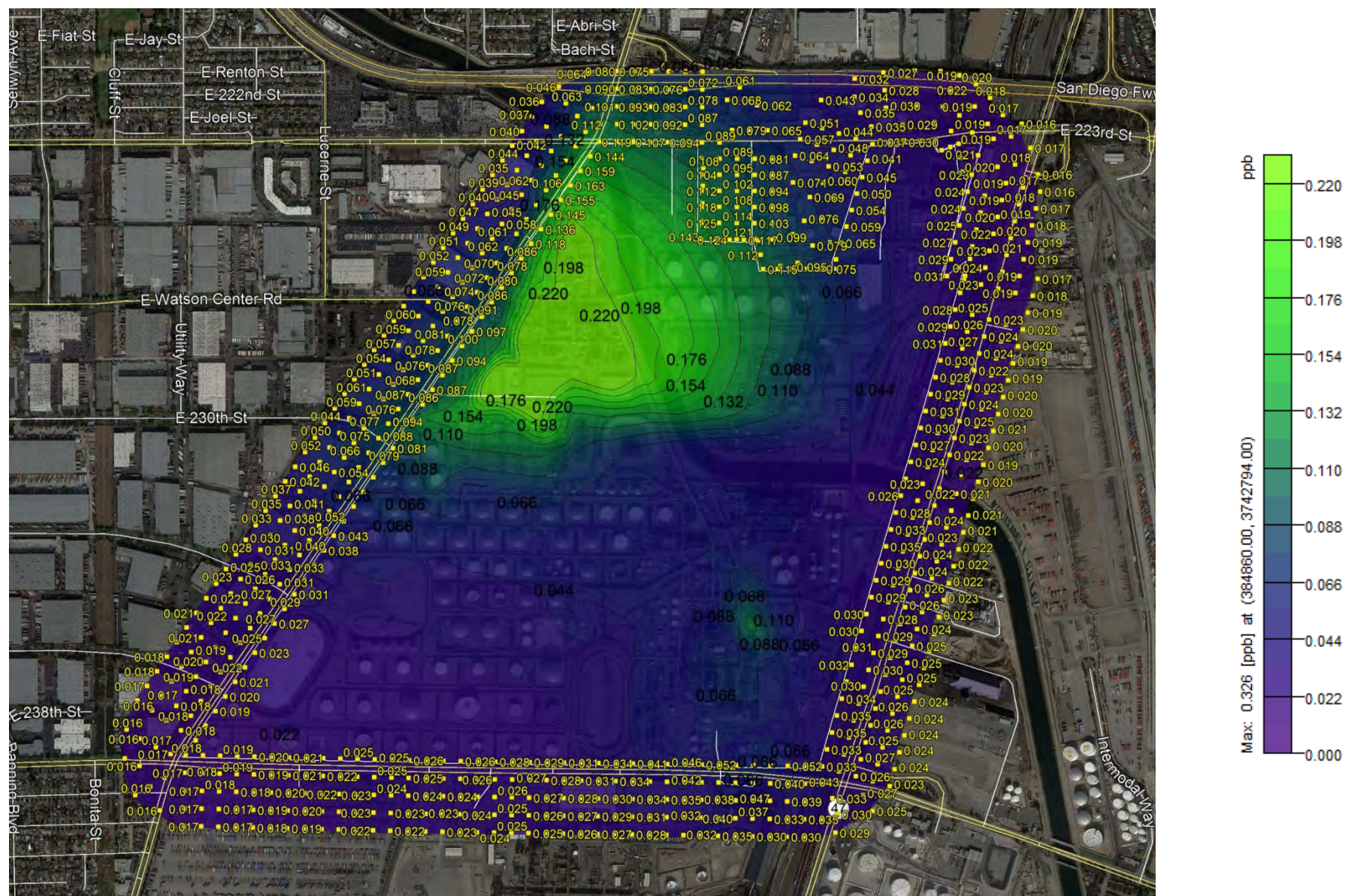

Worst-Case Scenario Using 2015 Emissions and 2012-2016 MET Data

Acetaldehyde Maximum 1-hour Average Concentrations (ppb), Tesoro Refinery, Carson

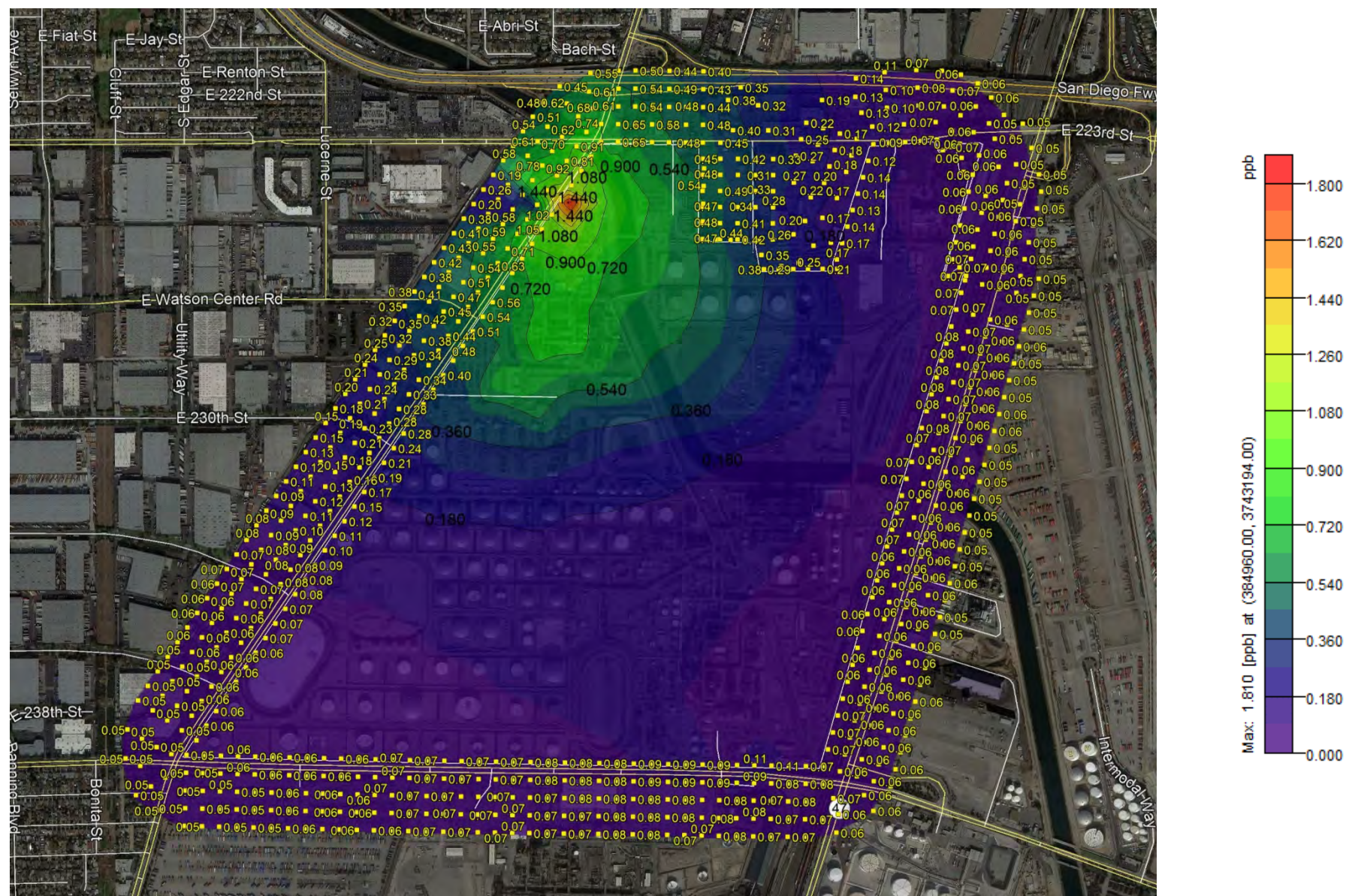

Worst-Case Scenario Using 2015 Emissions and 2012-2016 MET Data

Acrolein Maximum 1-hour Average Concentrations (ppb), Tesoro Refinery, Carson

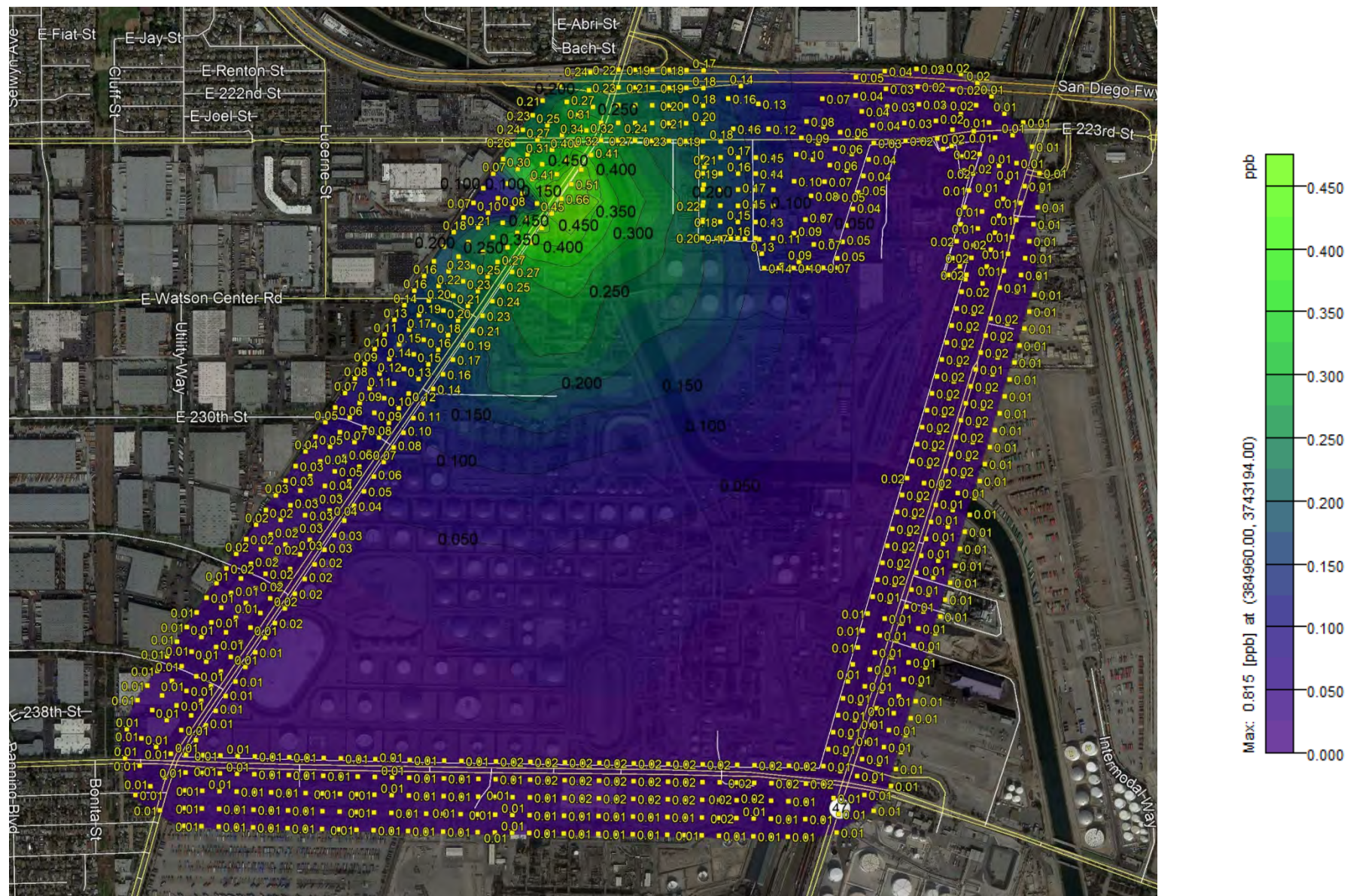

Worst-Case Scenario Using 2015 Emissions and 2012-2016 MET Data

Ammonia Maximum 1-hour Average Concentrations (ppb), Tesoro Refinery, Carson

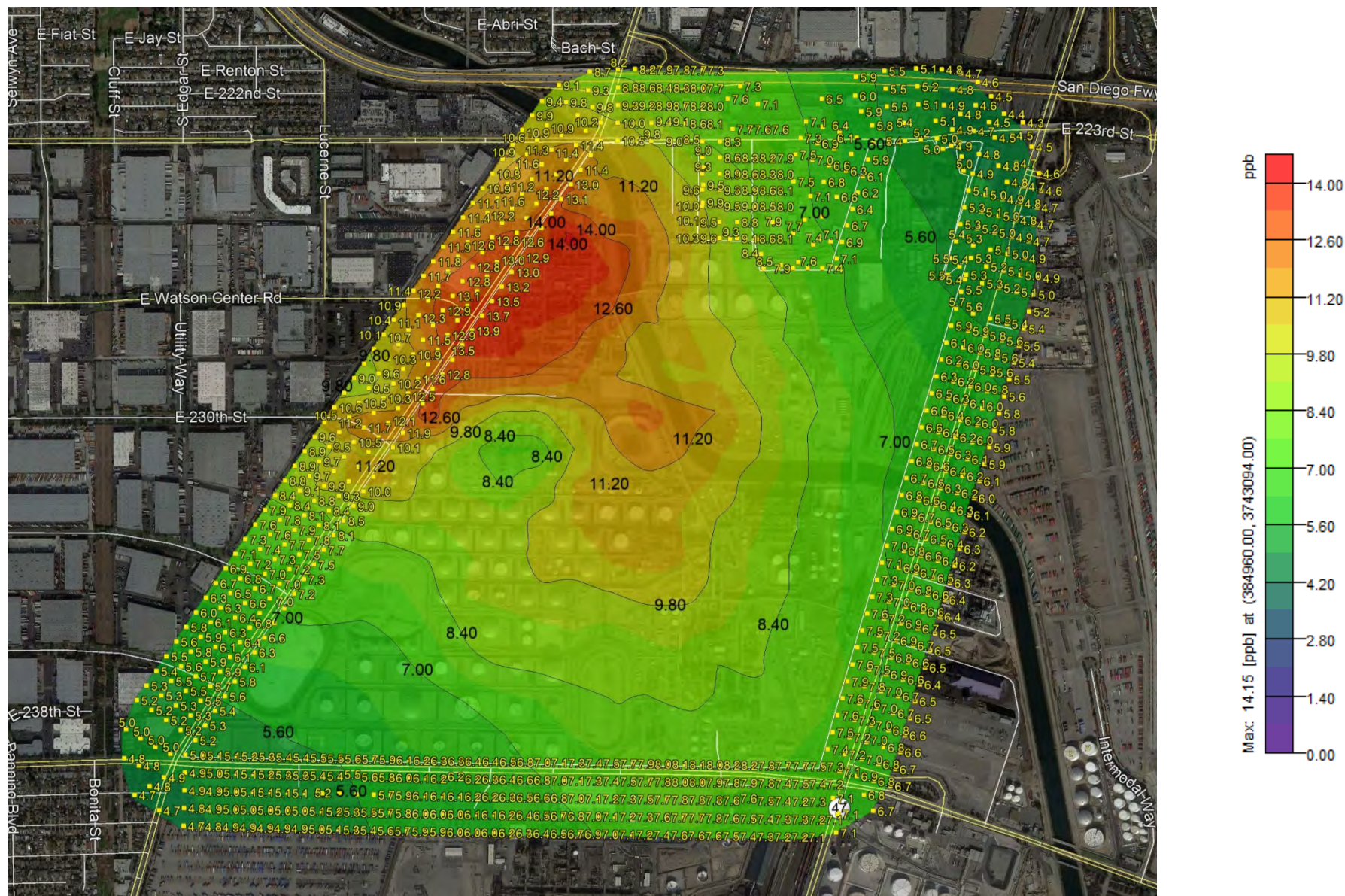

Worst-Case Scenario Using 2015 Emissions and 2012-2016 MET Data

Benzene Maximum 1-hour Average Concentrations (ppb), Tesoro Refinery, Carson

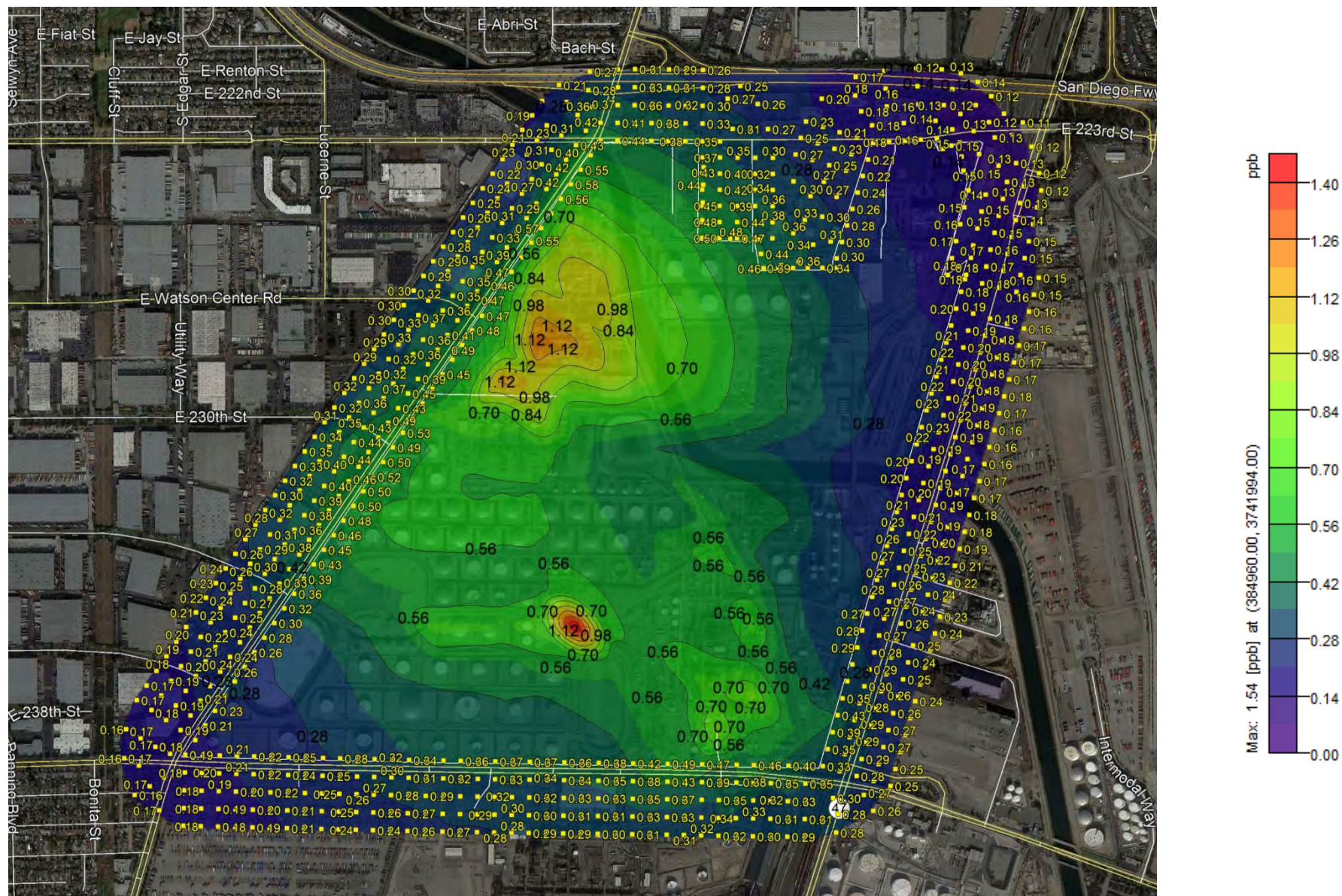

Worst-Case Scenario Using 2015 Emissions and 2012-2016 MET Data

Carbonyl Sulfide Maximum 1-hour Average Concentrations (ppb), Tesoro Refinery, Carson

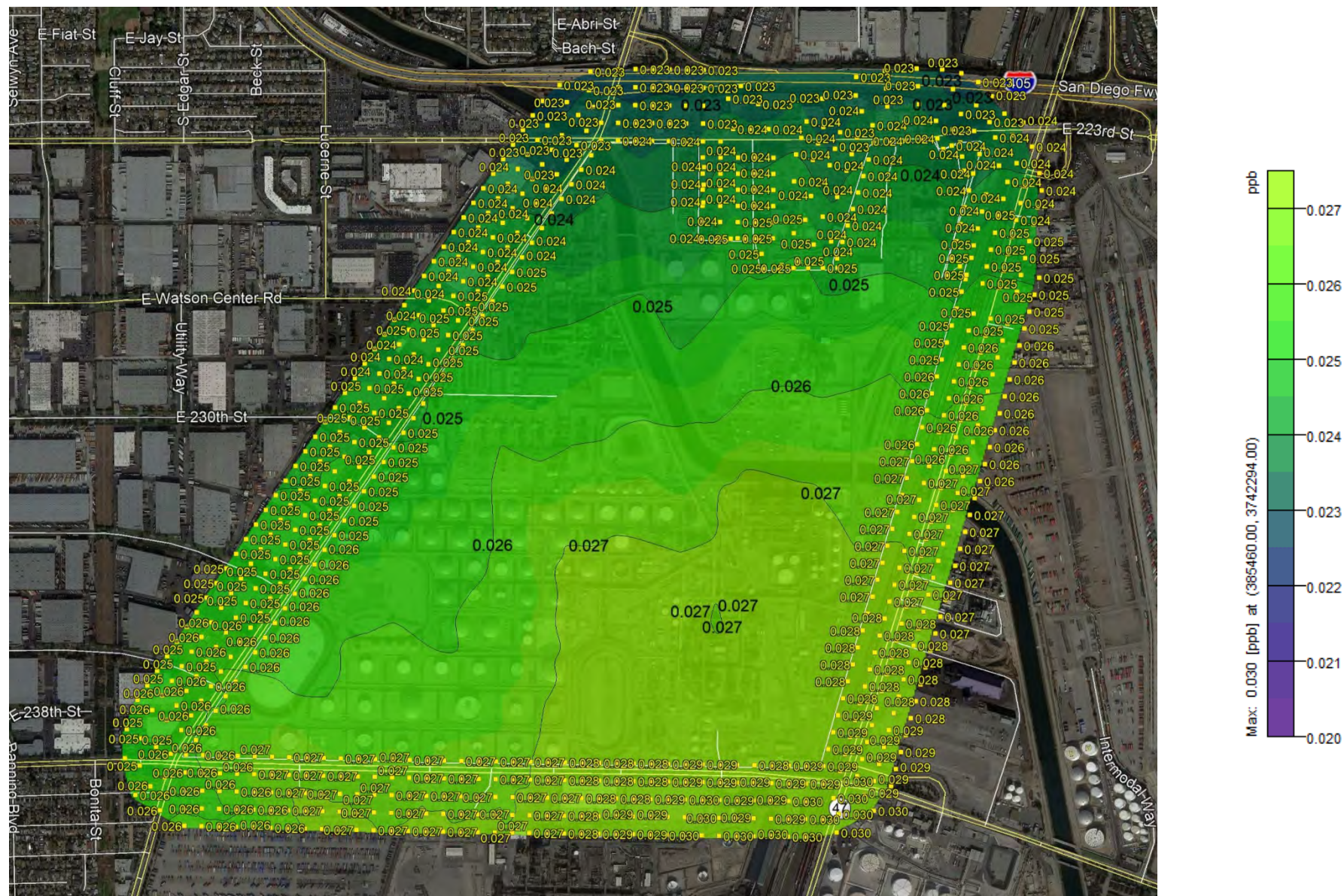

Worst-Case Scenario Using 2015 Emissions and 2012-2016 MET Data

Ethylbenzene Maximum 1-hour Average Concentrations (ppb), Tesoro Refinery, Carson

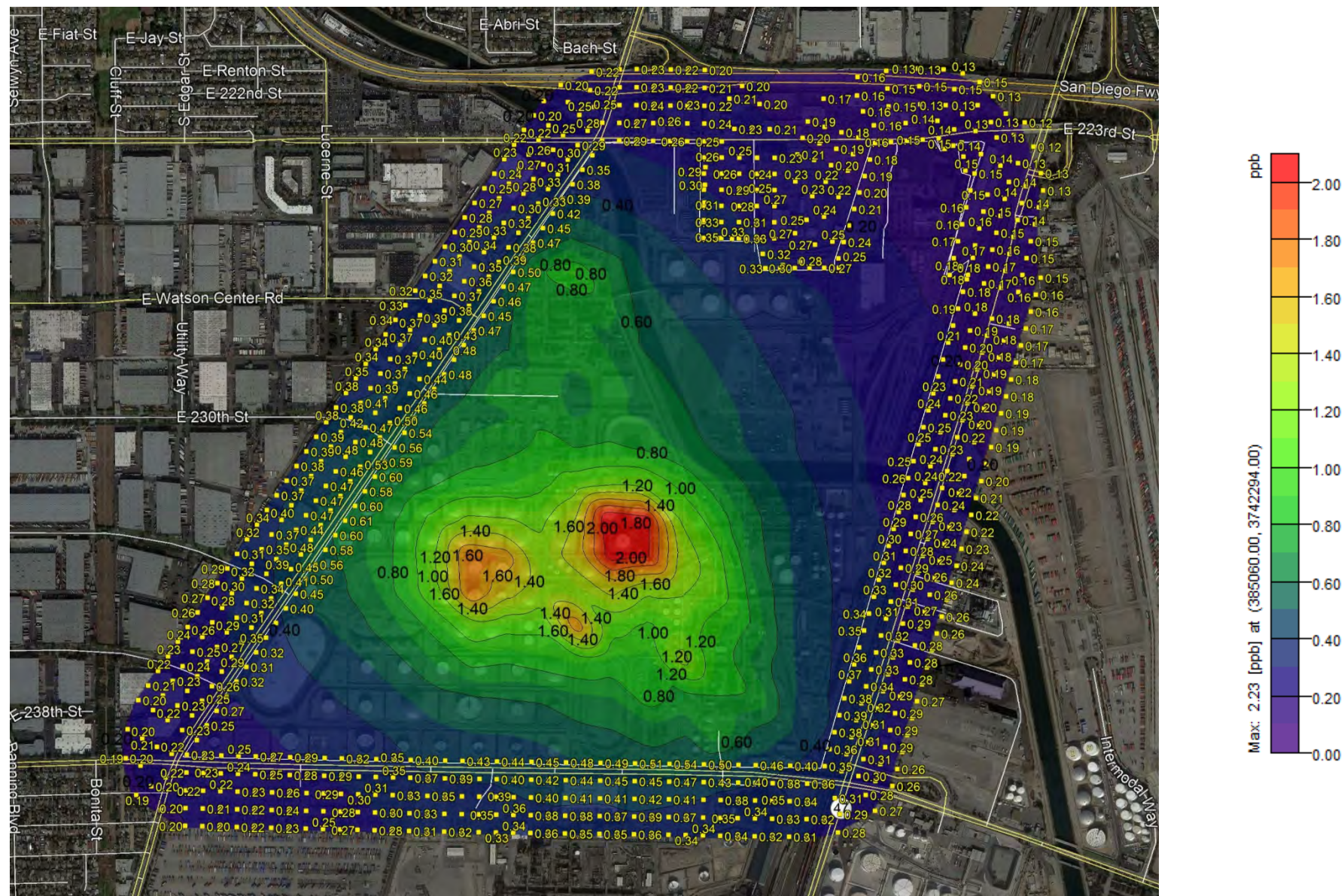

Worst-Case Scenario Using 2015 Emissions and 2012-2016 MET Data

Hydrogen Cyanide Maximum 1-hour Average Concentrations (ppb), Tesoro Refinery, Carson

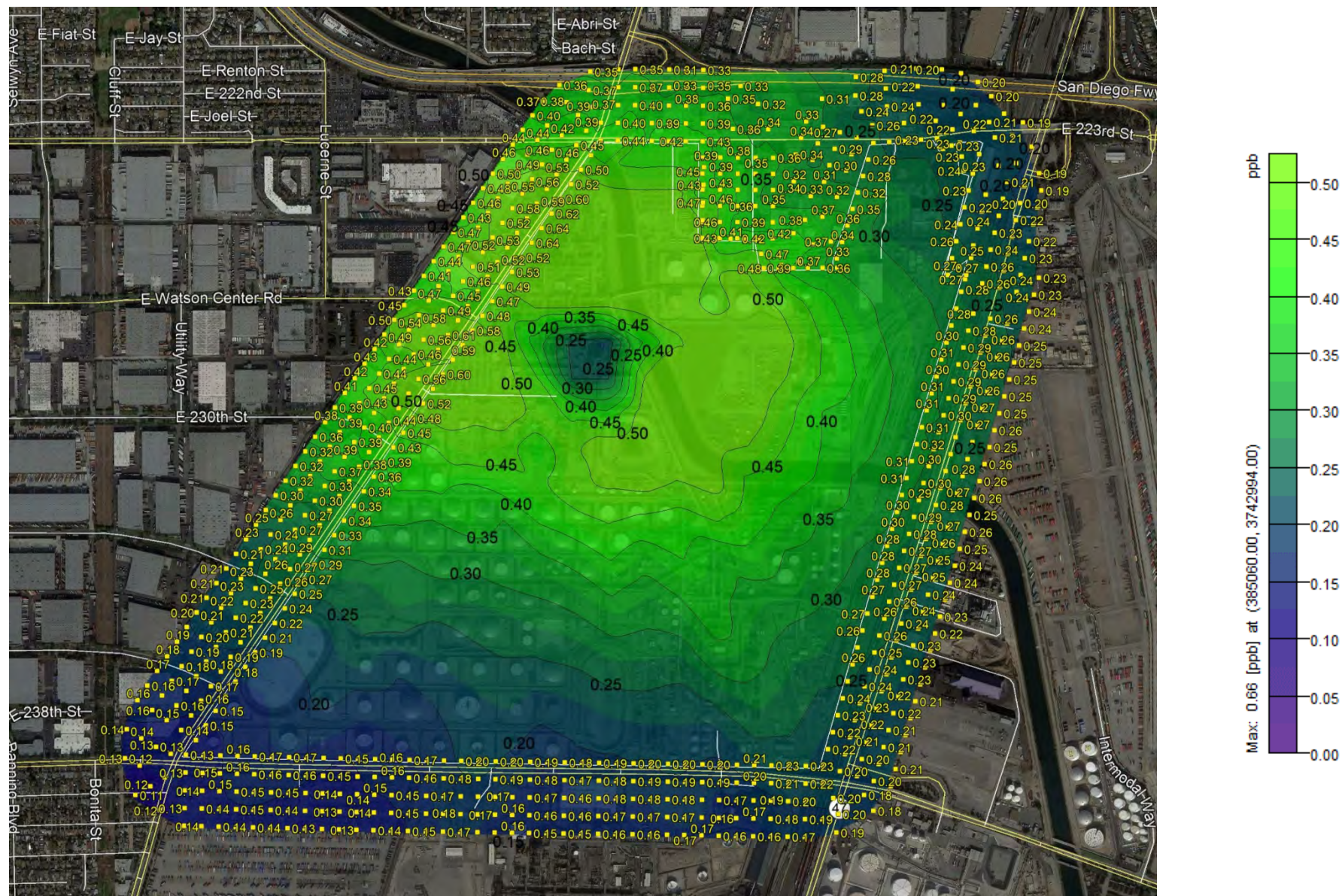

Worst-Case Scenario Using 2015 Emissions and 2012-2016 MET Data

Hydrogen Sulfide Maximum 1-hour Average Concentrations (ppb), Tesoro Refinery, Carson

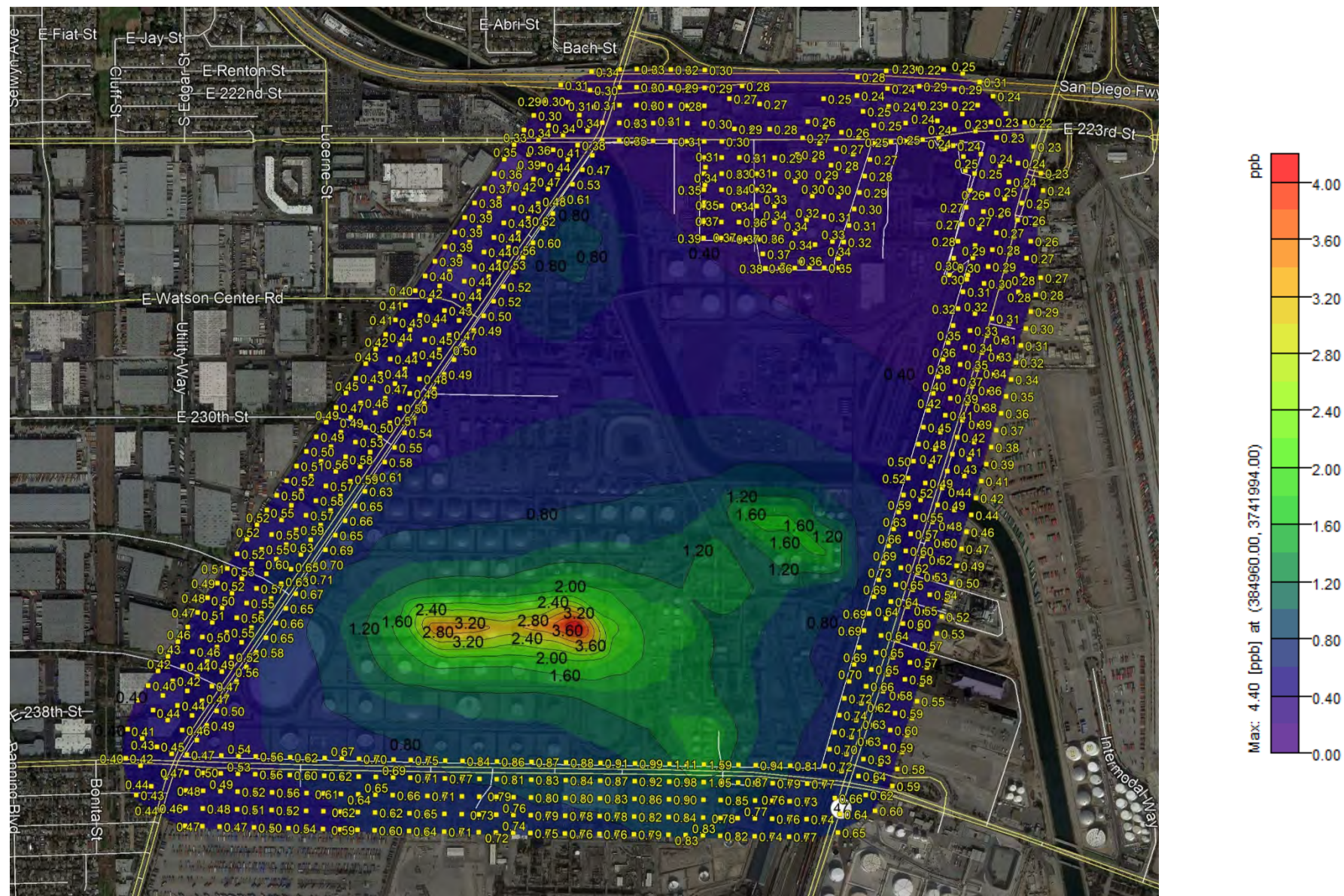

Worst-Case Scenario Using 2015 Emissions and 2012-2016 MET Data

NOx Maximum 1-hour Average Concentrations ($\mu\text{g}/\text{m}^3$), Tesoro Refinery, Carson

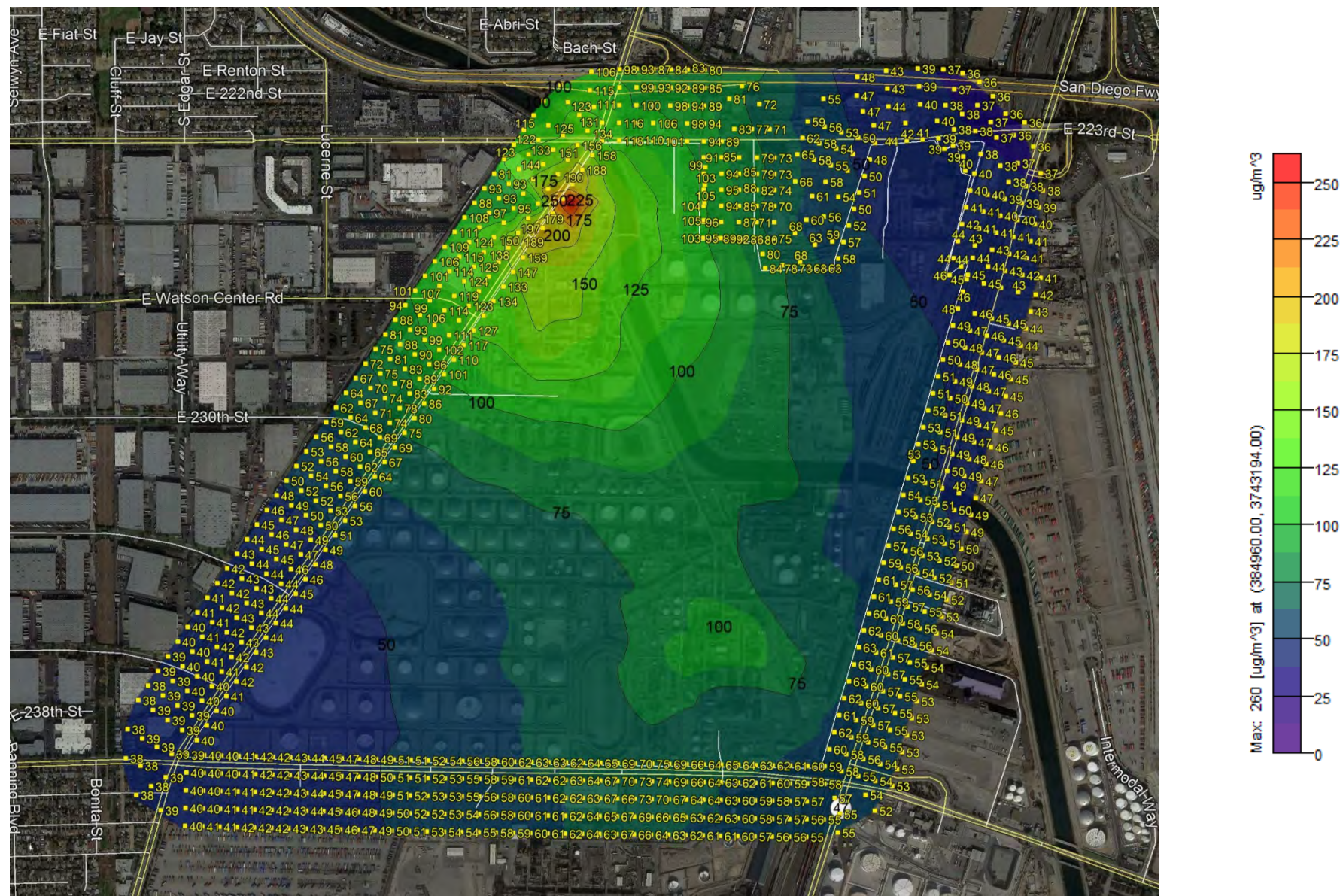

Worst-Case Scenario Using 2015 Emissions and 2012-2016 MET Data

SOx Maximum 1-hour Average Concentrations ($\mu\text{g}/\text{m}^3$), Tesoro Refinery, Carson

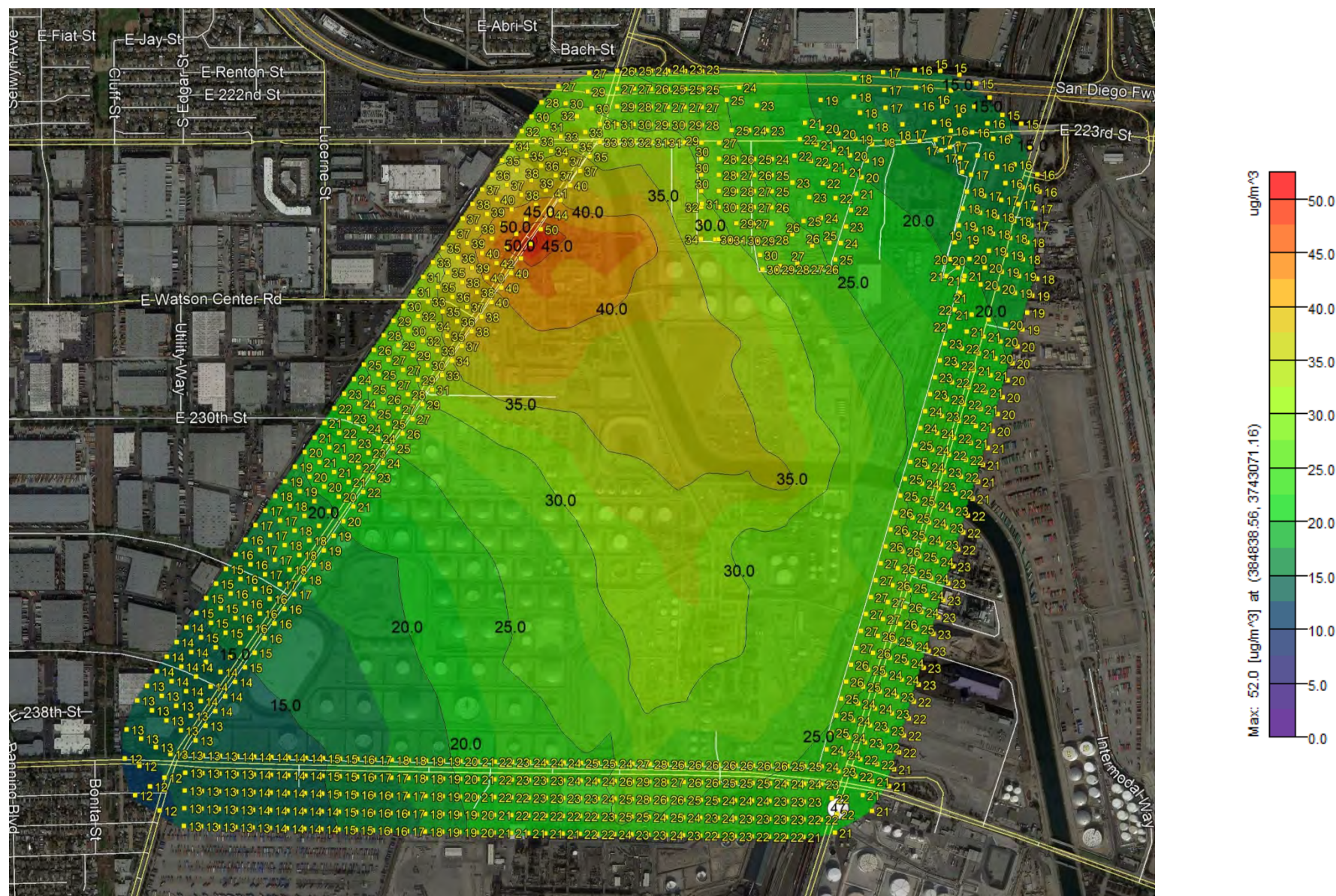

Worst-Case Scenario Using 2015 Emissions and 2012-2016 MET Data

Styrene Maximum 1-hour Average Concentrations (ppb), Tesoro Refinery, Carson

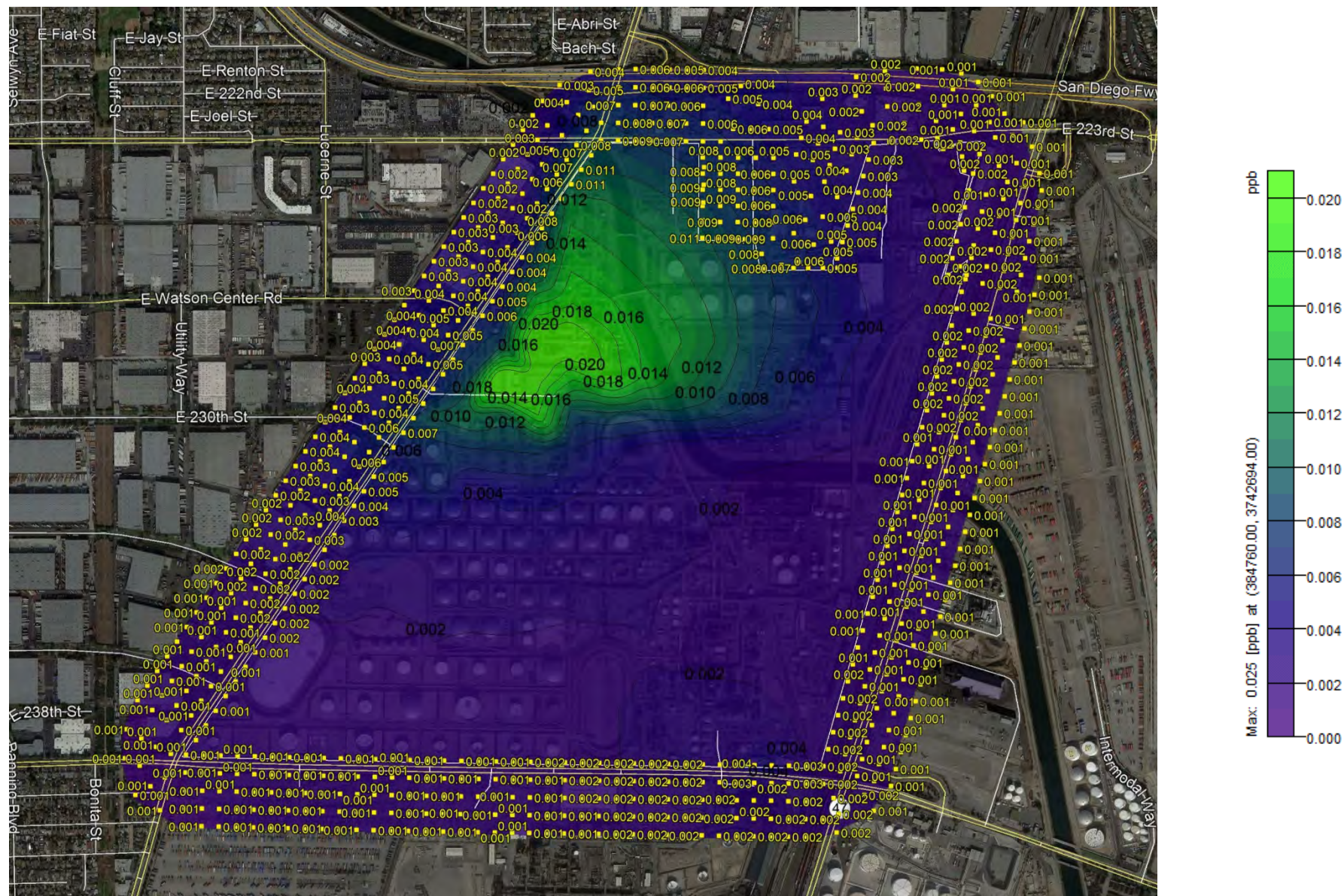

Worst-Case Scenario Using 2015 Emissions and 2012-2016 MET Data

Toluene Maximum 1-hour Average Concentrations (ppb), Tesoro Refinery, Carson

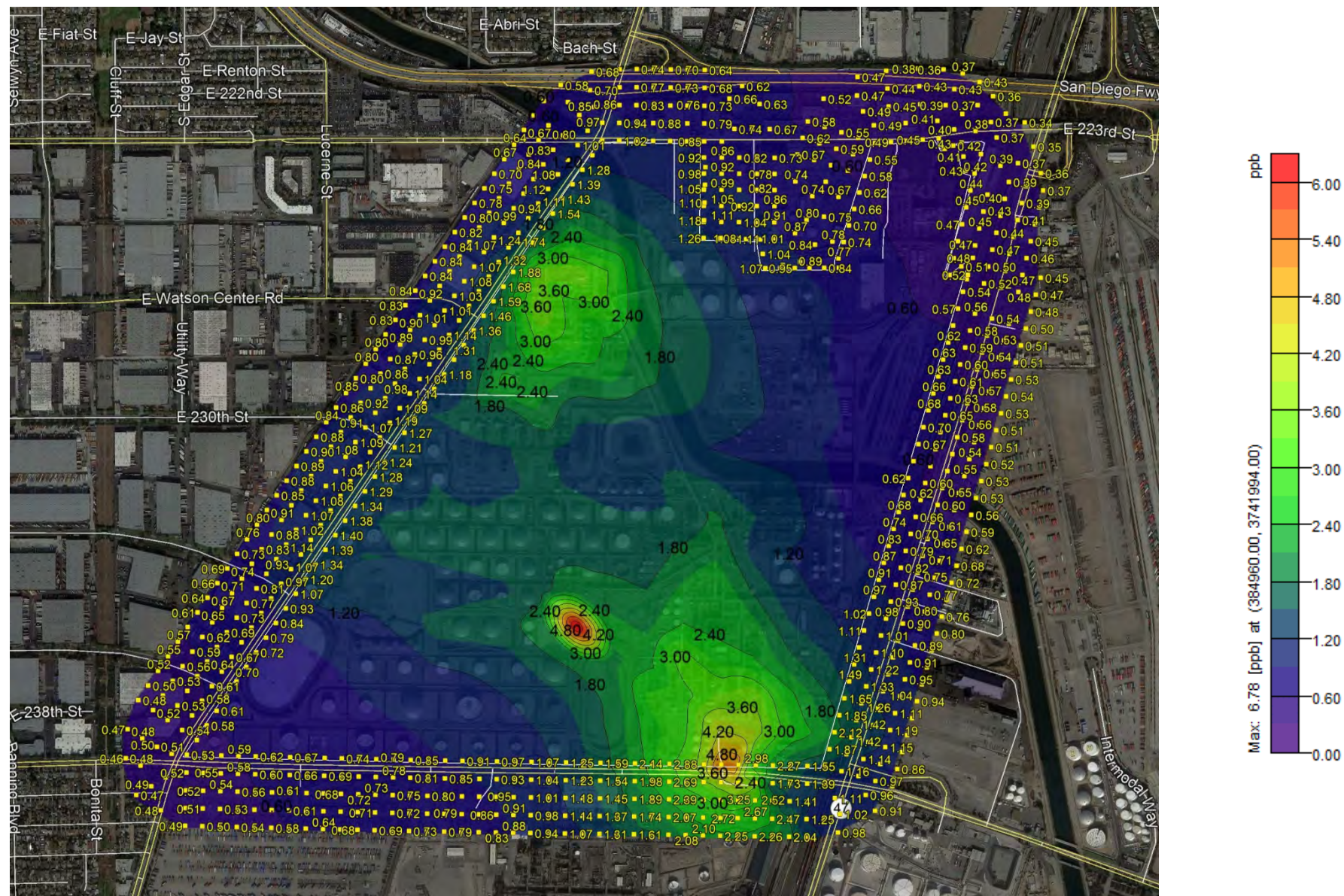

Worst-Case Scenario Using 2015 Emissions and 2012-2016 MET Data

VOC Maximum 1-hour Average Concentrations ($\mu\text{g}/\text{m}^3$), Tesoro Refinery, Carson

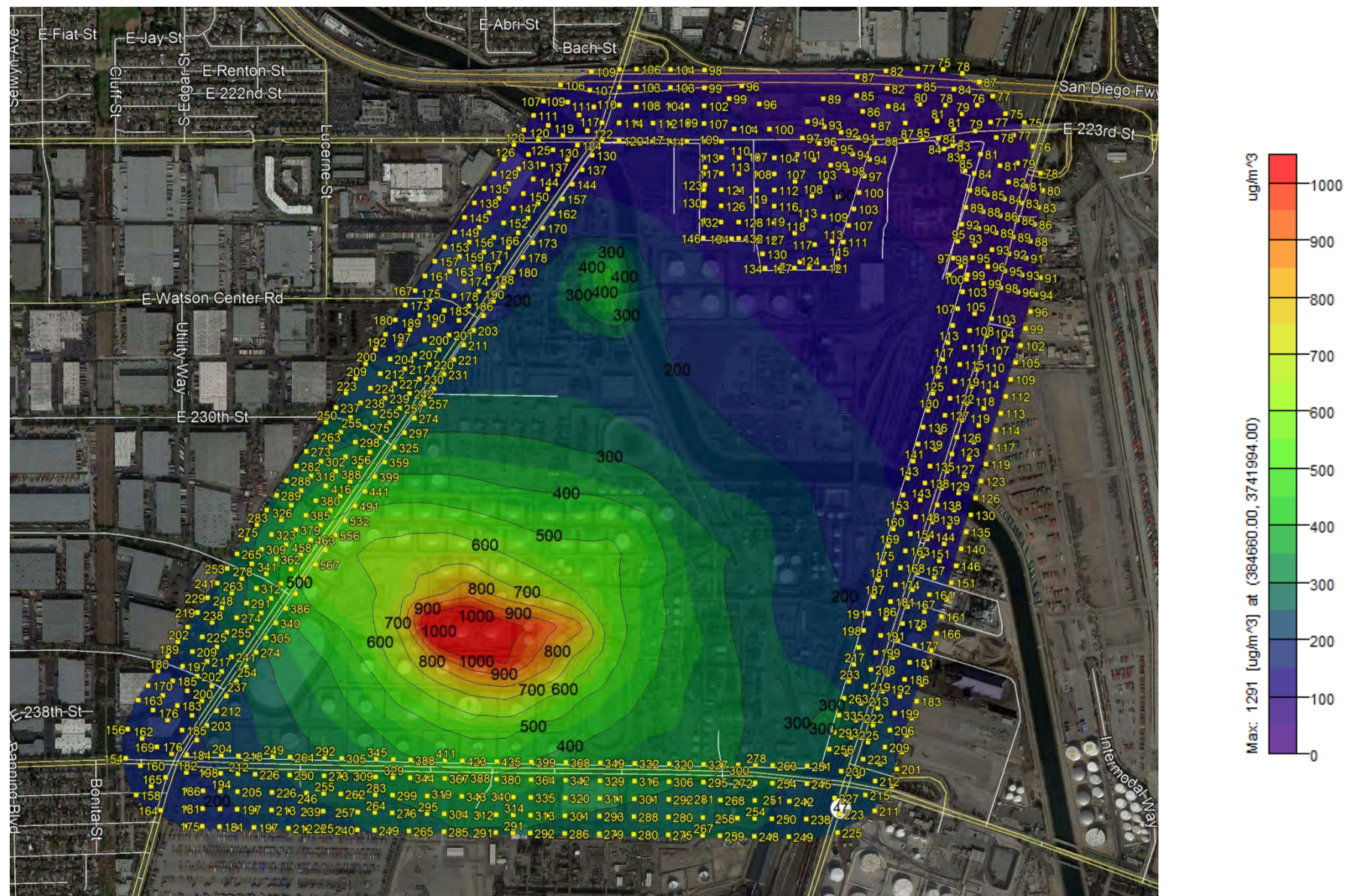

Worst-Case Scenario Using 2015 Emissions and 2012-2016 MET Data

Xylenes Maximum 1-hour Average Concentrations (ppb), Tesoro Refinery, Carson

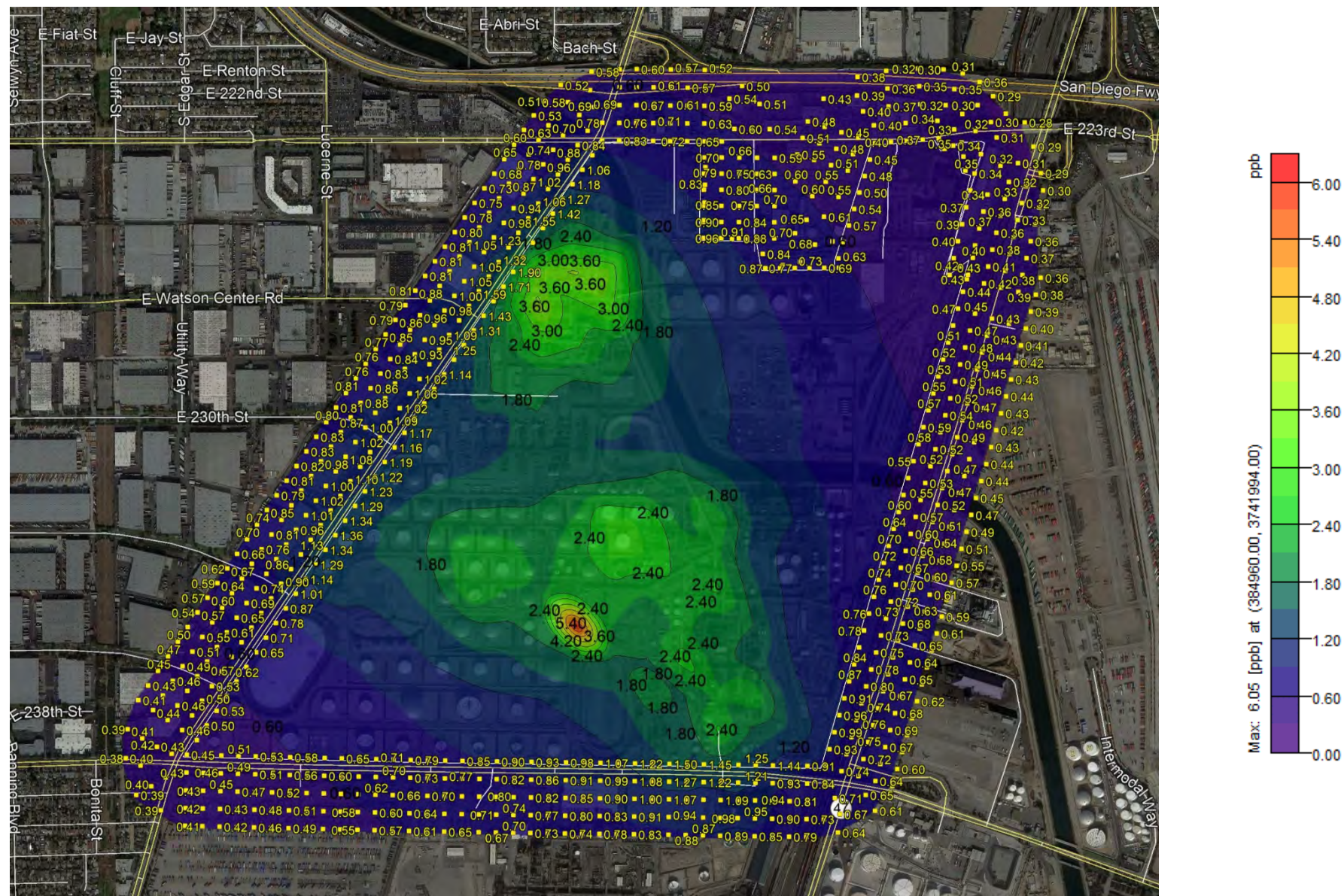

Worst-Case Scenario Using 2015 Emissions and 2012-2016 MET Data

1,3-Butadiene 5-Year Average Concentrations (ppb), Tesoro Refinery, Carson

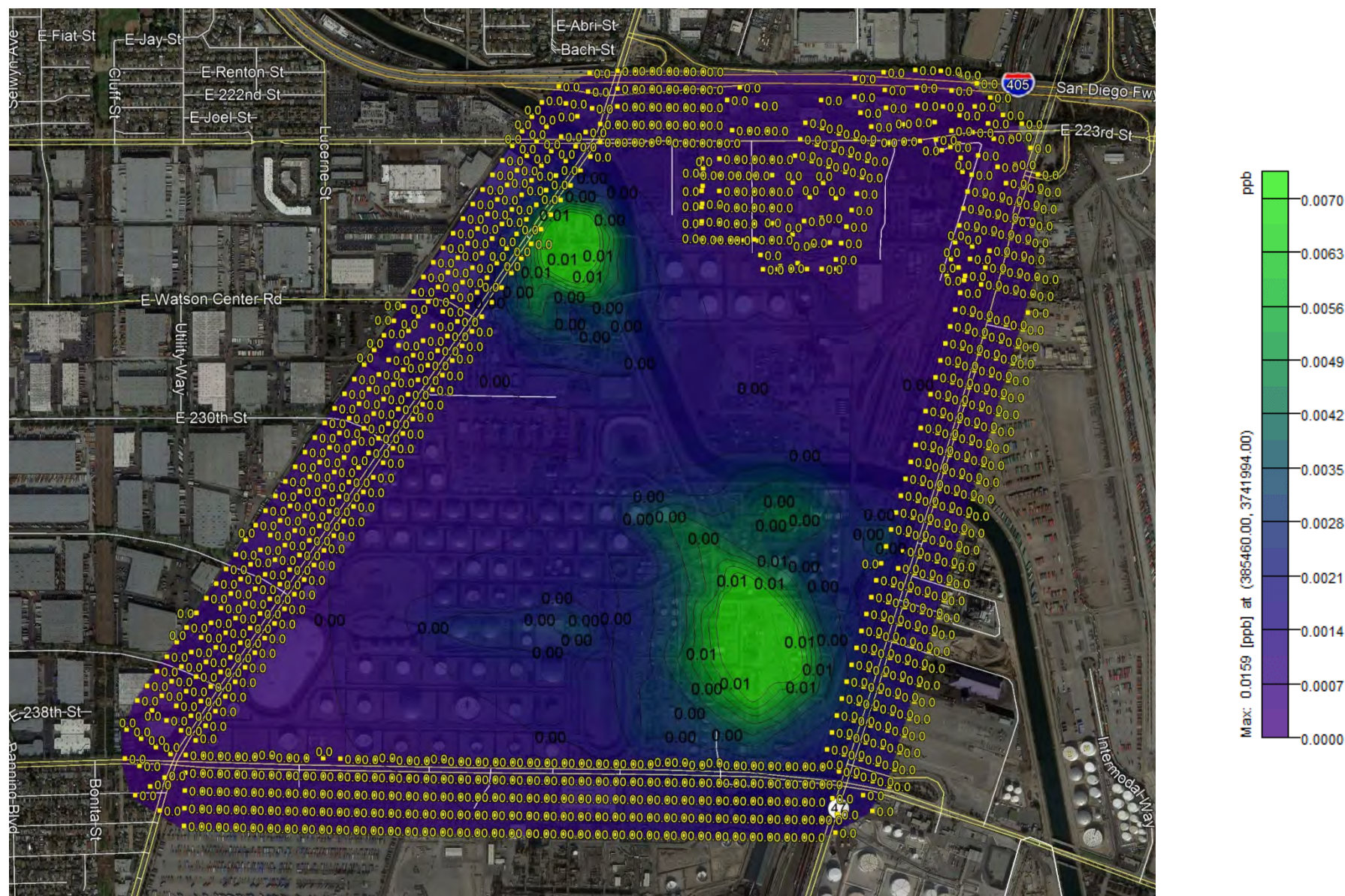

Worst-Case Scenario Using 2015 Emissions and 2012-2016 MET Data

Acetaldehyde 5-Year Average Concentrations (ppb), Tesoro Refinery, Carson

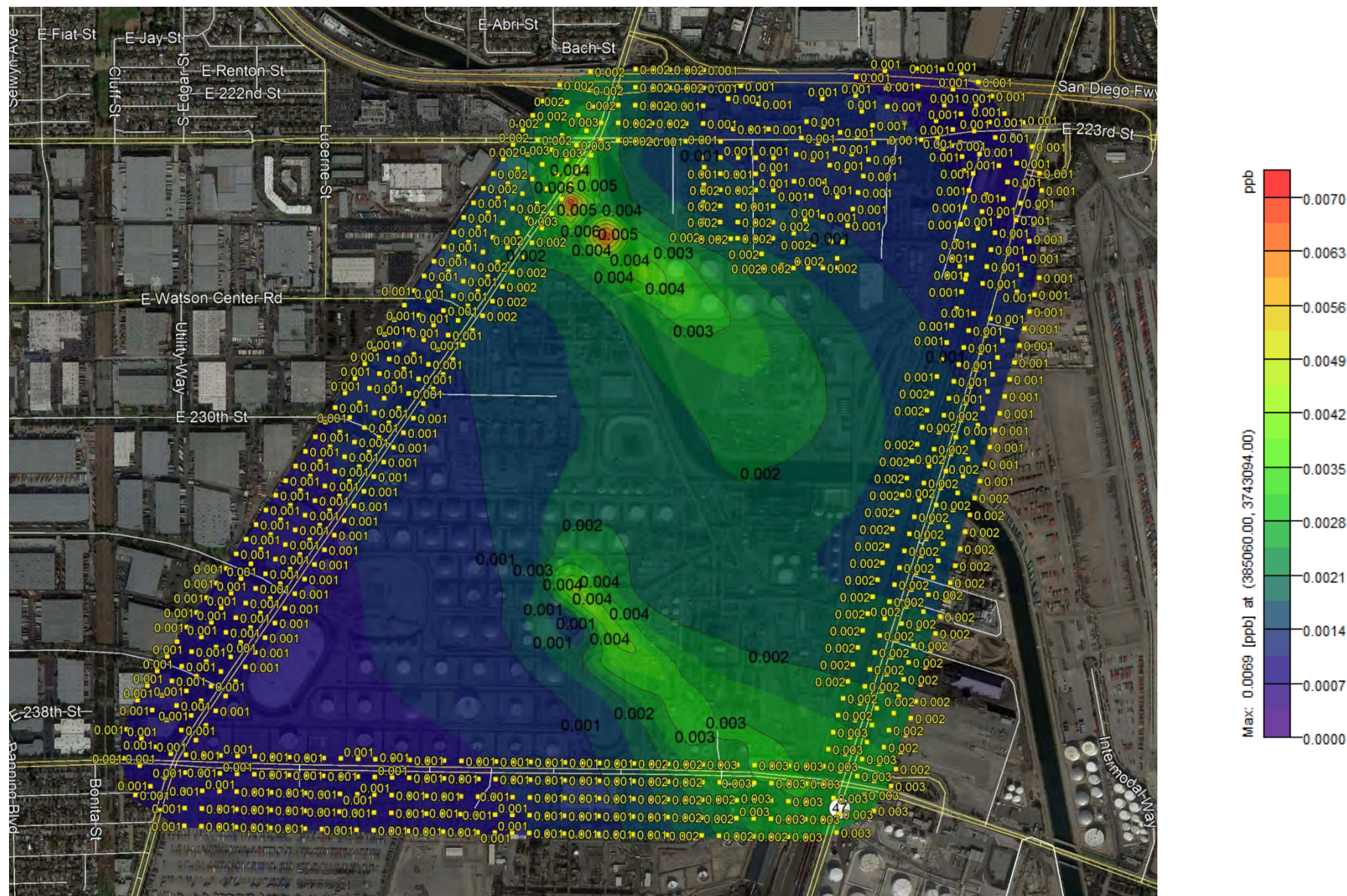

Worst-Case Scenario Using 2015 Emissions and 2012-2016 MET Data

Acrolein 5-Year Average Concentrations (ppb), Tesoro Refinery, Carson

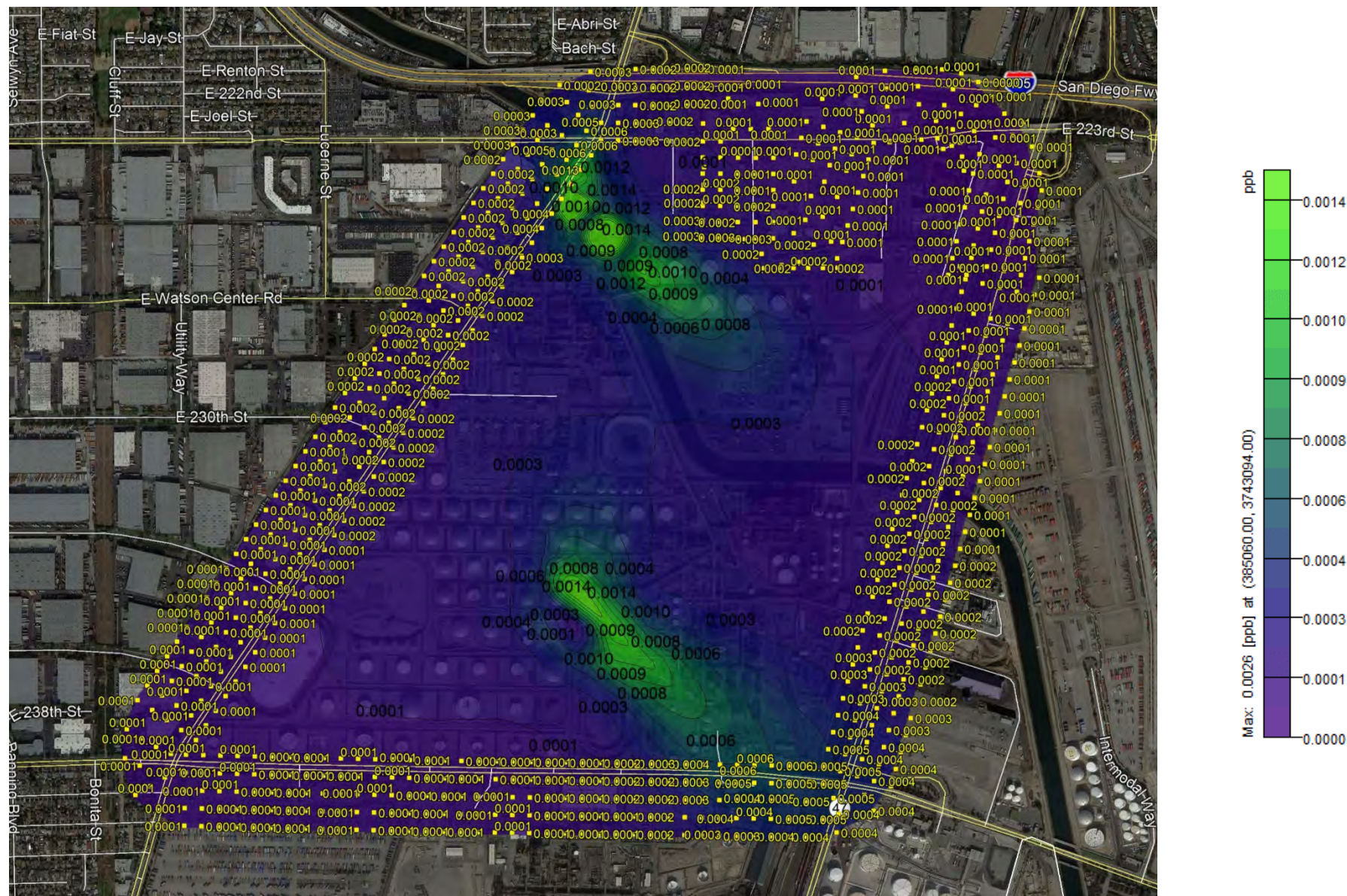

Worst-Case Scenario Using 2015 Emissions and 2012-2016 MET Data

Ammonia 5-Year Average Concentrations (ppb), Tesoro Refinery, Carson

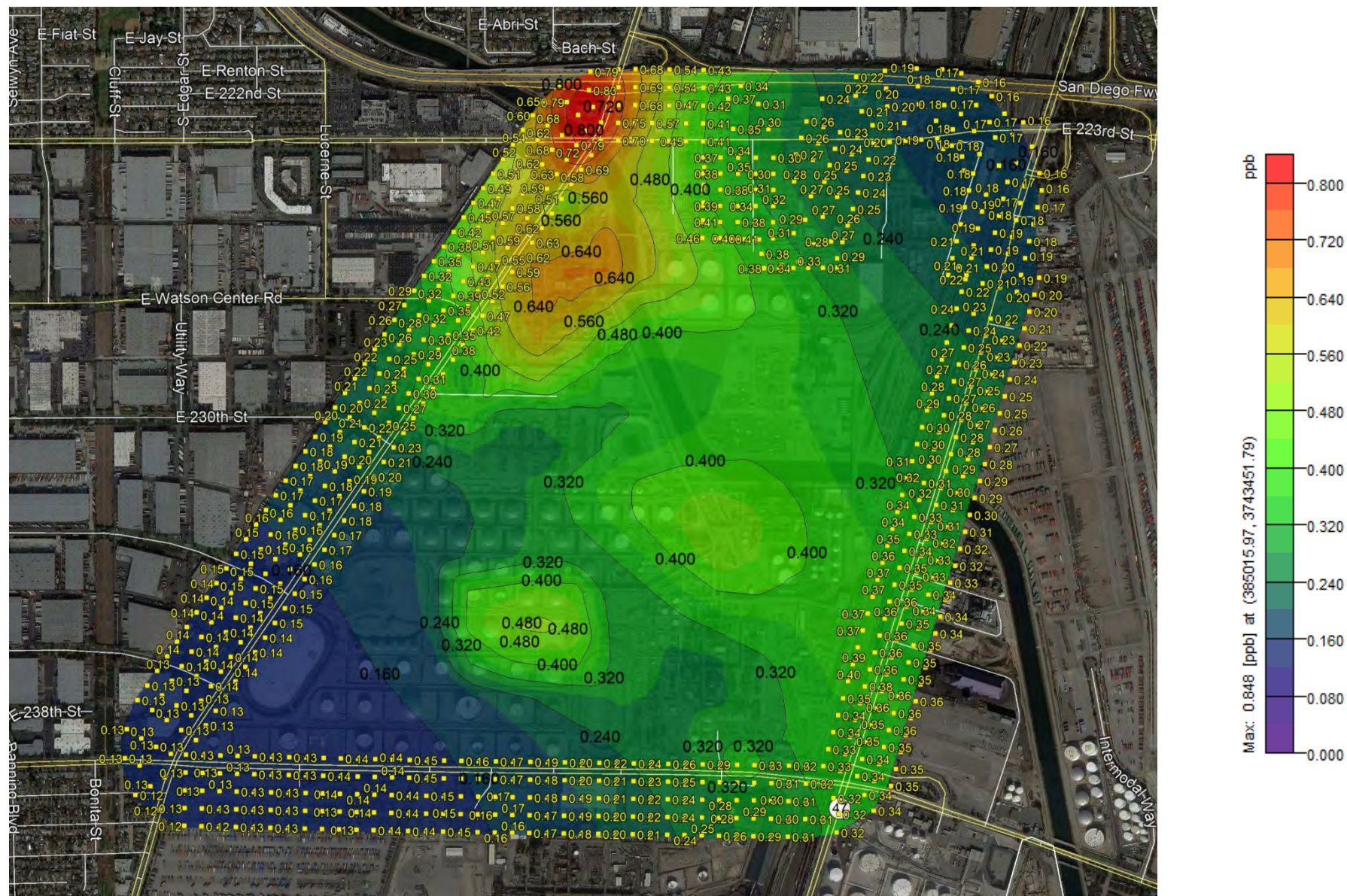

Worst-Case Scenario Using 2015 Emissions and 2012-2016 MET Data

Benzene 5-Year Average Concentrations (ppb), Tesoro Refinery, Carson

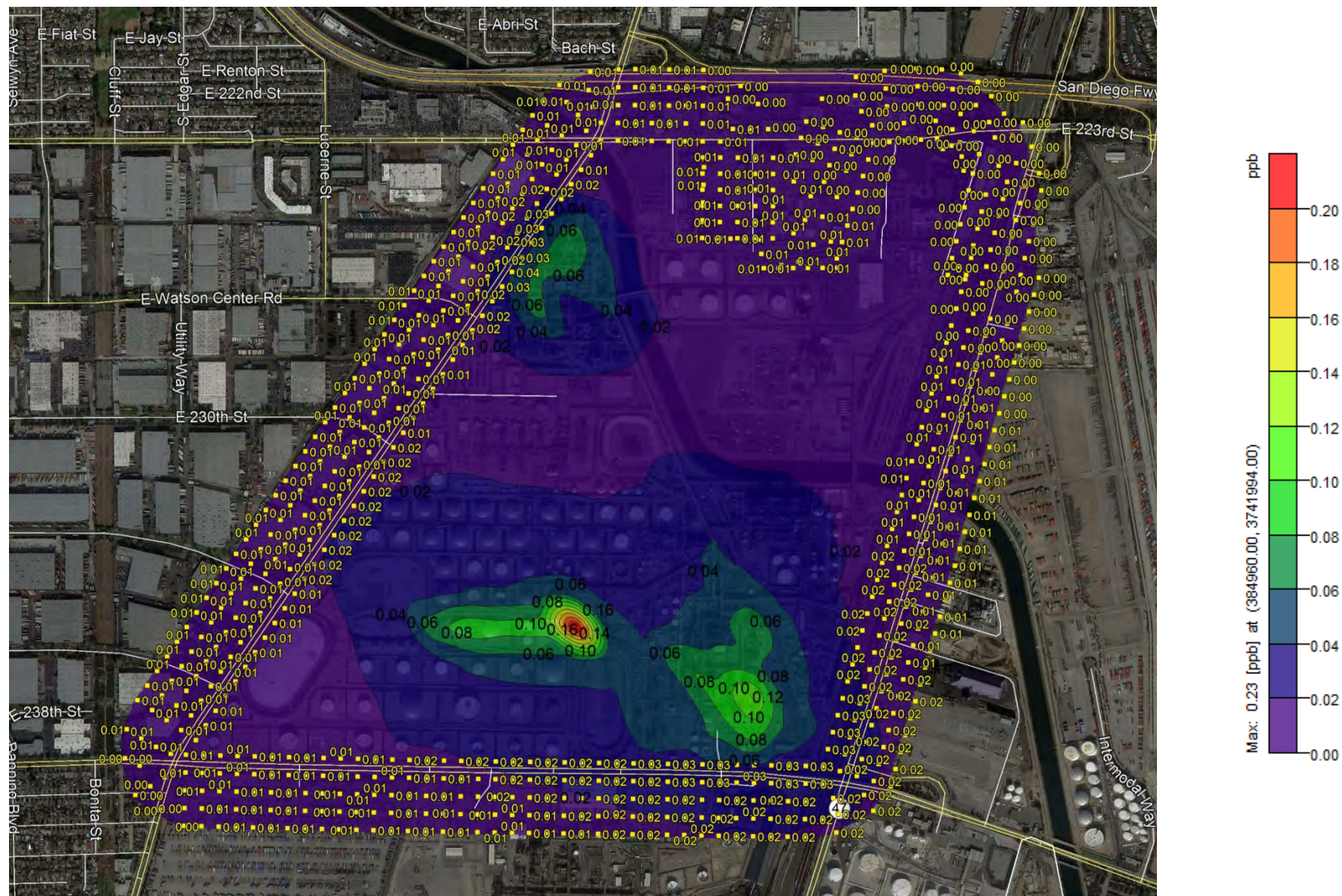

Worst-Case Scenario Using 2015 Emissions and 2012-2016 MET Data

Carbonyl Sulfide 5-Year Average Concentrations (ppb), Tesoro Refinery, Carson

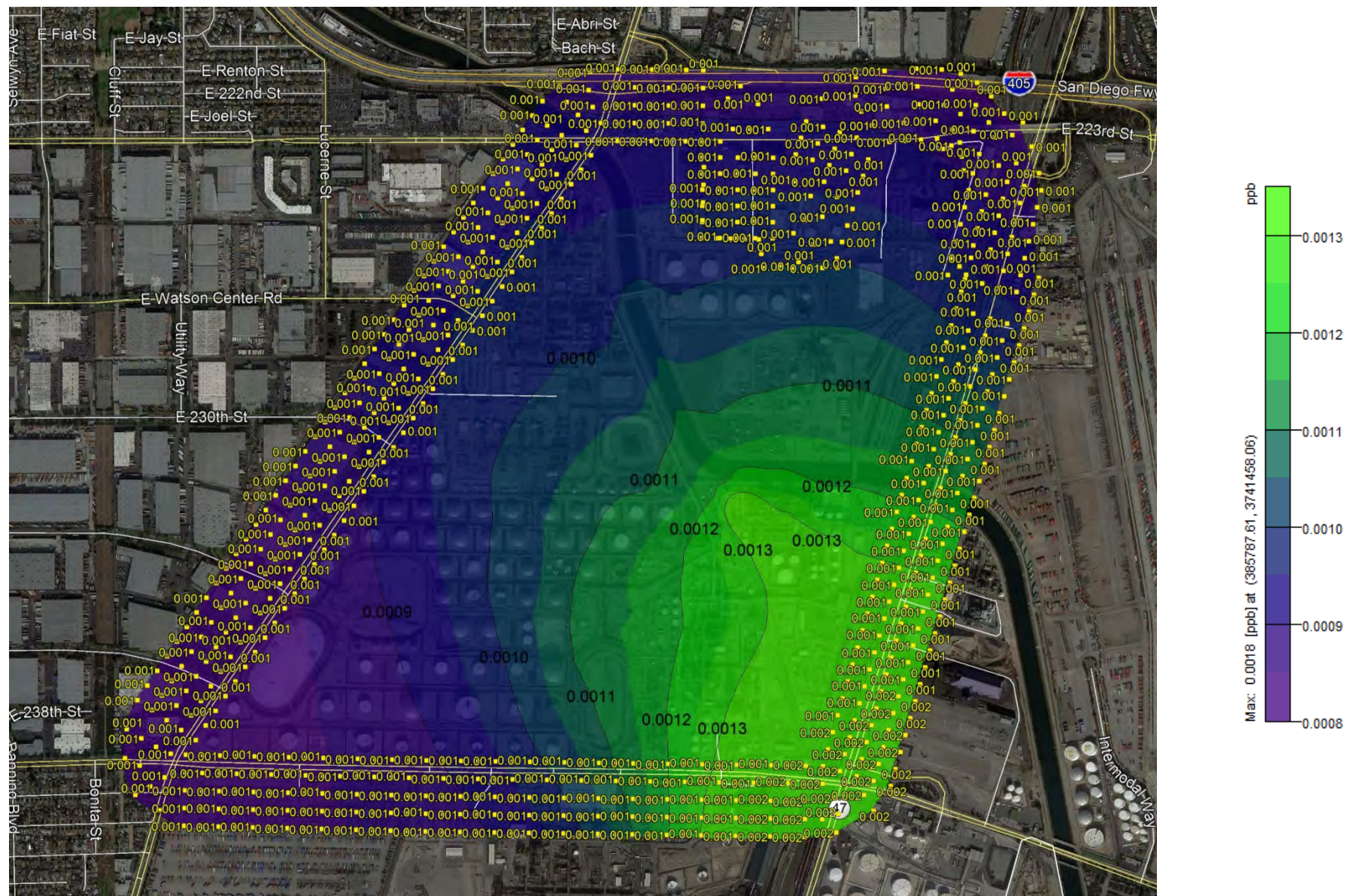

Worst-Case Scenario Using 2015 Emissions and 2012-2016 MET Data

Ethylbenzene 5-Year Average Concentrations (ppb), Tesoro Refinery, Carson

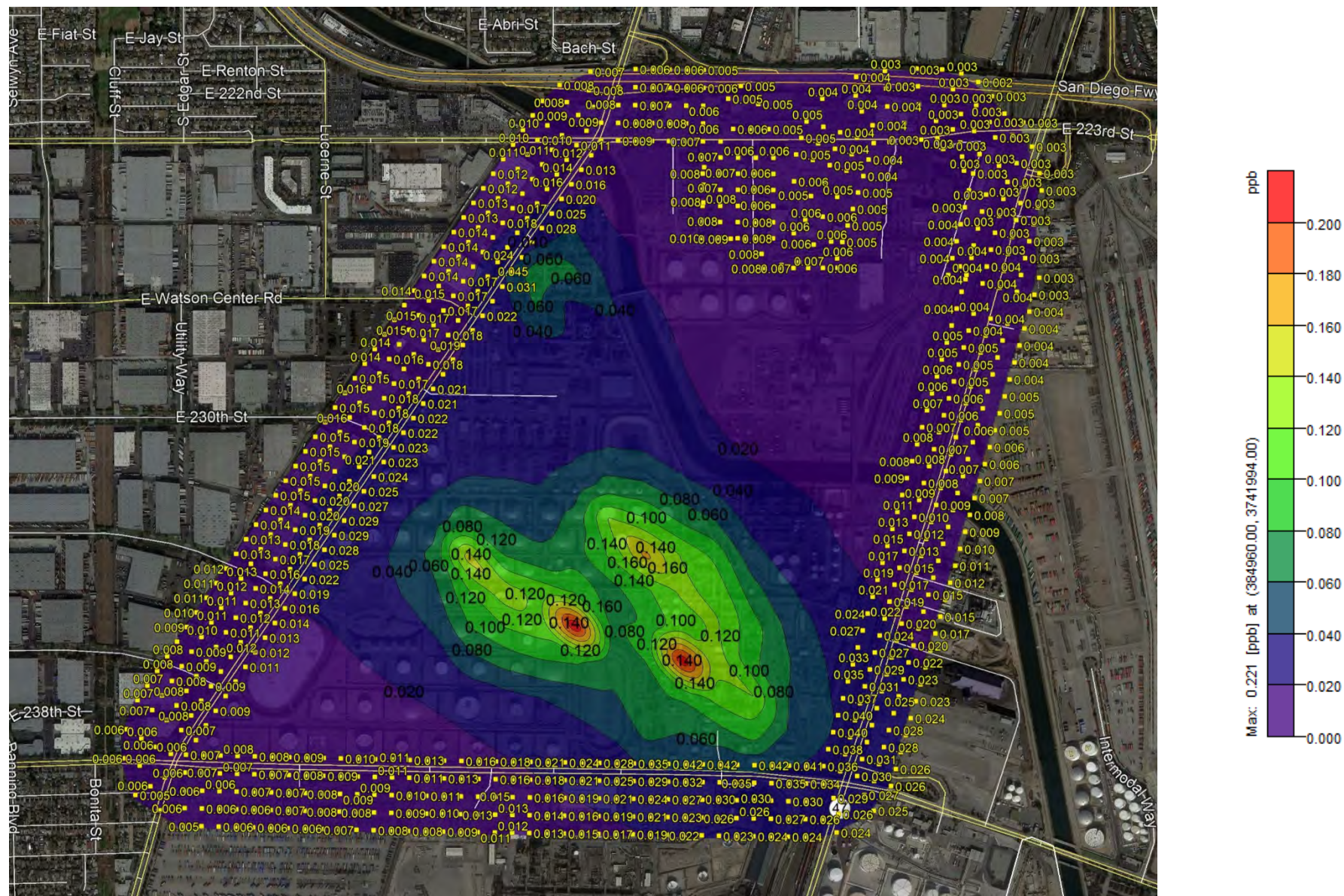

Worst-Case Scenario Using 2015 Emissions and 2012-2016 MET Data

Formaldehyde 5-Year Average Concentrations (ppb), Tesoro Refinery, Carson

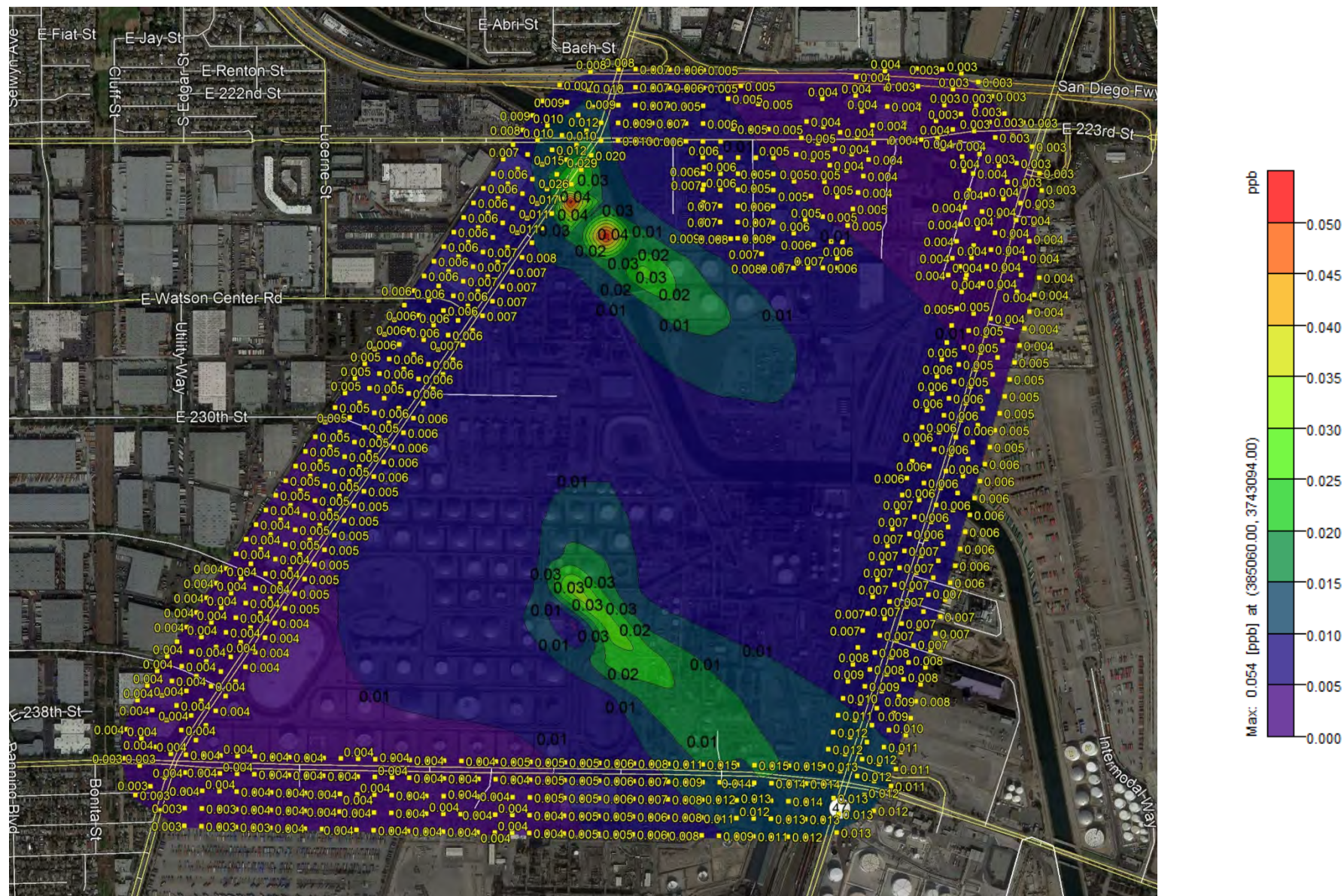

Worst-Case Scenario Using 2015 Emissions and 2012-2016 MET Data

Hydrogen Cyanide 5-Year Average Concentrations (ppb), Tesoro Refinery, Carson

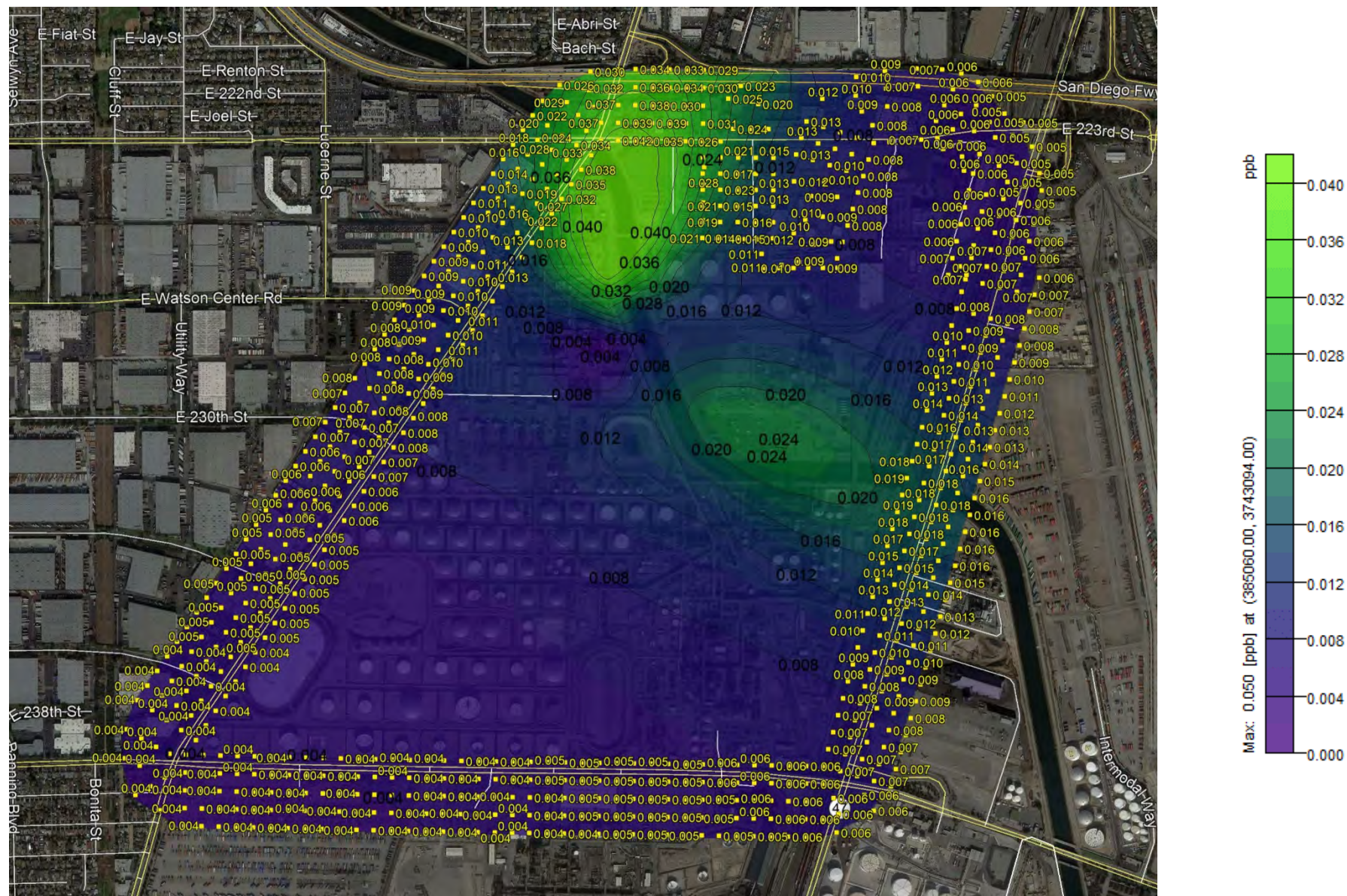

Worst-Case Scenario Using 2015 Emissions and 2012-2016 MET Data

Hydrogen Sulfide 5-Year Average Concentrations (ppb), Tesoro Refinery, Carson

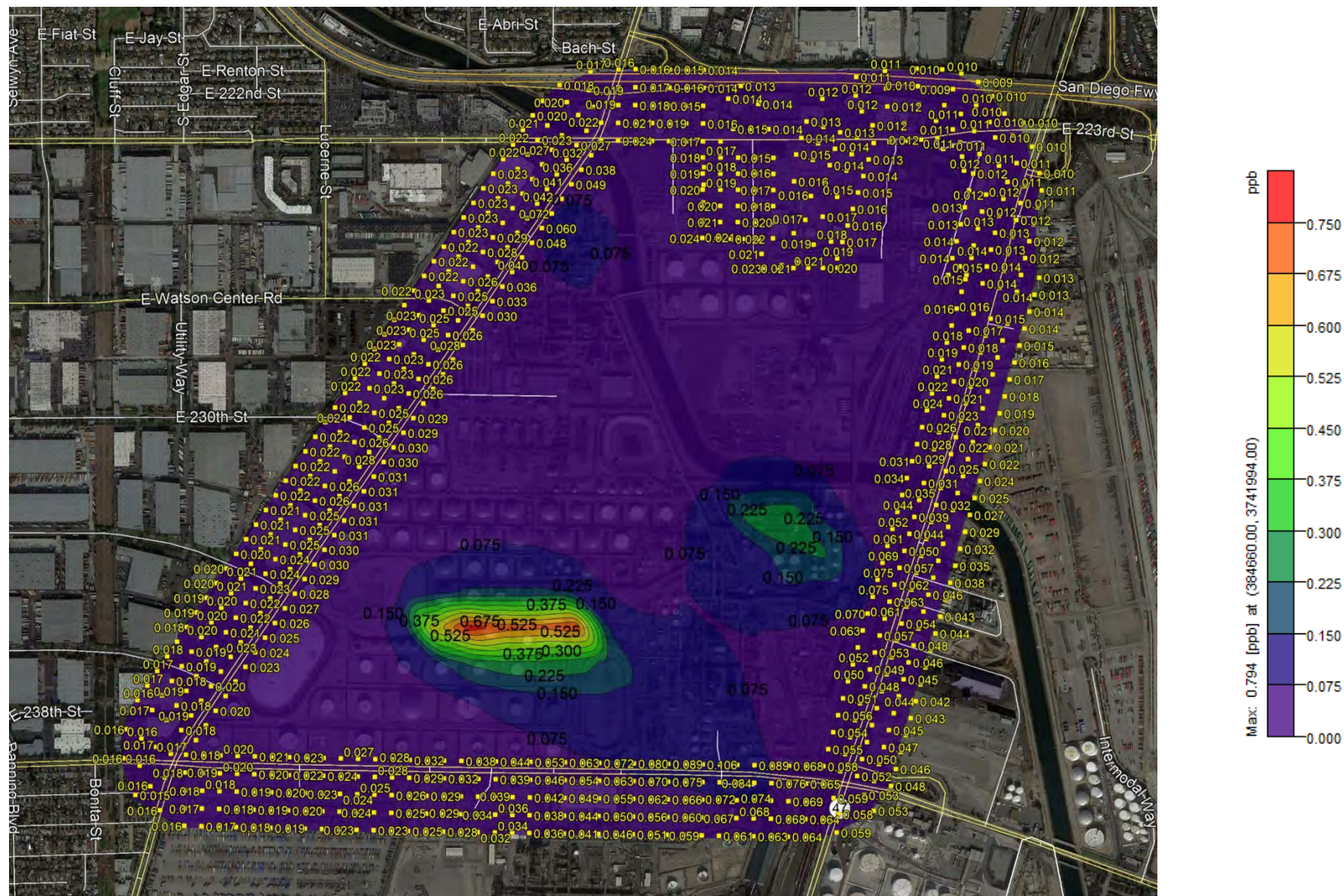

Worst-Case Scenario Using 2015 Emissions and 2012-2016 MET Data

NOx 5-Year Average Concentrations ($\mu\text{g}/\text{m}^3$), Tesoro Refinery, Carson

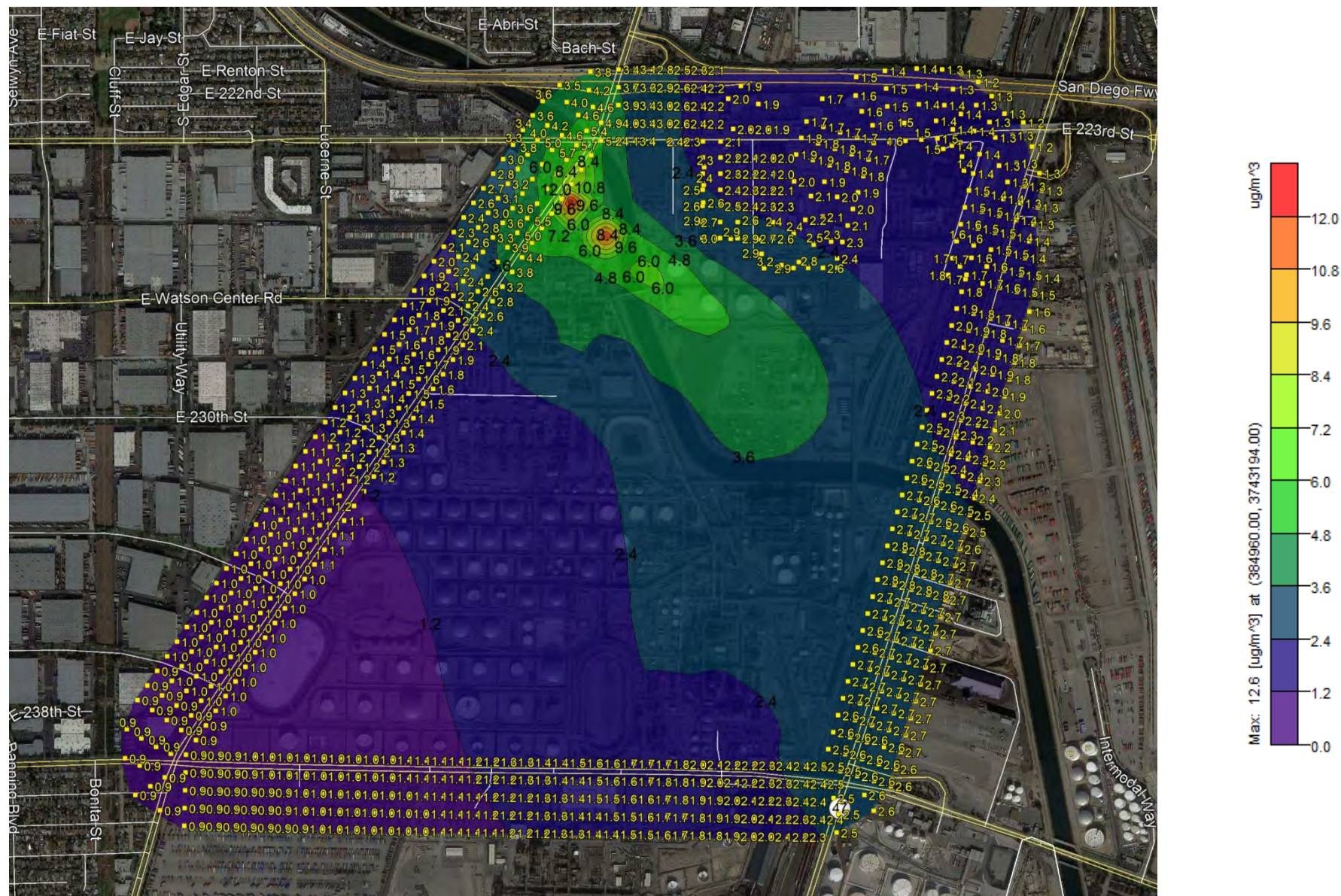

Worst-Case Scenario Using 2015 Emissions and 2012-2016 MET Data

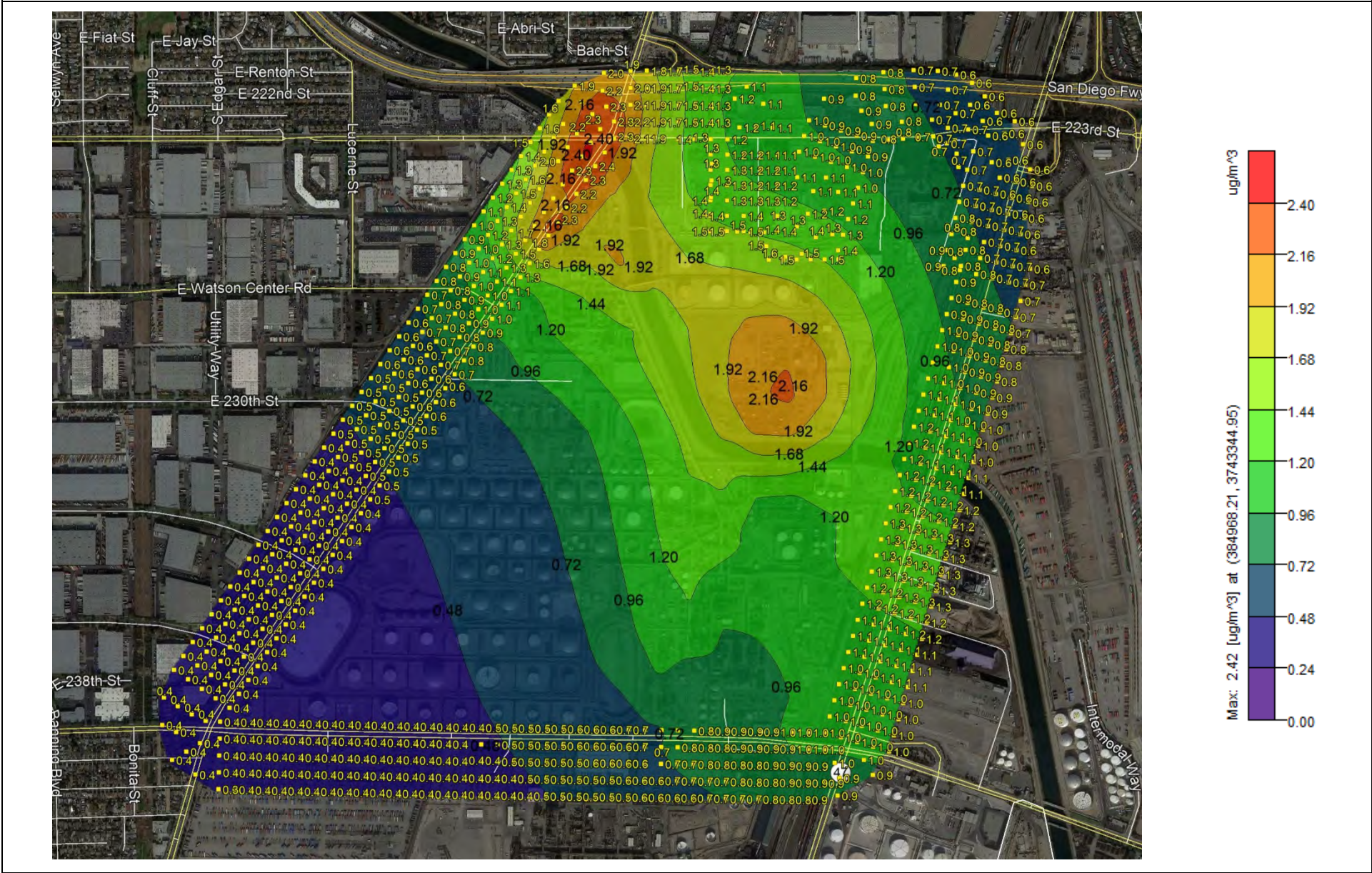

Worst-Case Scenario Using 2015 Emissions and 2012-2016 MET Data

Styrene 5-Year Average Concentrations (ppb), Tesoro Refinery, Carson

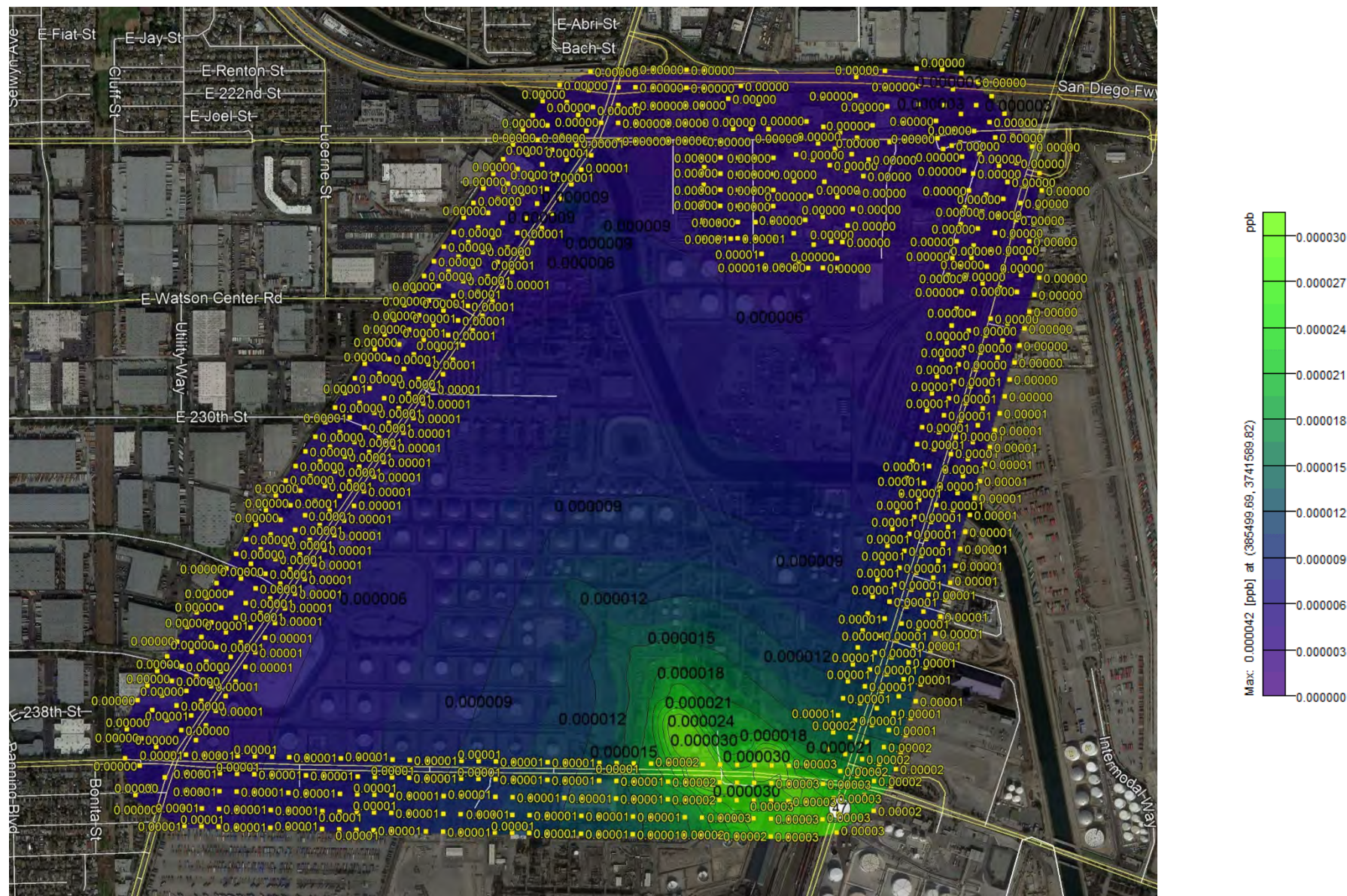

Worst-Case Scenario Using 2015 Emissions and 2012-2016 MET Data

Toluene 5-Year Average Concentrations (ppb), Tesoro Refinery, Carson

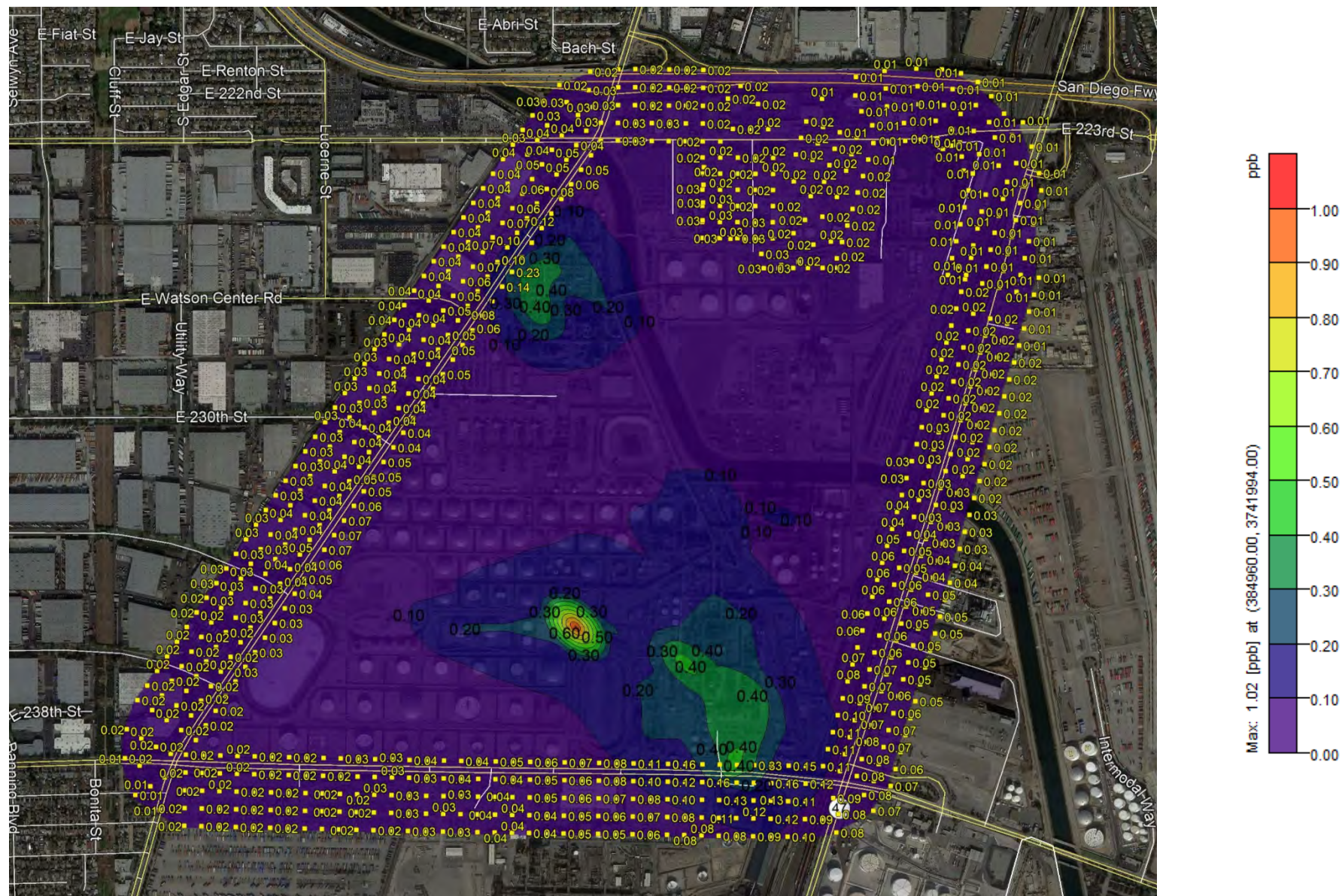

Worst-Case Scenario Using 2015 Emissions and 2012-2016 MET Data

VOC 5-Year Average Concentrations ($\mu\text{g}/\text{m}^3$), Tesoro Refinery, Carson

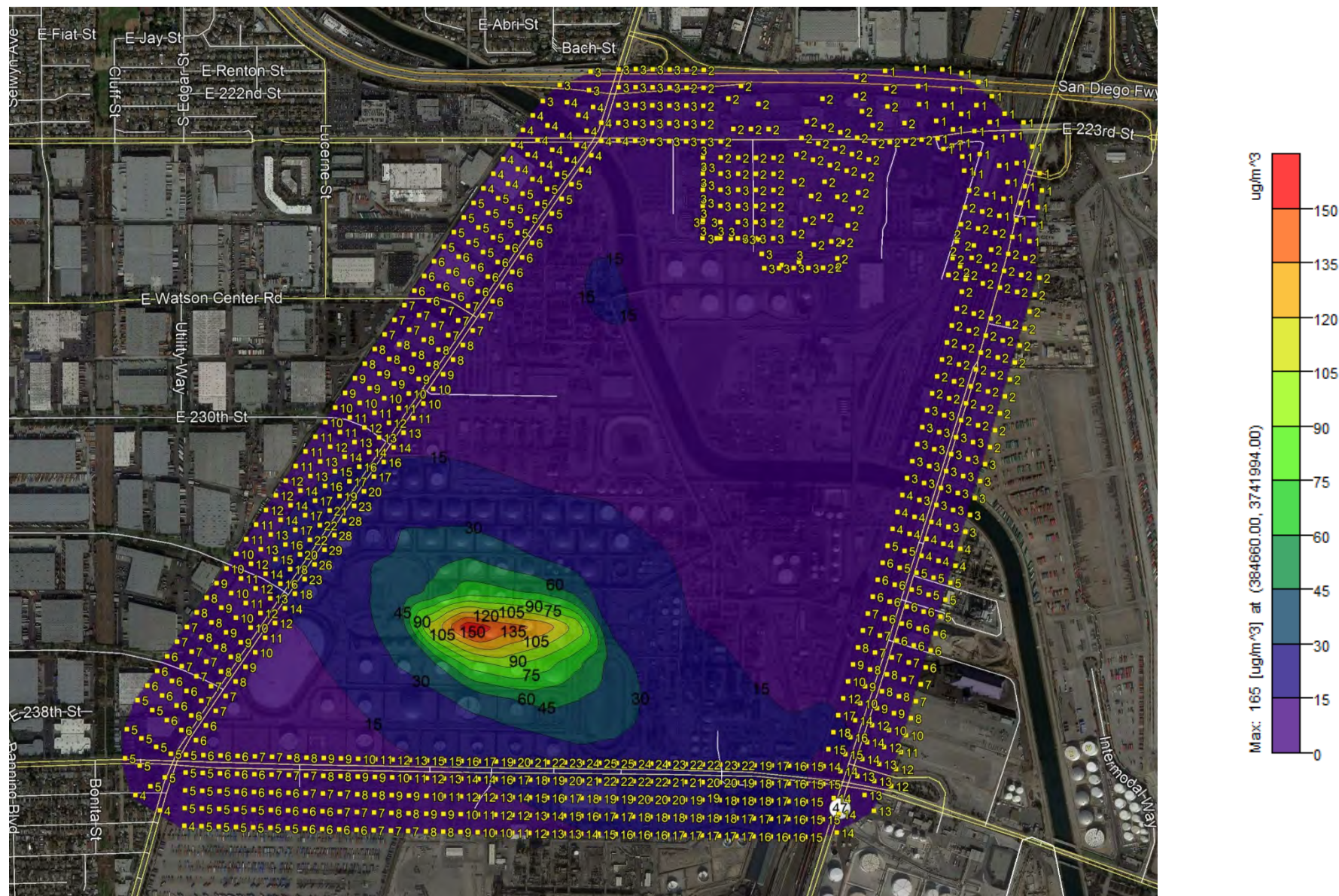

Worst-Case Scenario Using 2015 Emissions and 2012-2016 MET Data

Xylenes 5-Year Average Concentrations (ppb), Tesoro Refinery, Carson

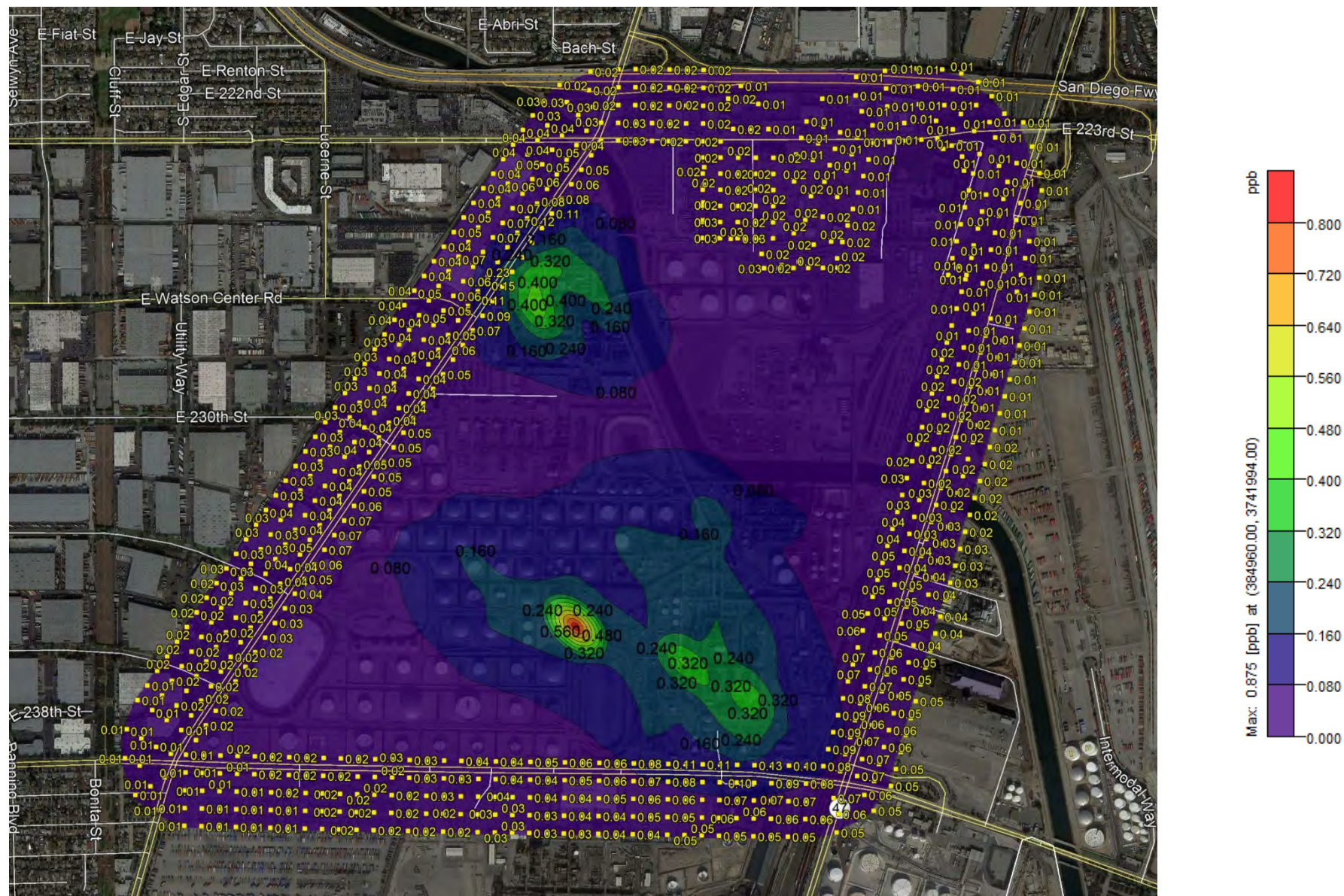

Worst-Case Scenario Using 2015 Emissions and 2012-2016 MET Data

1,3-Butadiene Maximum 1-hour Average Concentrations (ppb), Tesoro Refinery, Wilmington

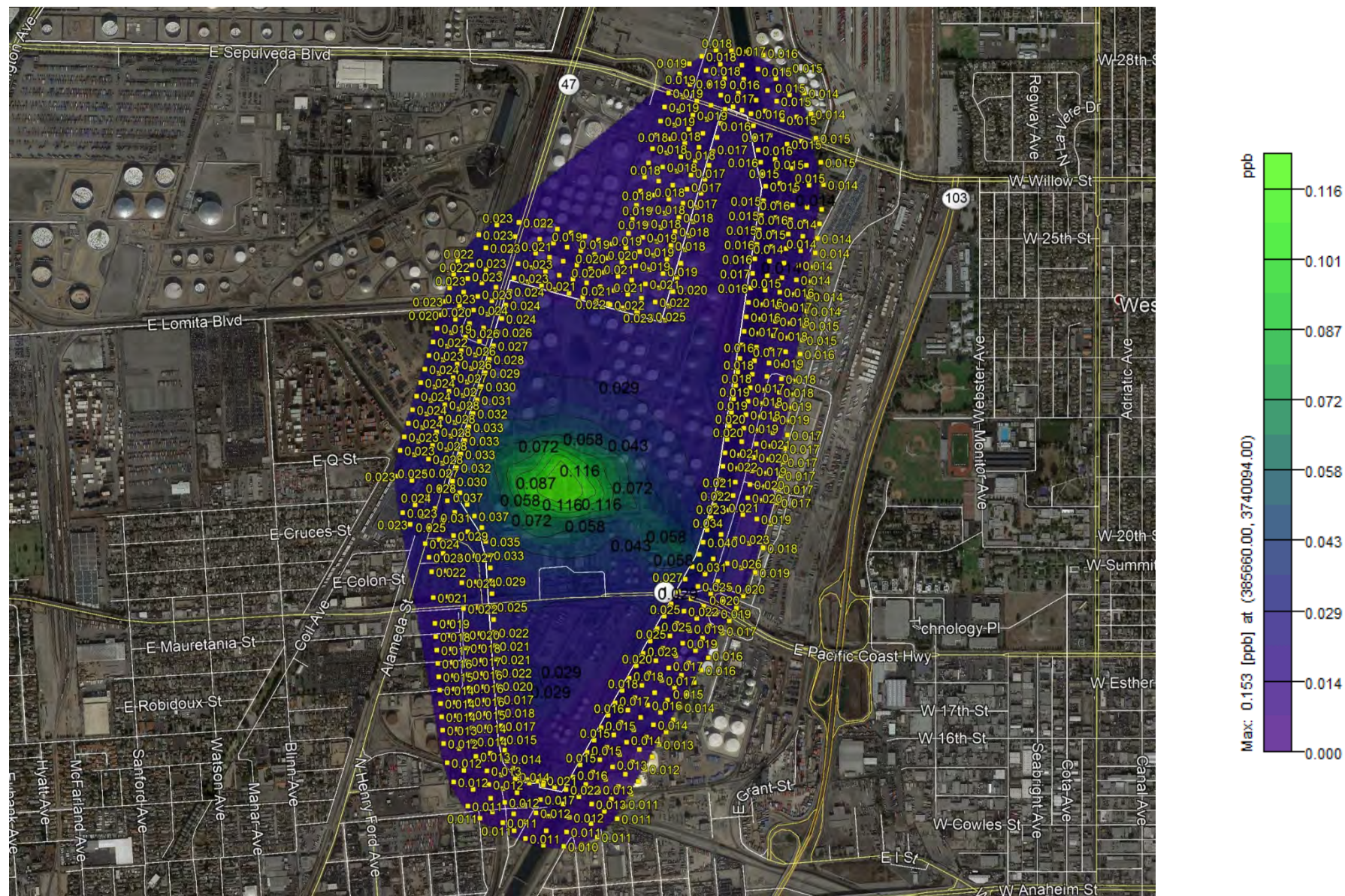

Worst-Case Scenario Using 2015 Emissions and 2012-2016 MET Data

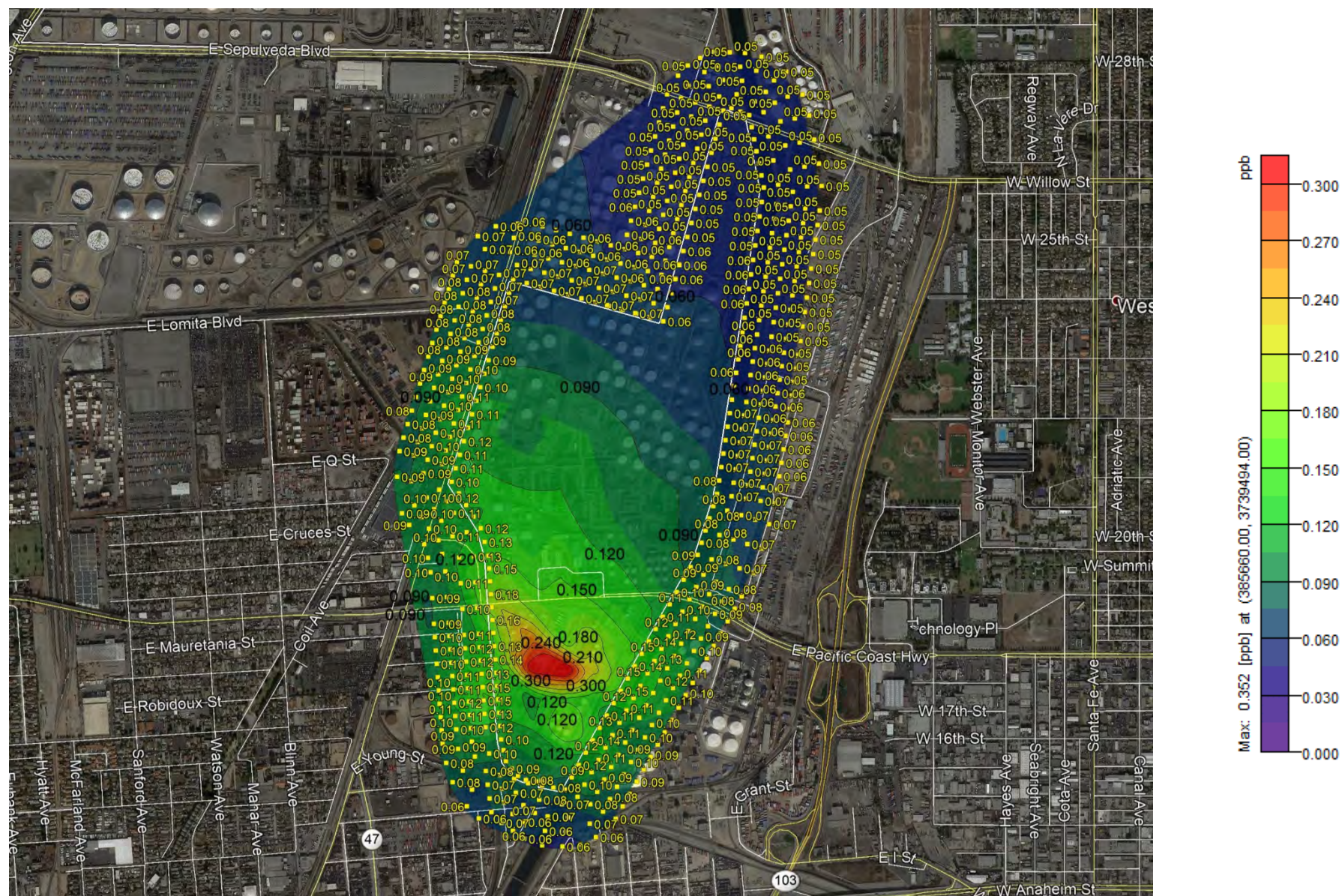

Worst-Case Scenario Using 2015 Emissions and 2012-2016 MET Data

Ammonia Maximum 1-hour Average Concentrations (ppb), Tesoro Refinery, Wilmington

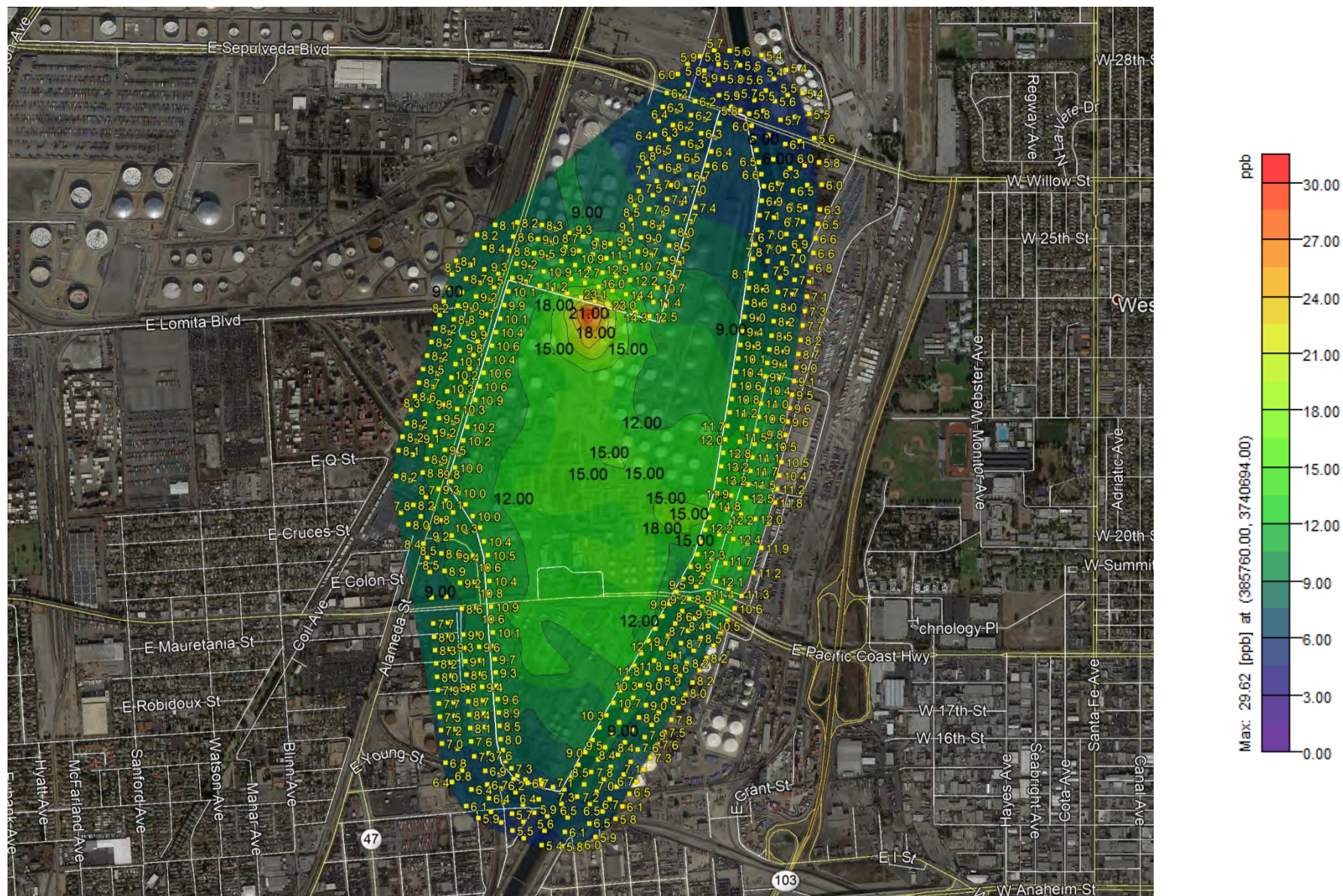

Worst-Case Scenario Using 2015 Emissions and 2012-2016 MET Data

Benzene Maximum 1-hour Average Concentrations (ppb), Tesoro Refinery, Wilmington

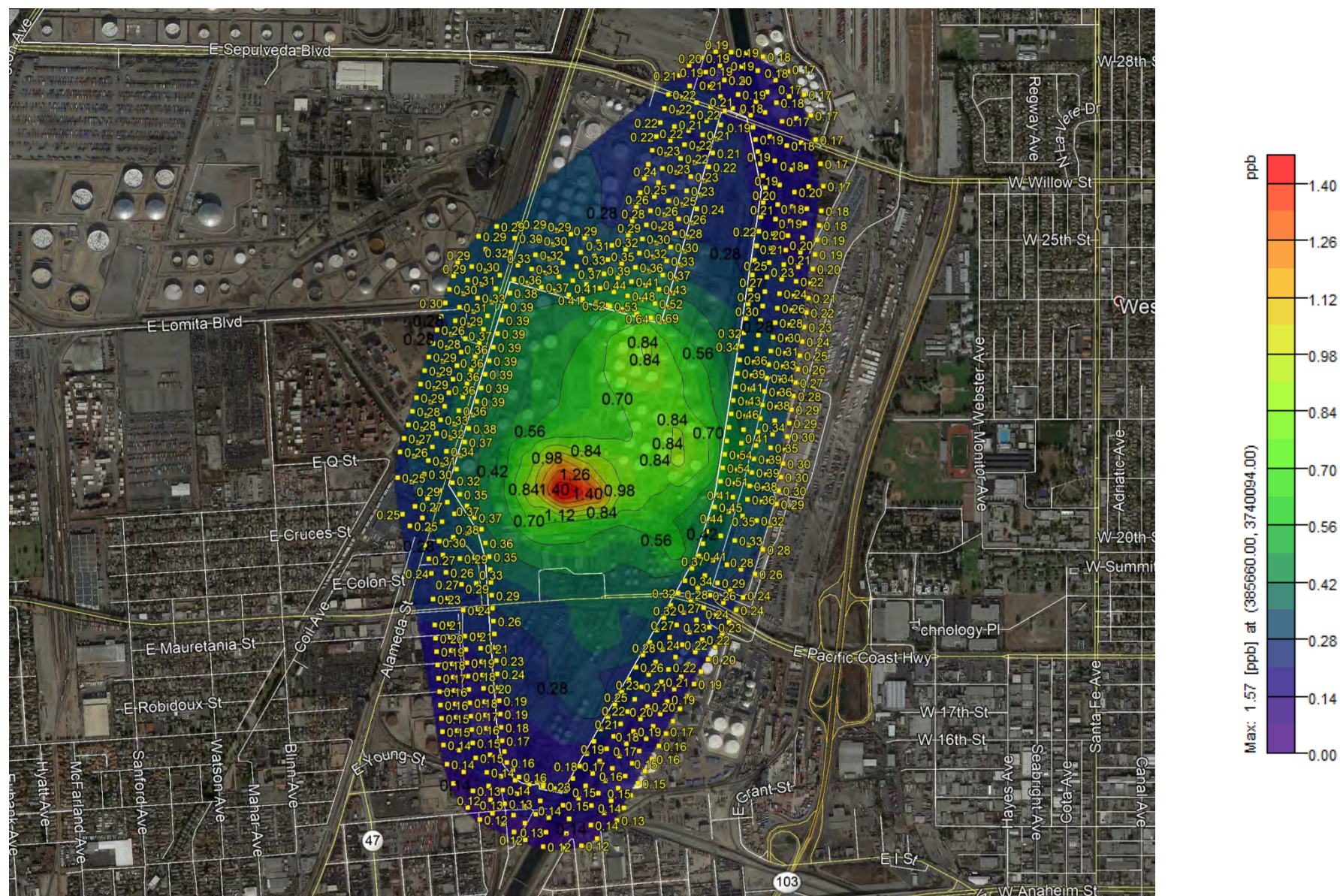

Worst-Case Scenario Using 2015 Emissions and 2012-2016 MET Data

Carbonyl Sulfide Maximum 1-hour Average Concentrations (ppb), Tesoro Refinery, Wilmington

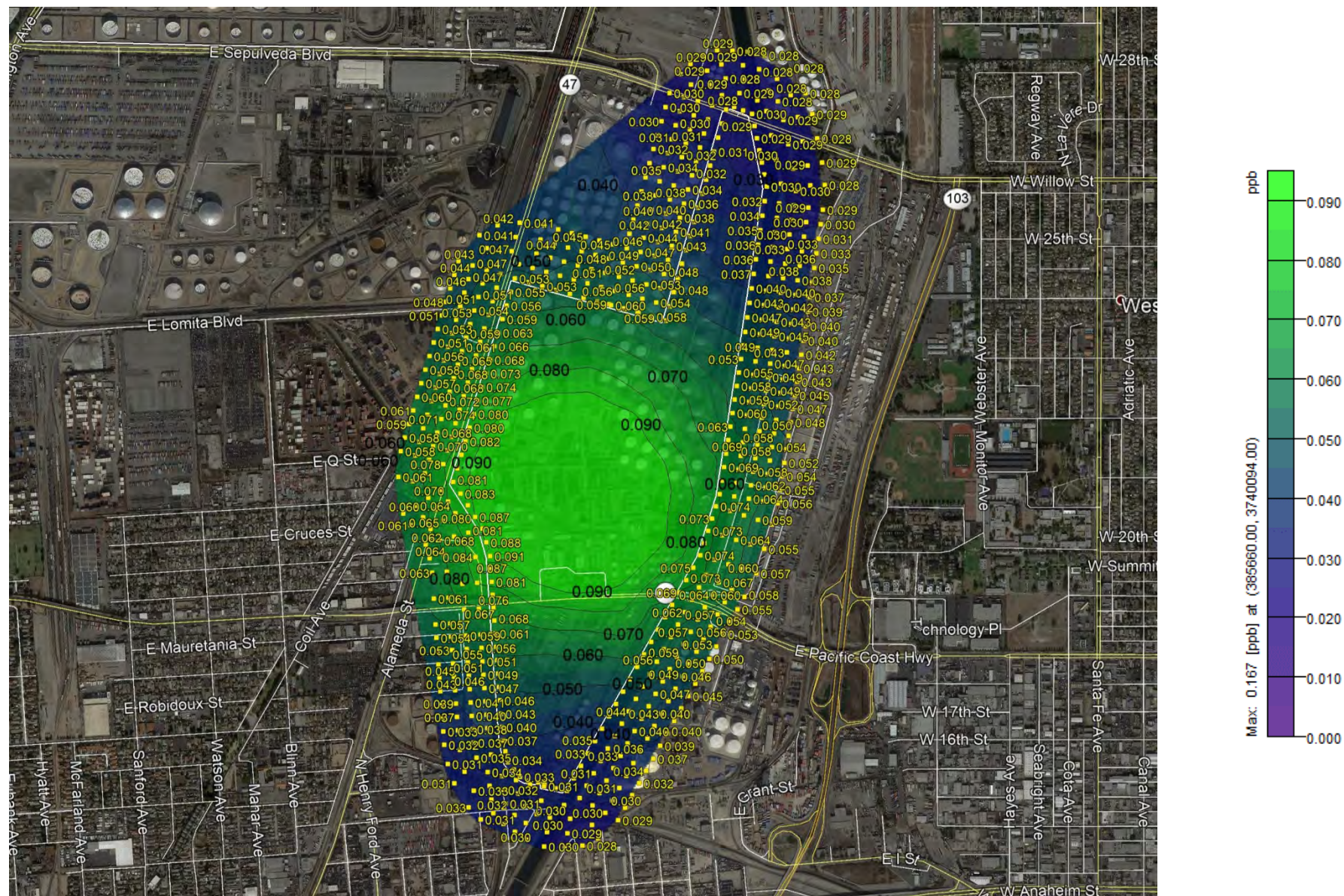

Worst-Case Scenario Using 2015 Emissions and 2012-2016 MET Data

Ethylbenzene Maximum 1-hour Average Concentrations (ppb), Tesoro Refinery, Wilmington

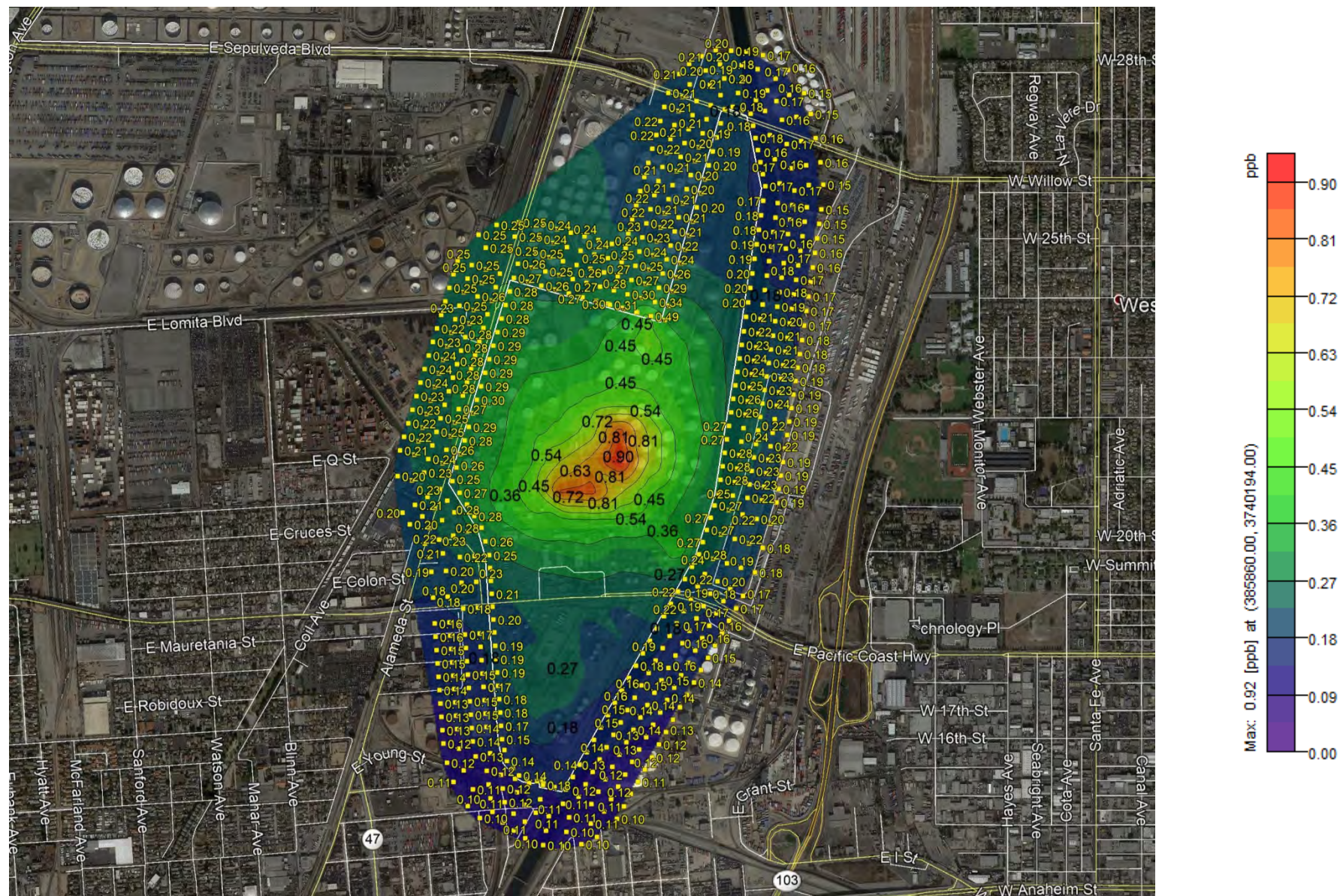

Worst-Case Scenario Using 2015 Emissions and 2012-2016 MET Data

Formaldehyde Maximum 1-hour Average Concentrations (ppb), Tesoro Refinery, Wilmington

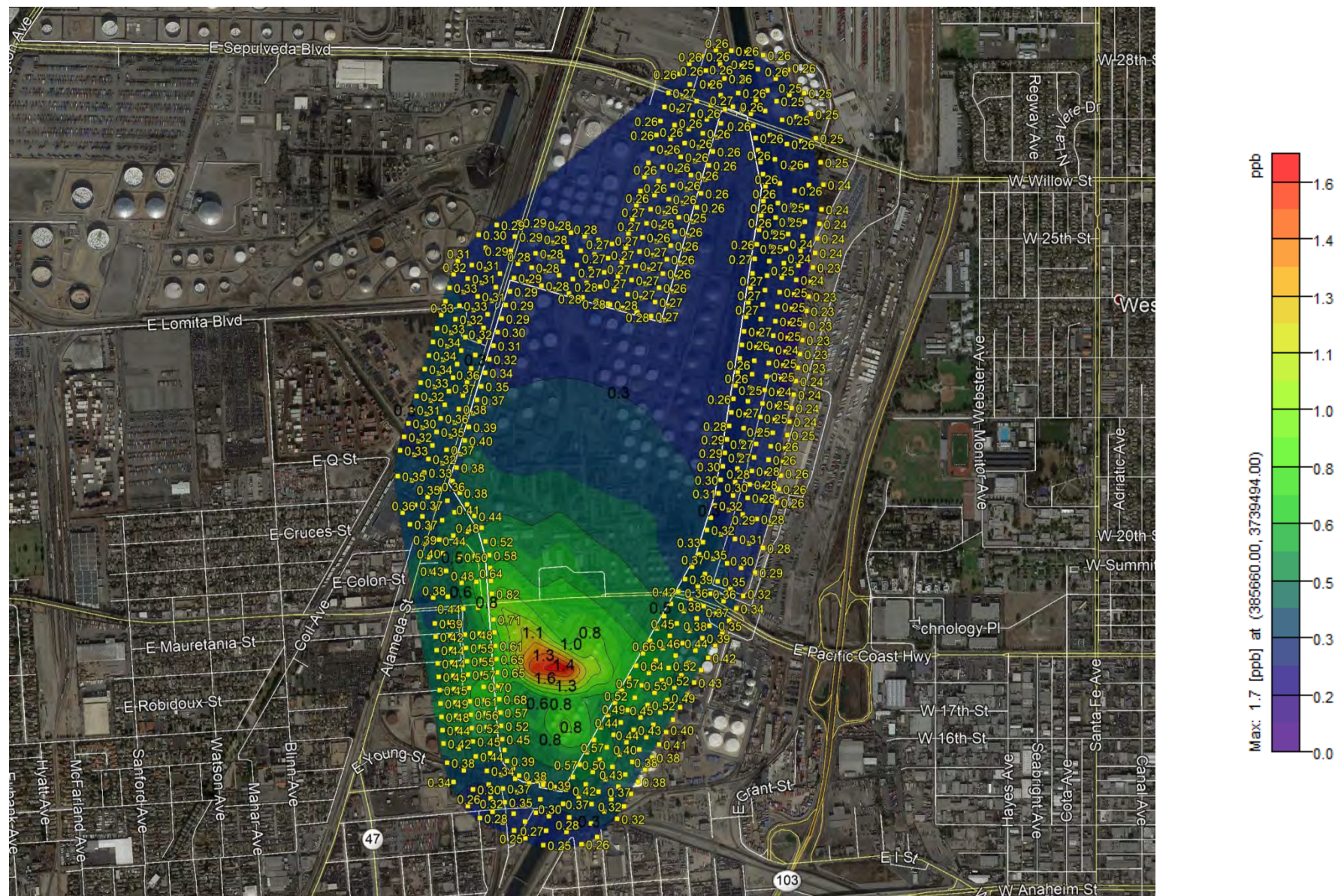

Worst-Case Scenario Using 2015 Emissions and 2012-2016 MET Data

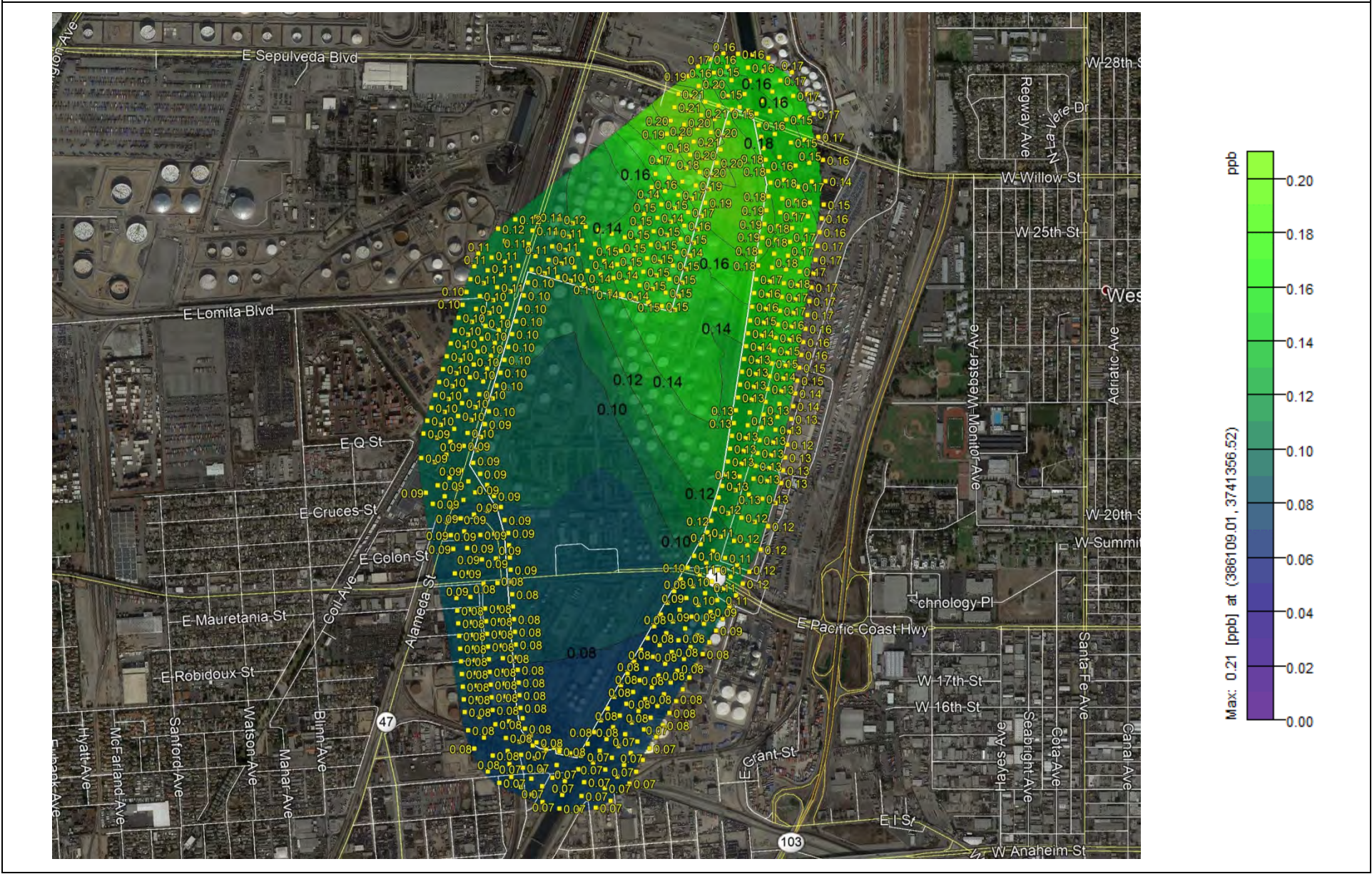

Worst-Case Scenario Using 2015 Emissions and 2012-2016 MET Data

Hydrogen Sulfide Maximum 1-hour Average Concentrations (ppb), Tesoro Refinery, Wilmington

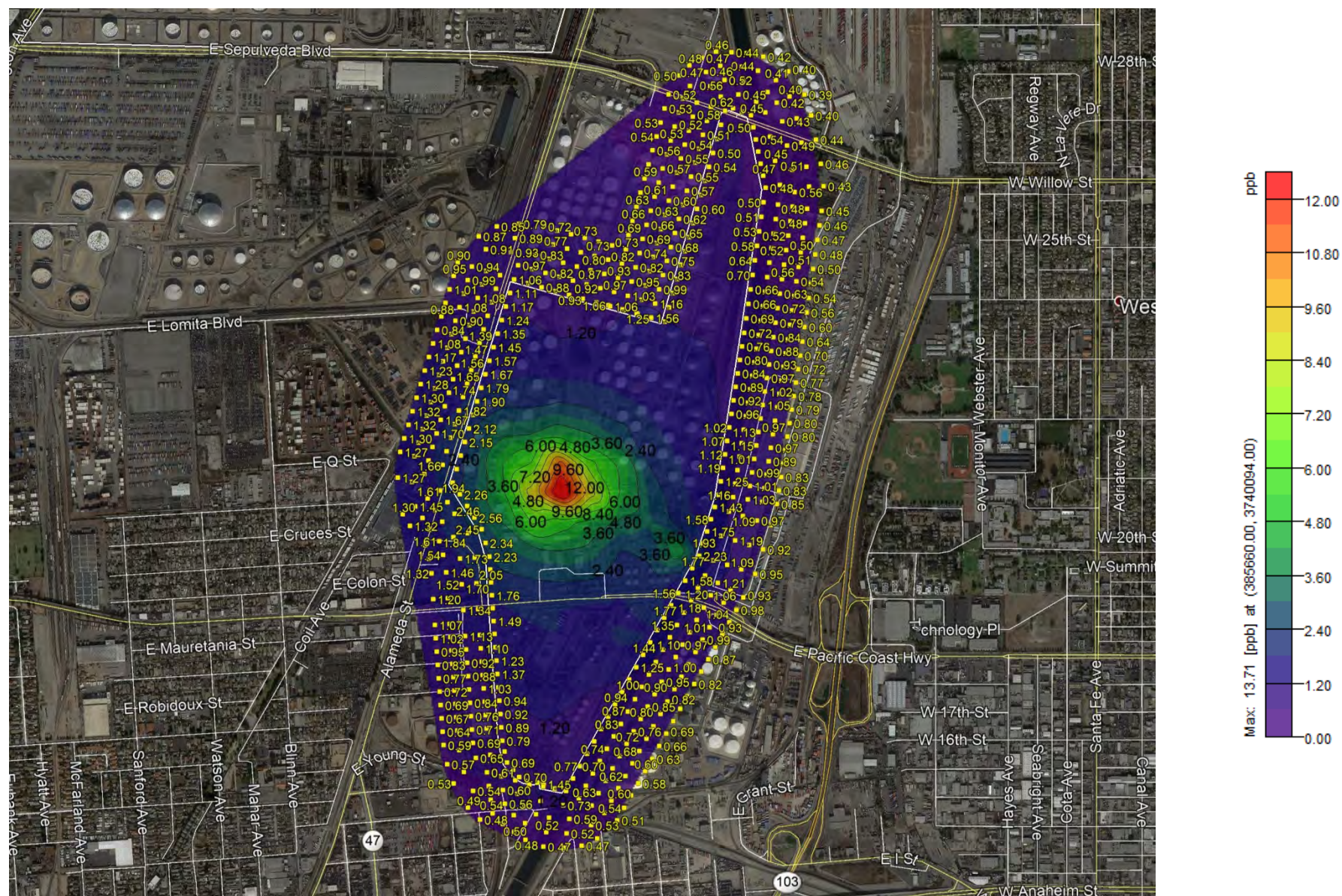

Worst-Case Scenario Using 2015 Emissions and 2012-2016 MET Data

SOx Maximum 1-hour Average Concentrations ($\mu\text{g}/\text{m}^3$), Tesoro Refinery, Wilmington

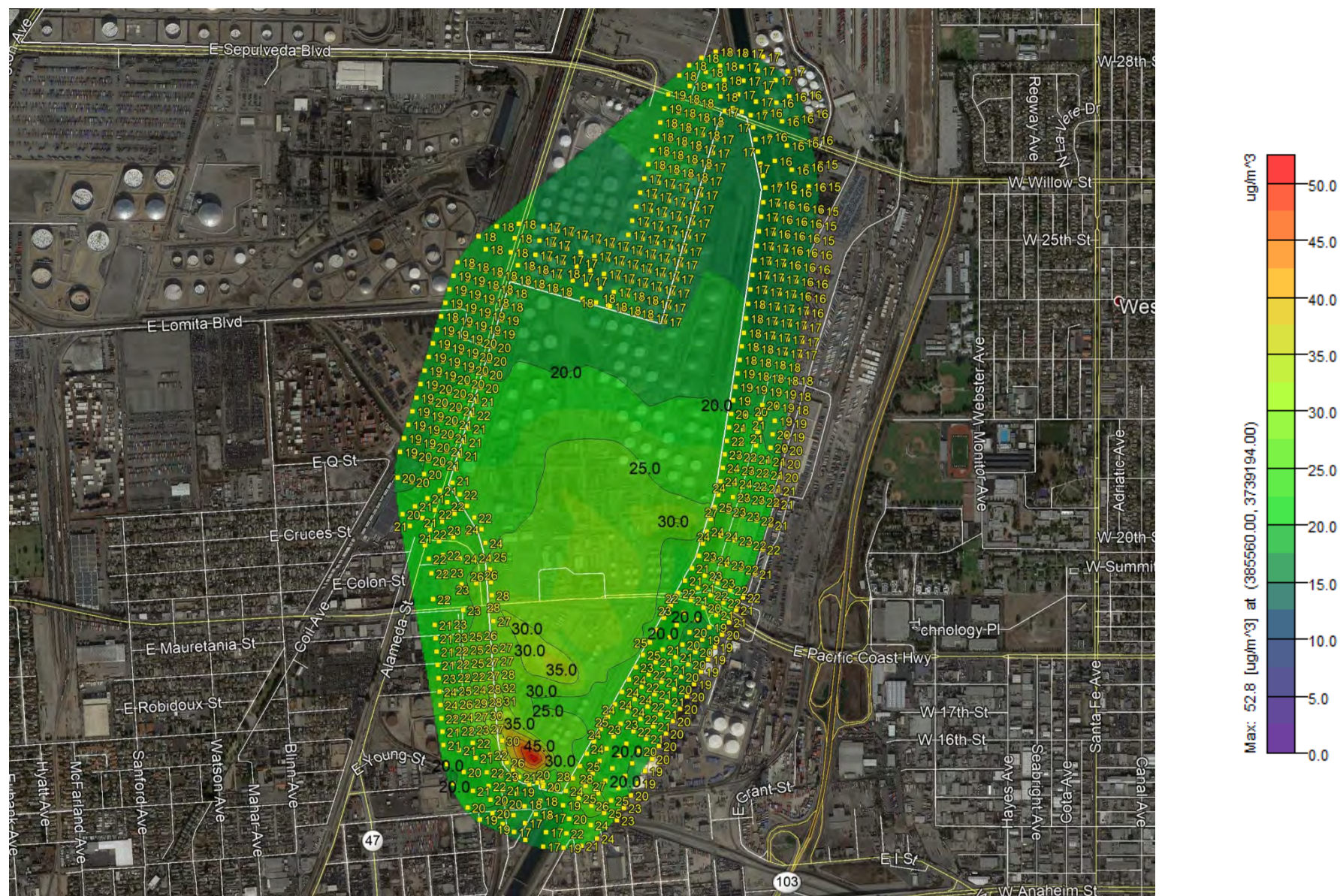

Worst-Case Scenario Using 2015 Emissions and 2012-2016 MET Data

Styrene Maximum 1-hour Average Concentrations (ppb), Tesoro Refinery, Wilmington

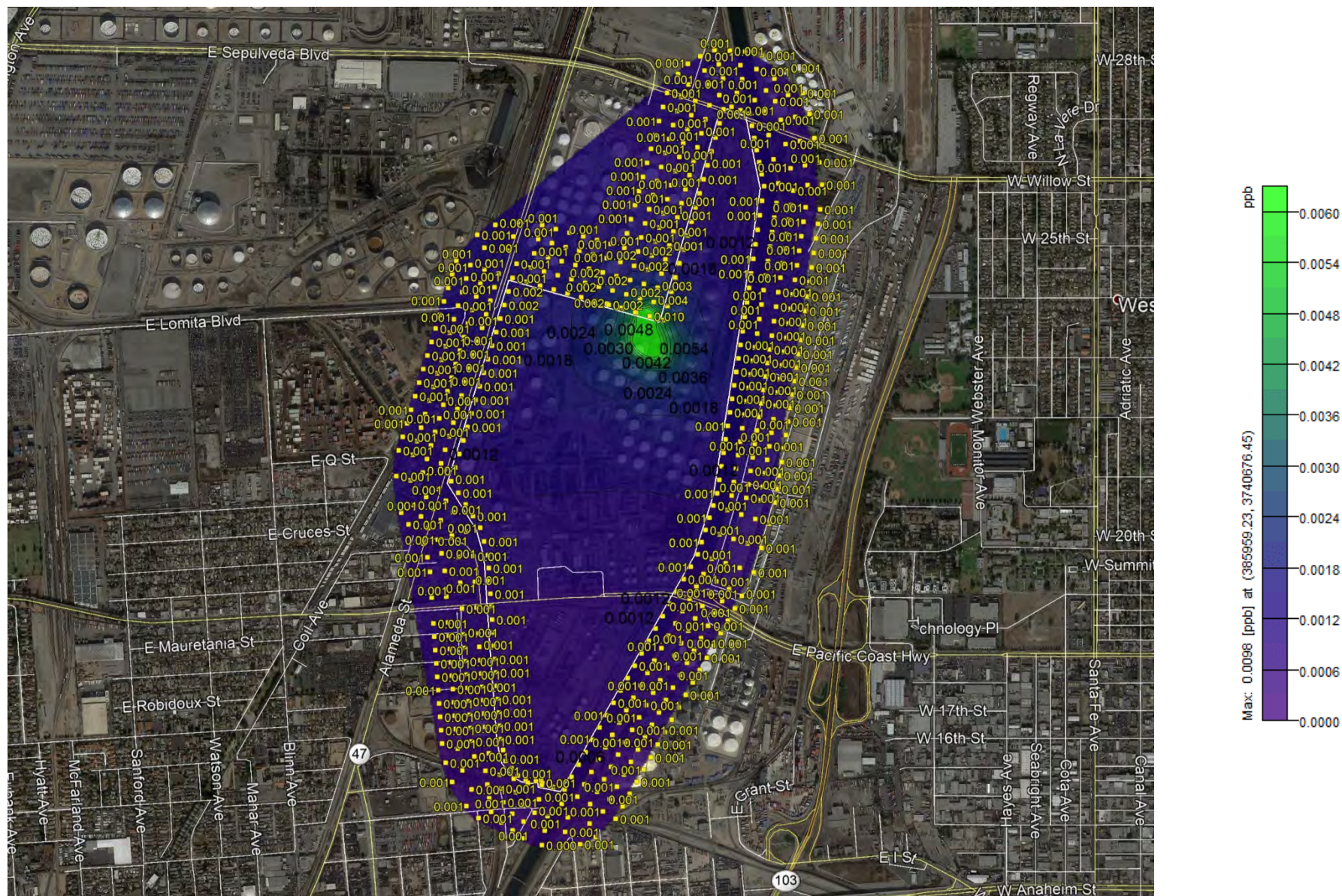

Worst-Case Scenario Using 2015 Emissions and 2012-2016 MET Data

Toluene Maximum 1-hour Average Concentrations (ppb), Tesoro Refinery, Wilmington

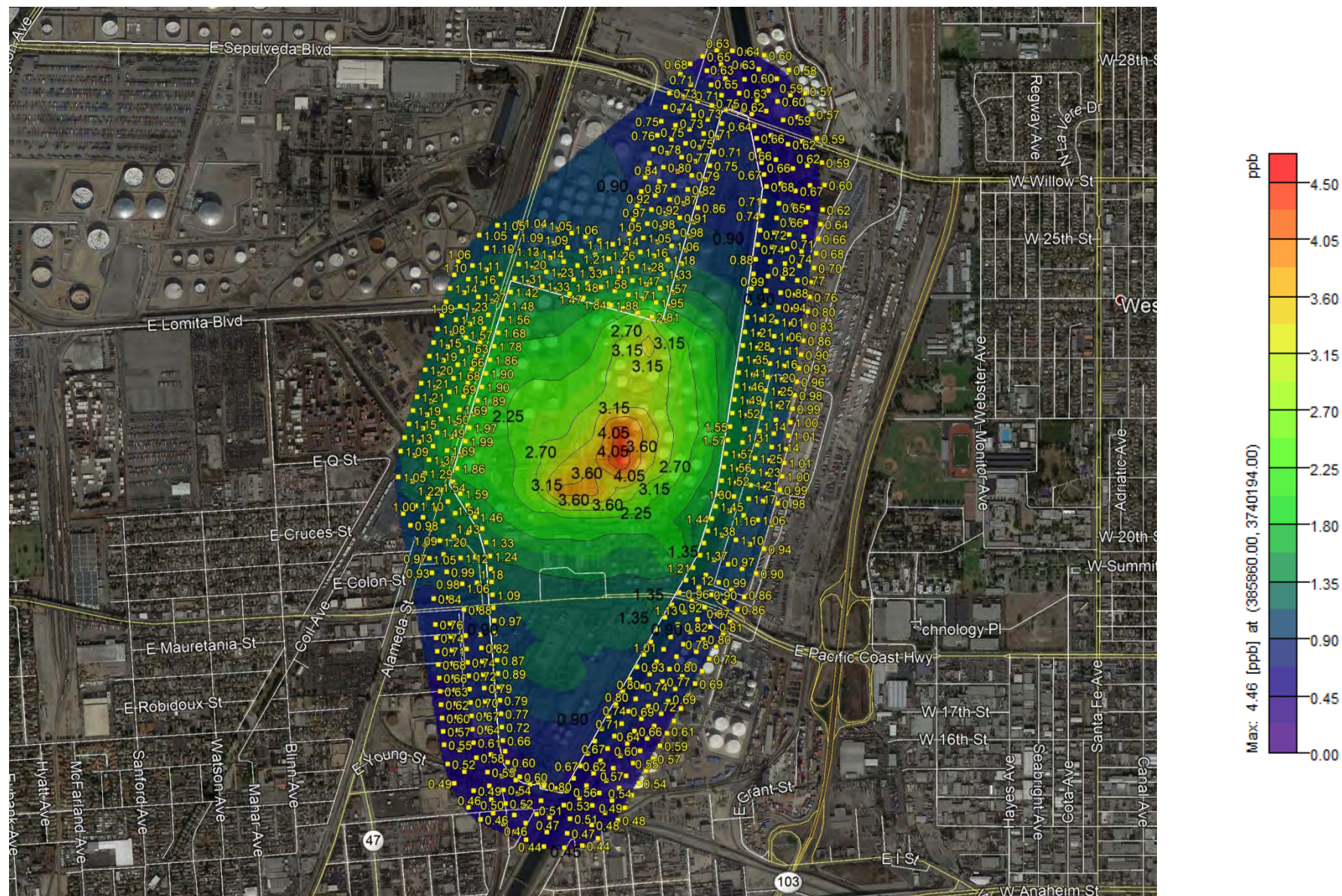

Worst-Case Scenario Using 2015 Emissions and 2012-2016 MET Data

VOC Maximum 1-hour Average Concentrations ($\mu\text{g}/\text{m}^3$), Tesoro Refinery, Wilmington

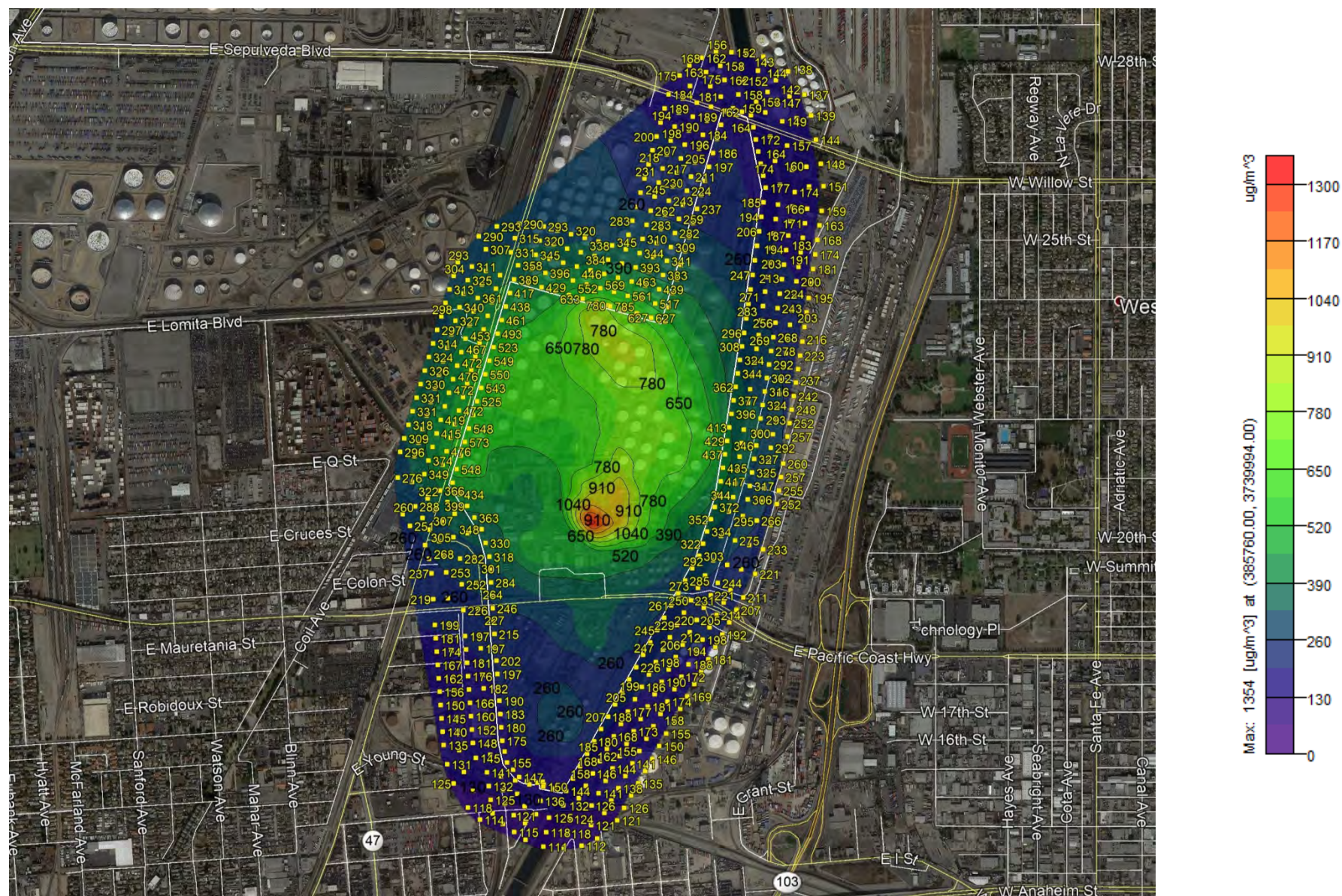

Worst-Case Scenario Using 2015 Emissions and 2012-2016 MET Data

Xylenes Maximum 1-hour Average Concentrations (ppb), Tesoro Refinery, Wilmington

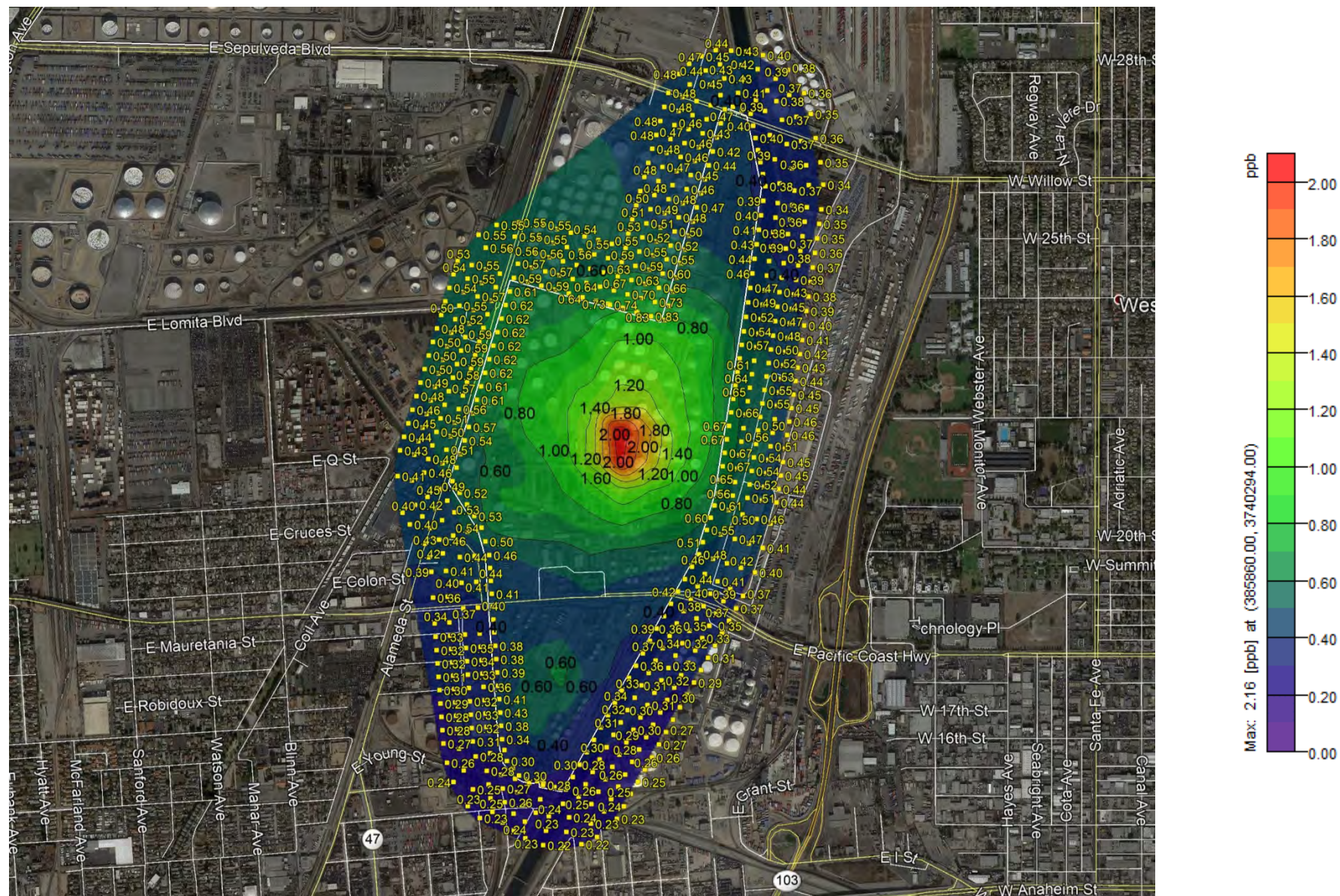

Worst-Case Scenario Using 2015 Emissions and 2012-2016 MET Data

... C-50

Acetaldehyde 5-Year Average Concentrations (ppb), Tesoro Refinery, Wilmington

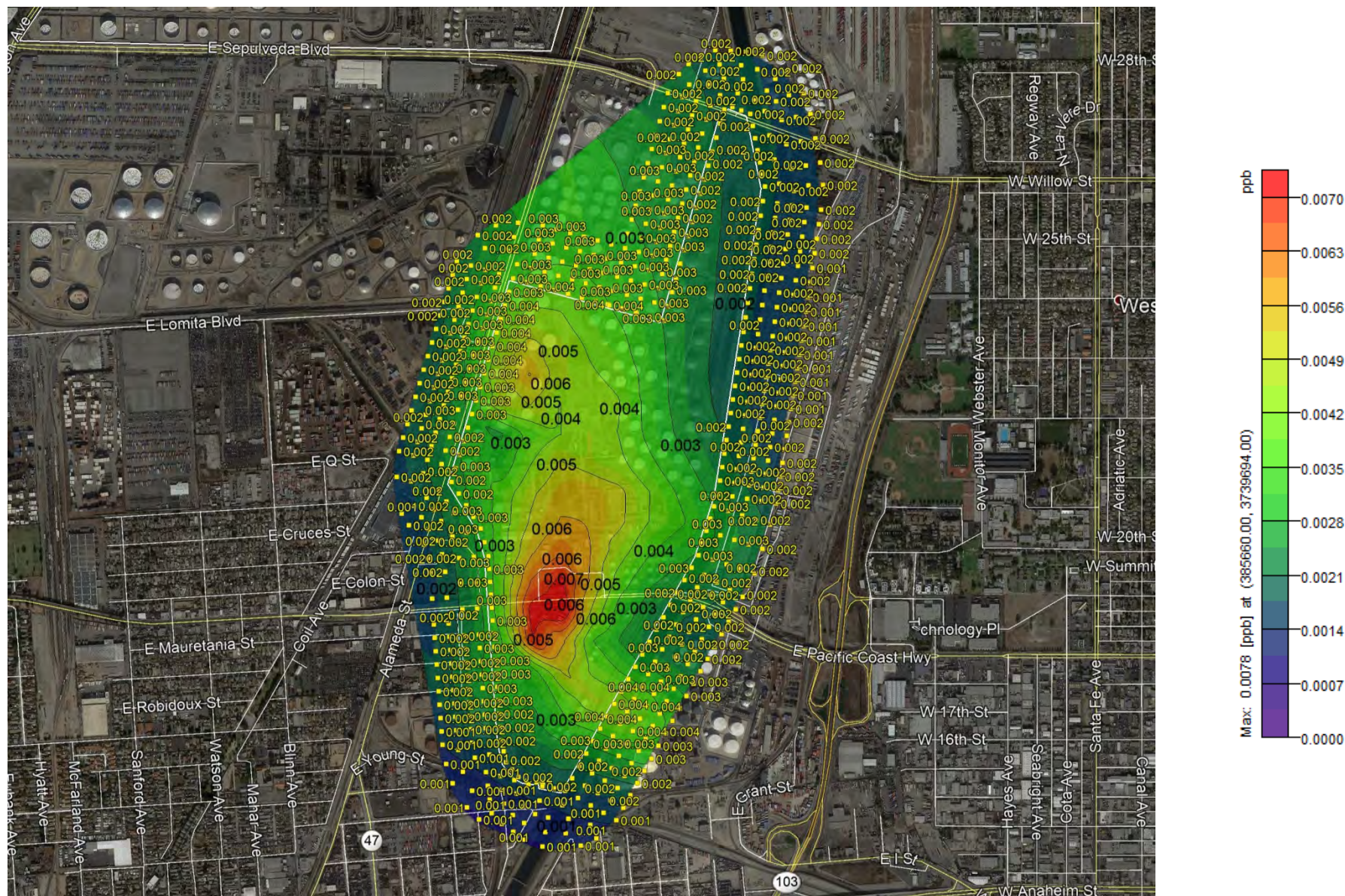

Worst-Case Scenario Using 2015 Emissions and 2012-2016 MET Data

Acrolein 5-Year Average Concentrations (ppb), Tesoro Refinery, Wilmington

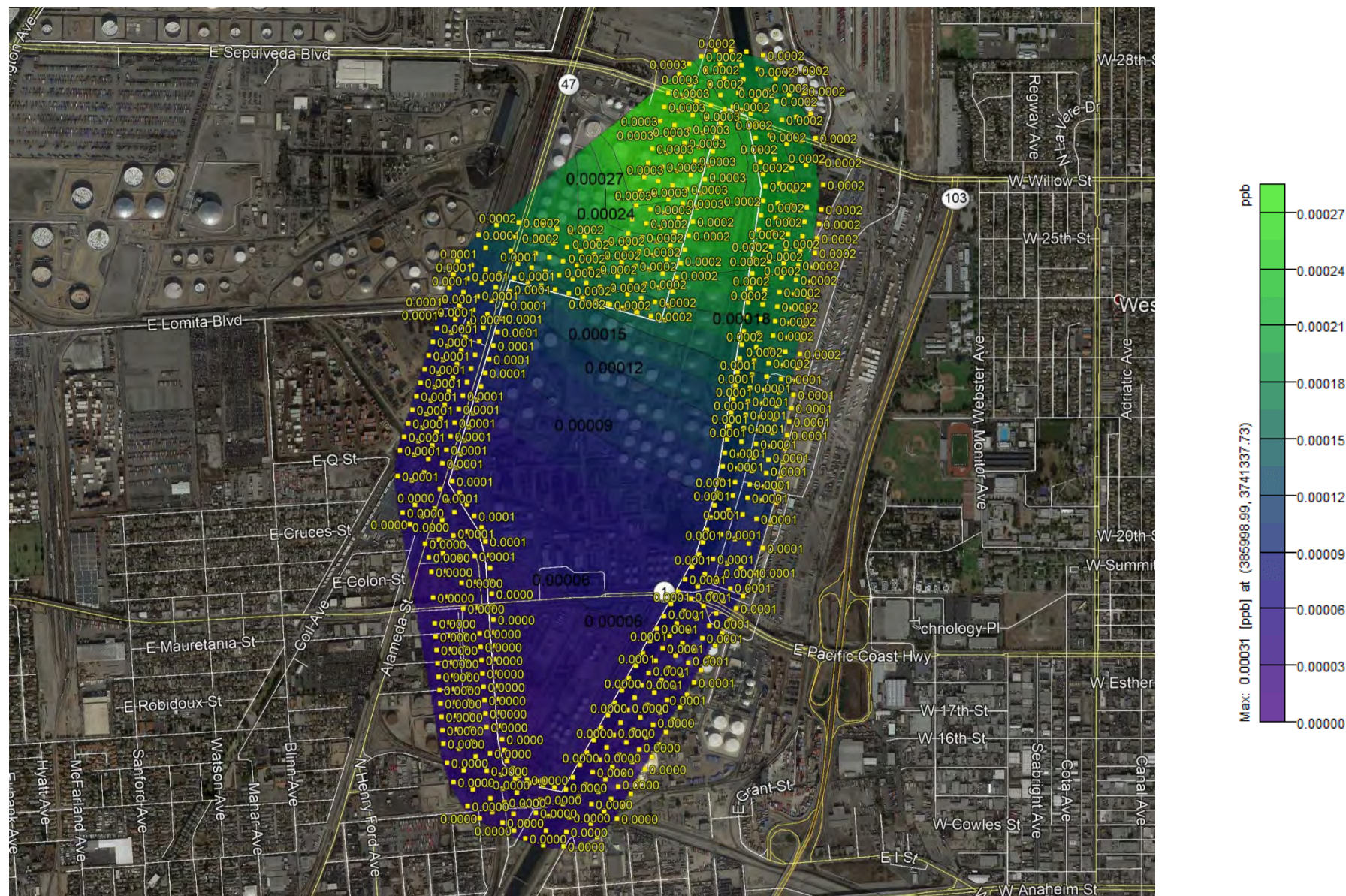

Worst-Case Scenario Using 2015 Emissions and 2012-2016 MET Data

Ammonia 5-Year Average Concentrations (ppb), Tesoro Refinery, Wilmington

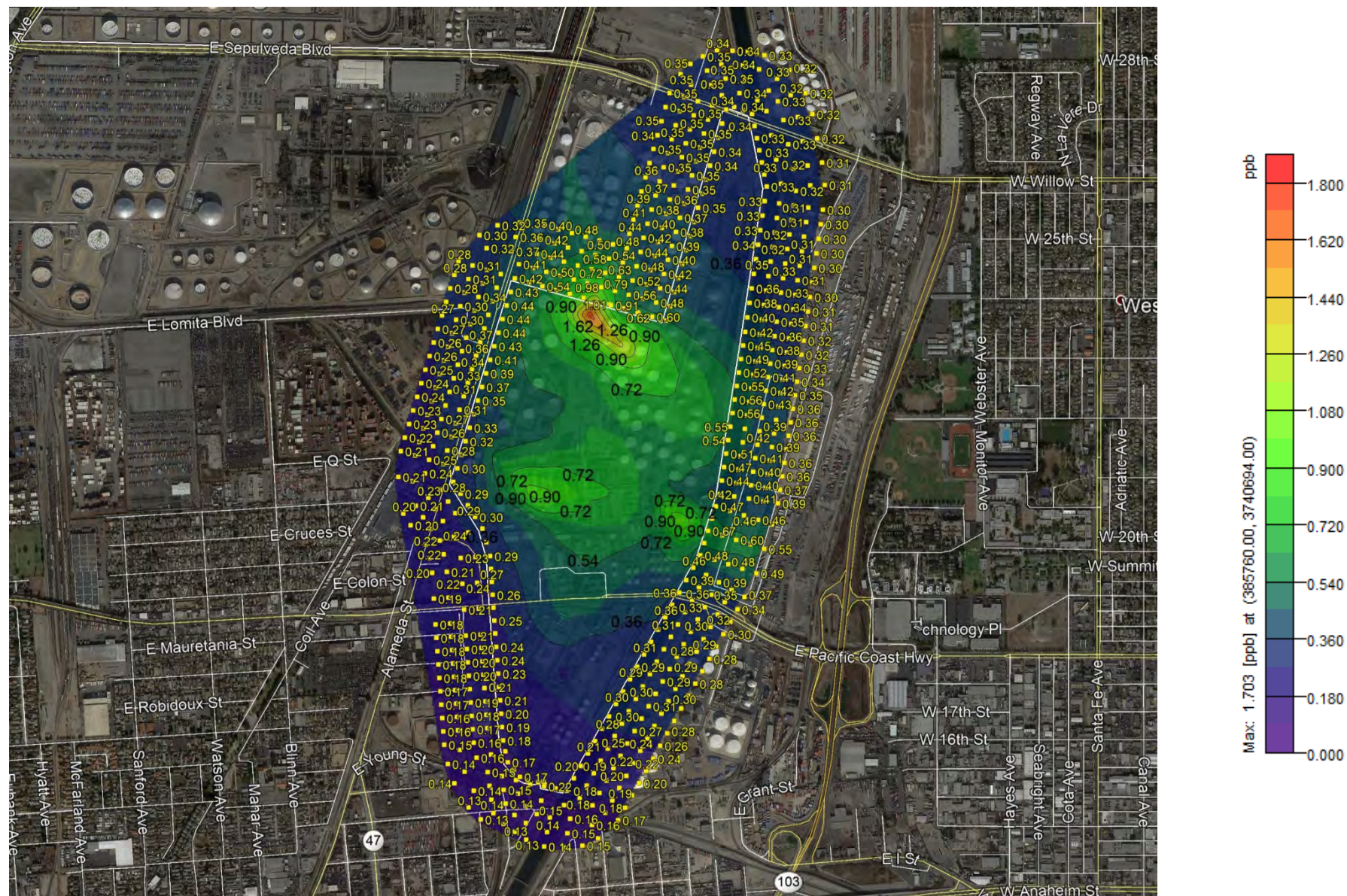

Worst-Case Scenario Using 2015 Emissions and 2012-2016 MET Data

Benzene 5-Year Average Concentrations (ppb), Tesoro Refinery, Wilmington

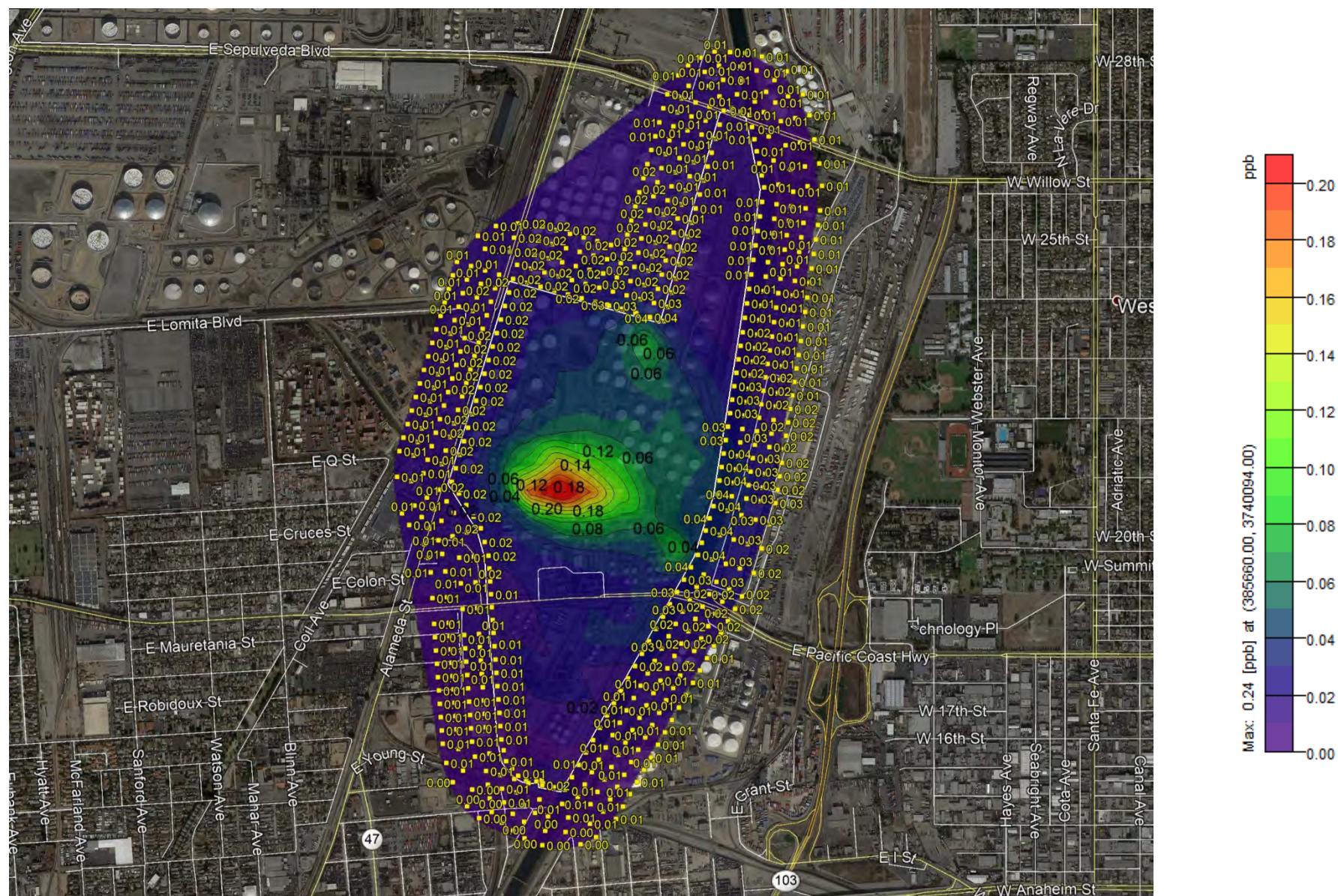

Worst-Case Scenario Using 2015 Emissions and 2012-2016 MET Data

Carbonyl Sulfide 5-Year Average Concentrations (ppb), Tesoro Refinery, Wilmington

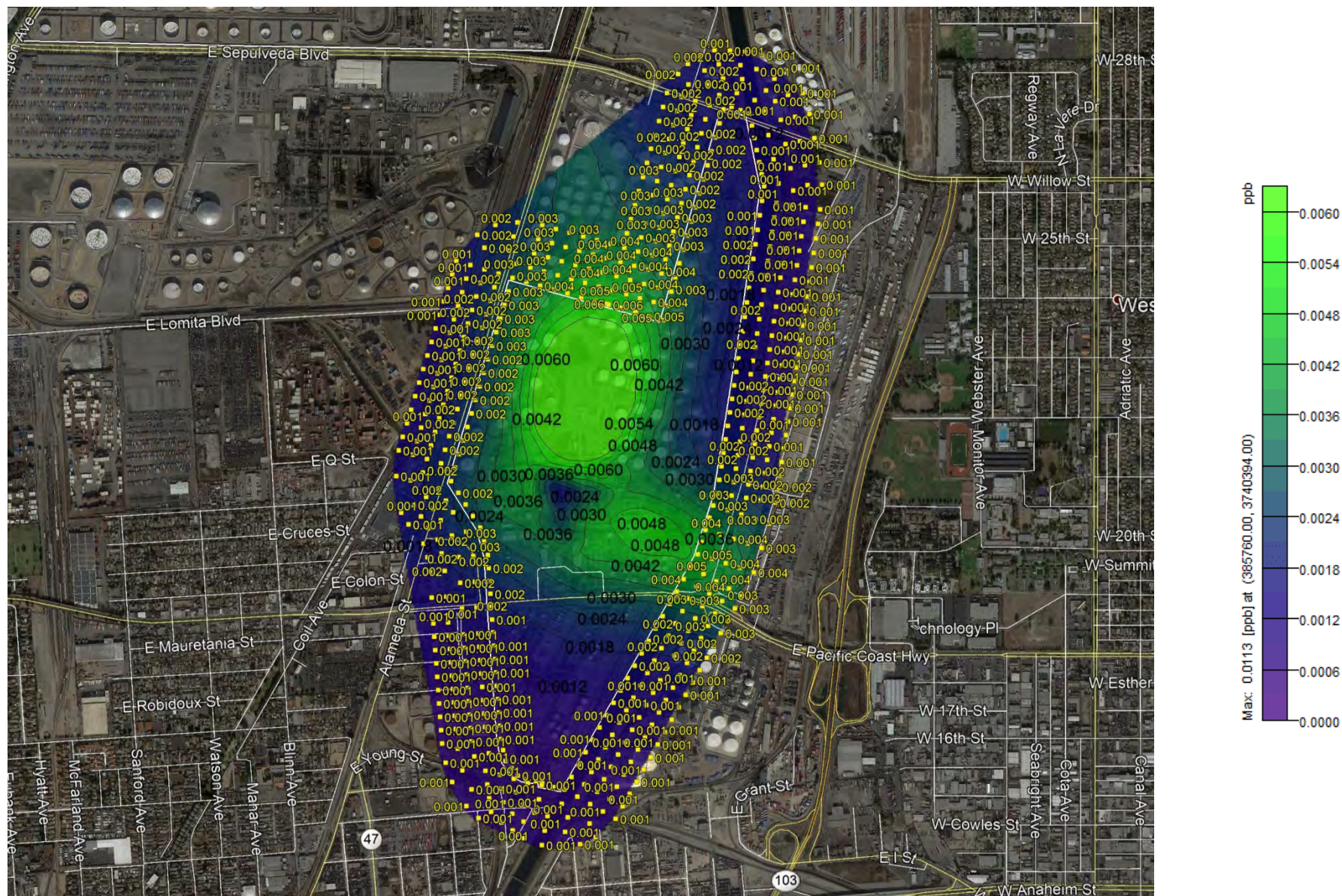

Worst-Case Scenario Using 2015 Emissions and 2012-2016 MET Data

Ethylbenzene 5-Year Average Concentrations (ppb), Tesoro Refinery, Wilmington



Worst-Case Scenario Using 2015 Emissions and 2012-2016 MET Data

Formaldehyde 5-Year Average Concentrations (ppb), Tesoro Refinery, Wilmington

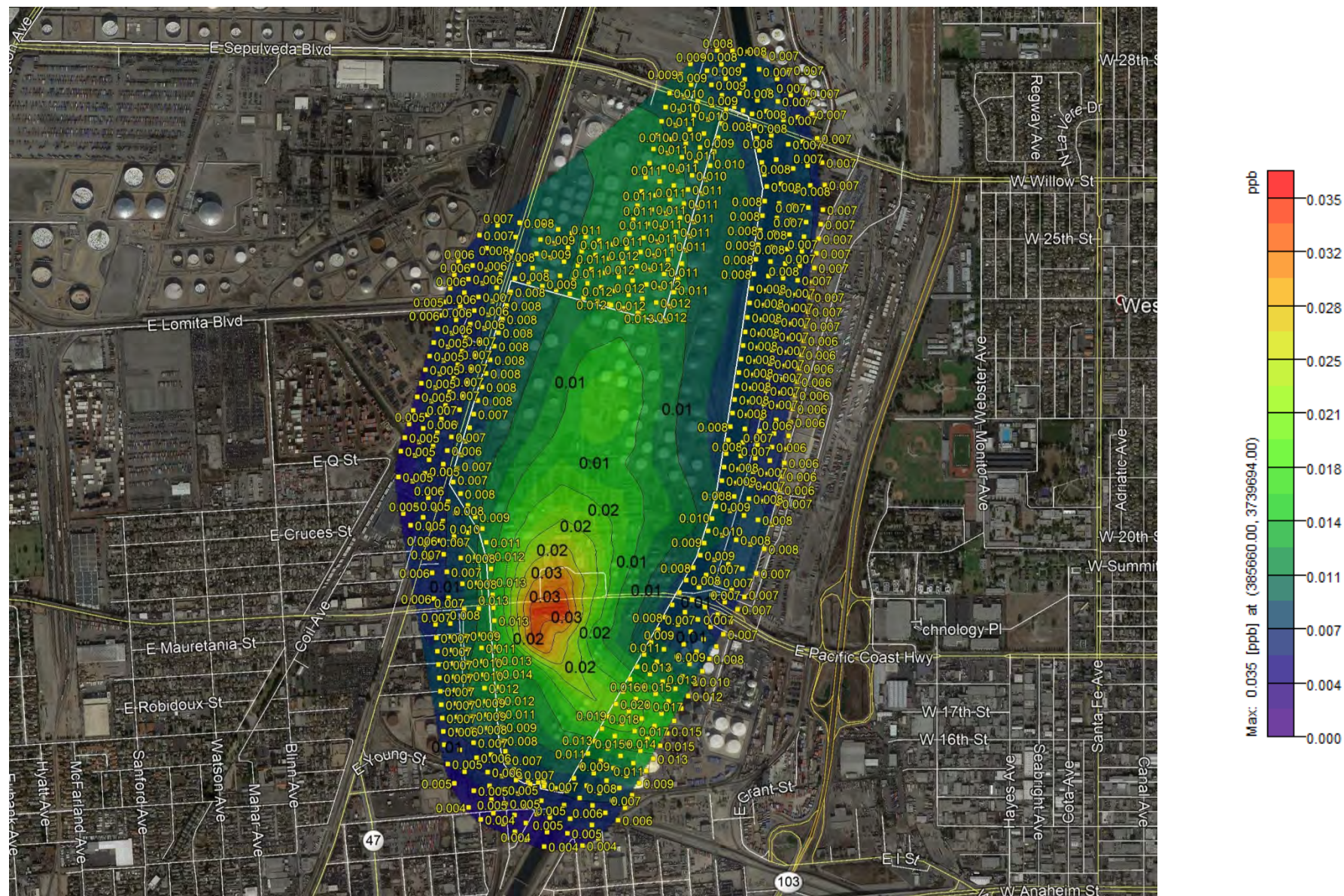

Worst-Case Scenario Using 2015 Emissions and 2012-2016 MET Data

Worst-Case Scenario Using 2015 Emissions and 2012-2016 MET Data

NOx 5-Year Average Concentrations ($\mu\text{g}/\text{m}^3$), Tesoro Refinery, Wilmington

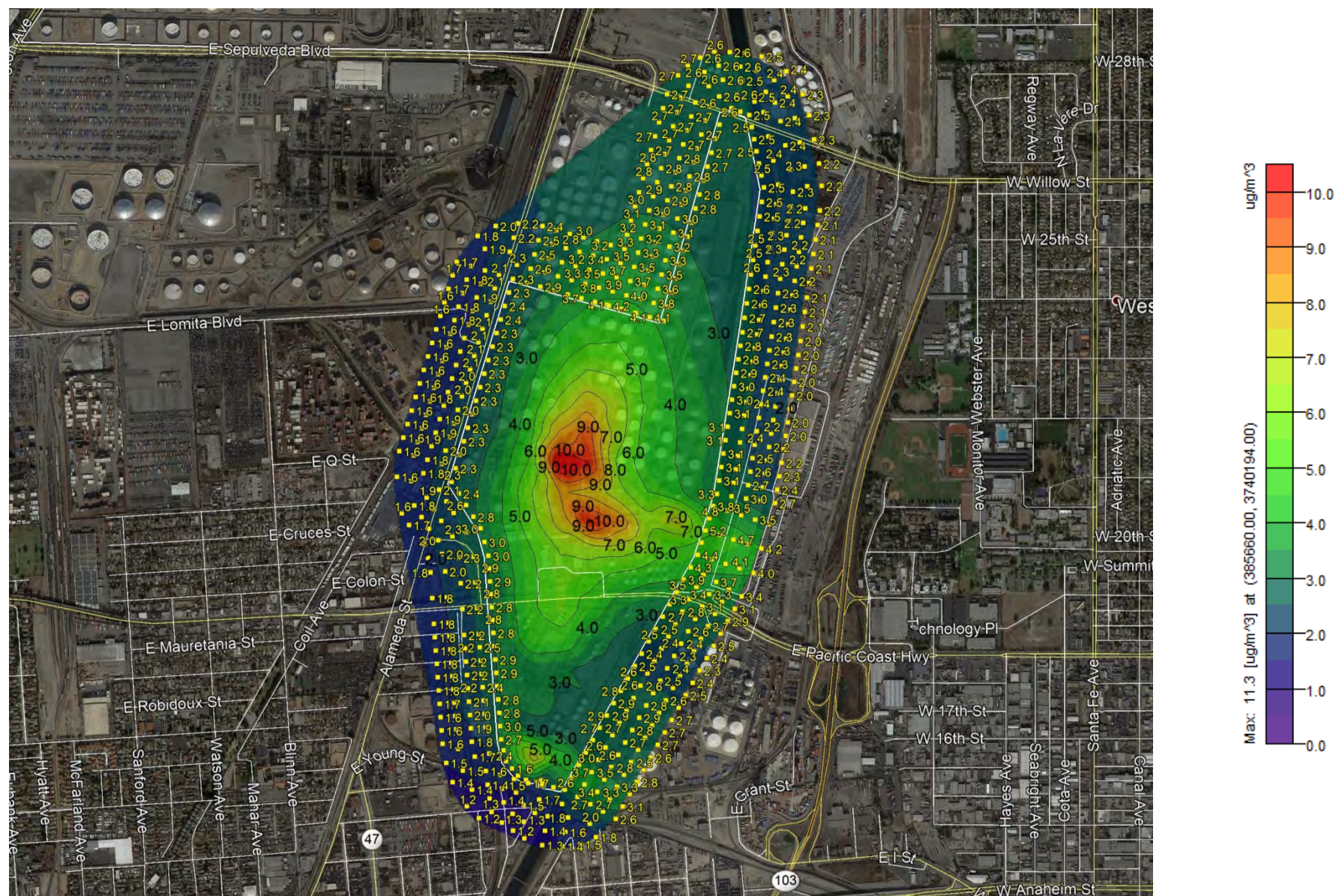

Worst-Case Scenario Using 2015 Emissions and 2012-2016 MET Data

SOx 5-Year Average Concentrations ($\mu\text{g}/\text{m}^3$), Tesoro Refinery, Wilmington

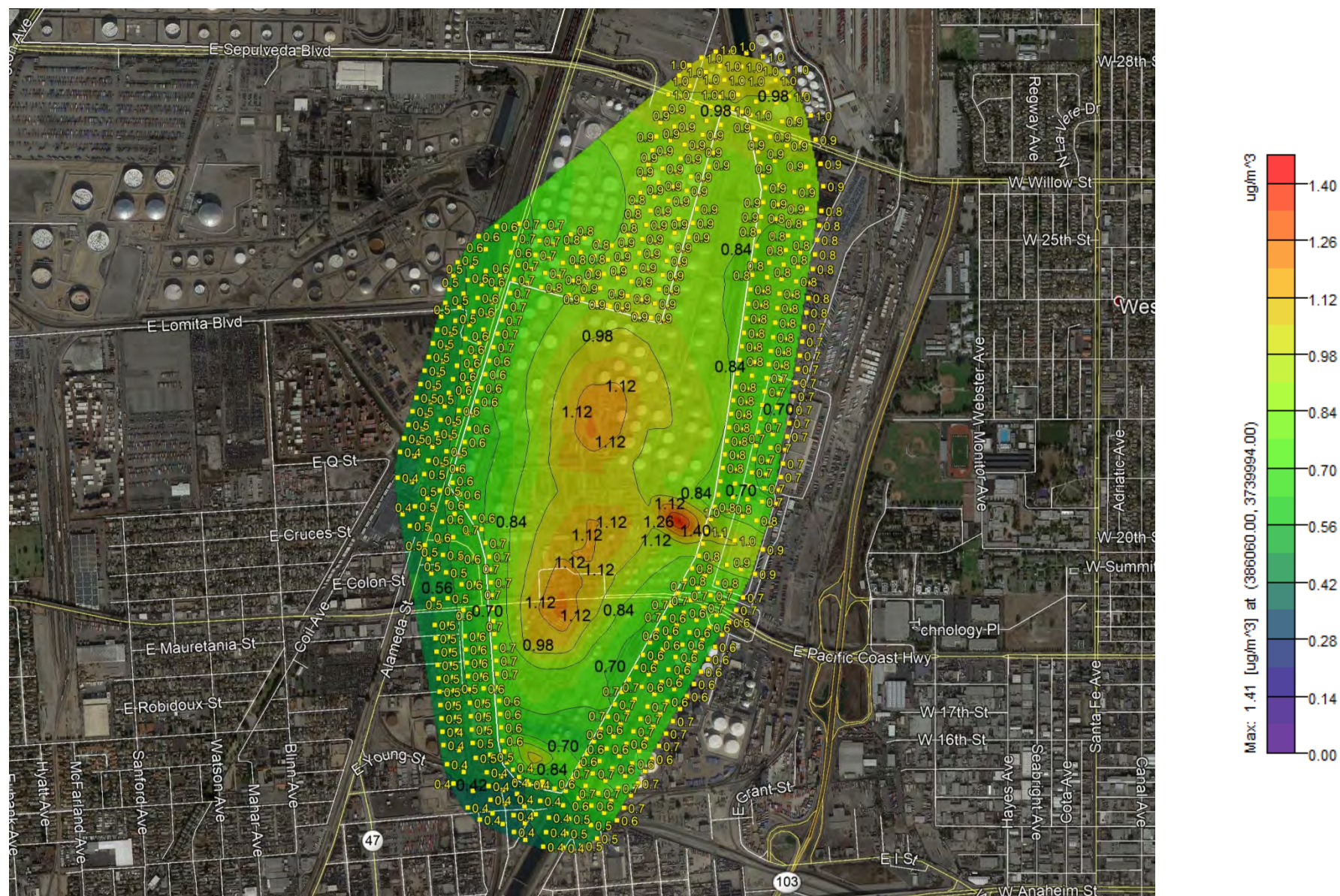

Worst-Case Scenario Using 2015 Emissions and 2012-2016 MET Data

Styrene 5-Year Average Concentrations (ppb), Tesoro Refinery, Wilmington

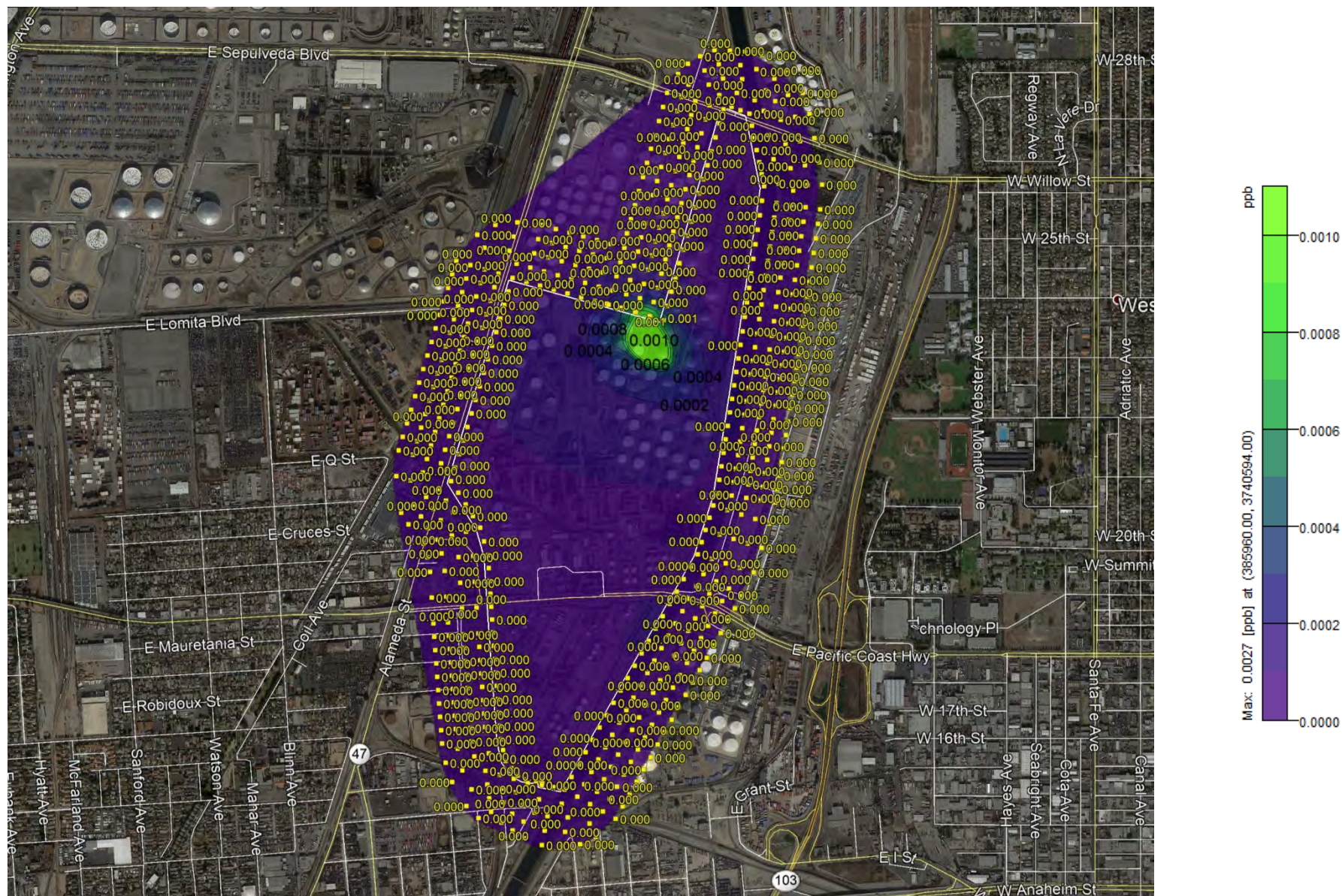

Worst-Case Scenario Using 2015 Emissions and 2012-2016 MET Data

Toluene 5-Year Average Concentrations (ppb), Tesoro Refinery, Wilmington

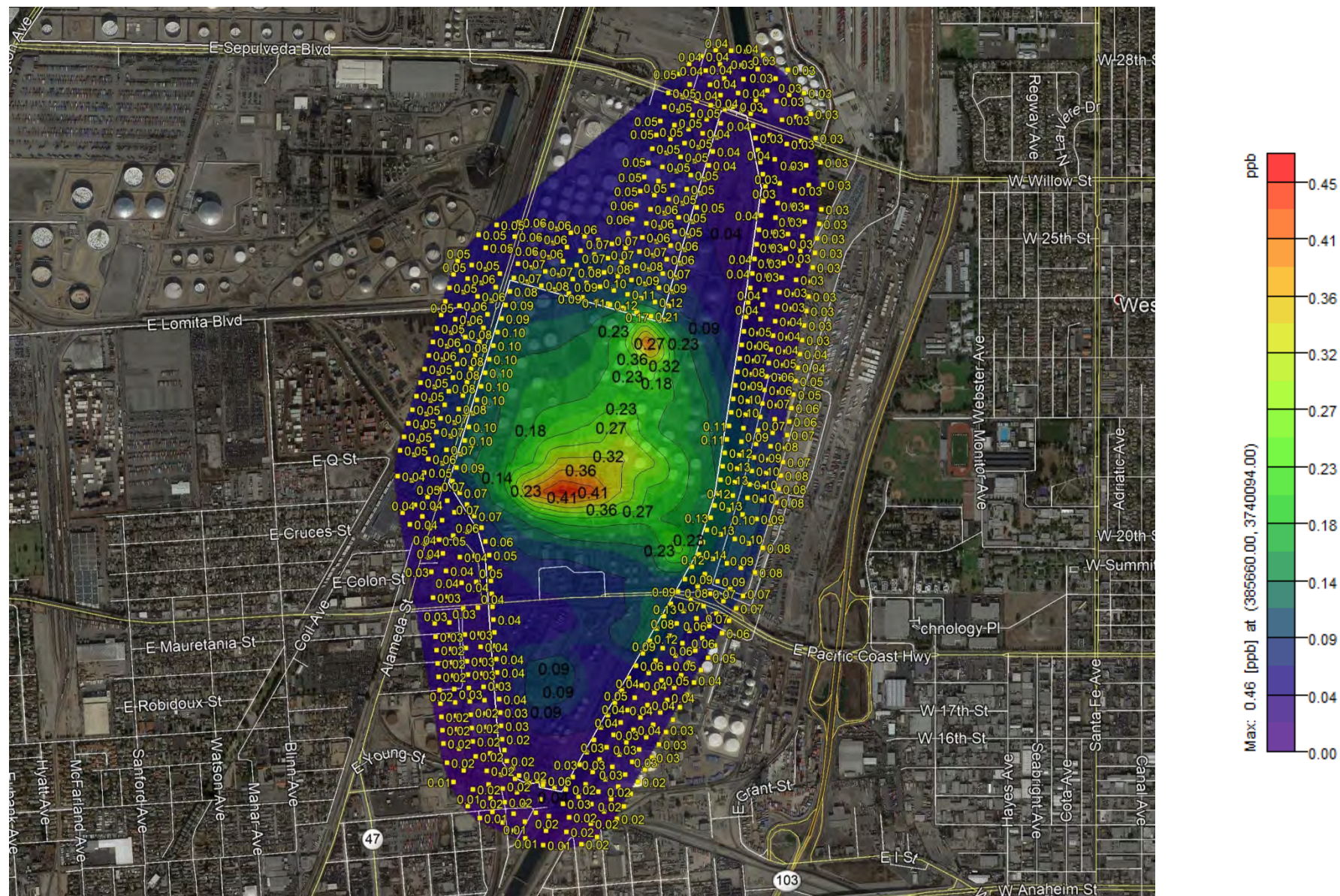

Worst-Case Scenario Using 2015 Emissions and 2012-2016 MET Data

VOC 5-Year Average Concentrations ($\mu\text{g}/\text{m}^3$), Tesoro Refinery, Wilmington

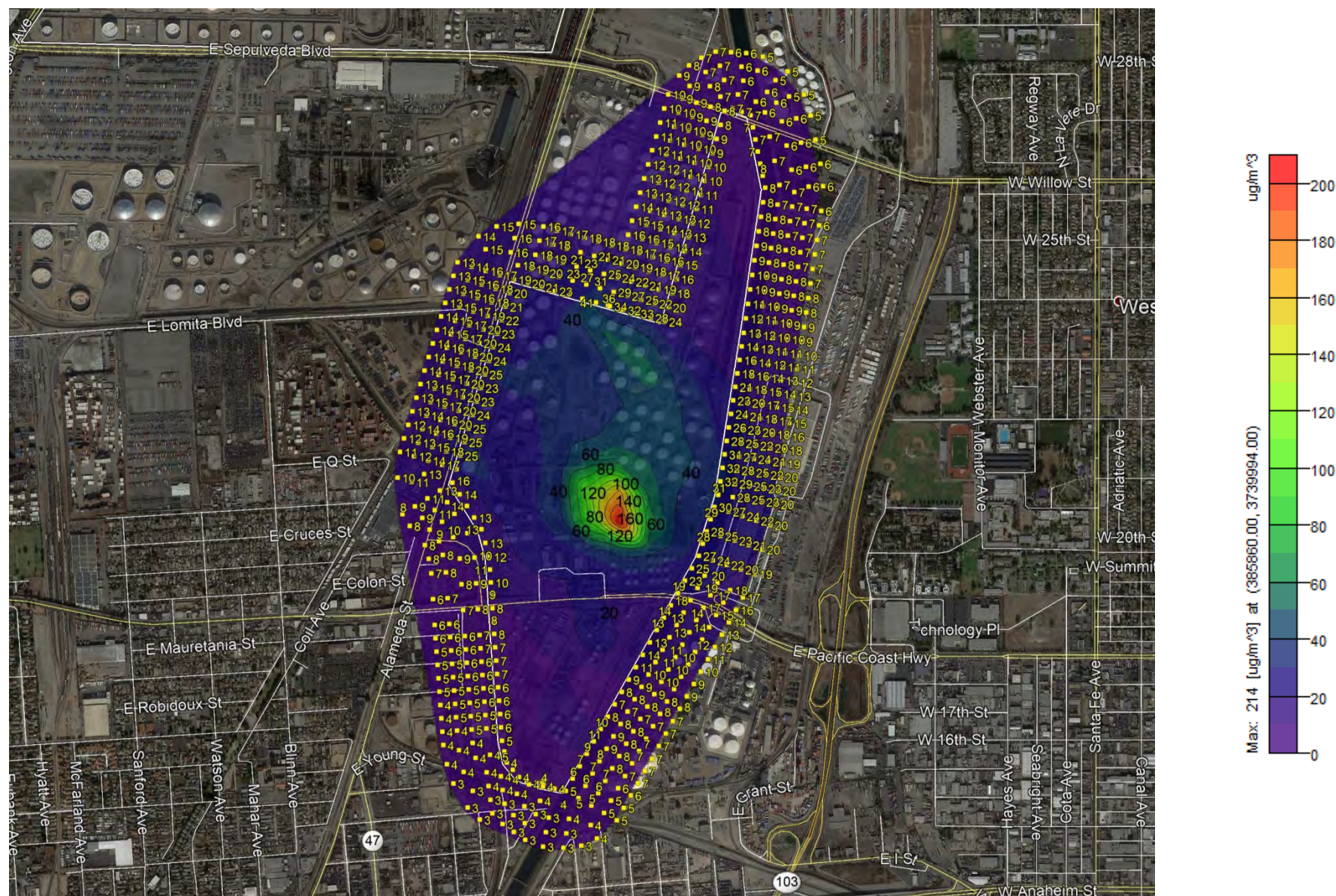

Worst-Case Scenario Using 2015 Emissions and 2012-2016 MET Data

Xylenes 5-Year Average Concentrations (ppb), Tesoro Refinery, Wilmington

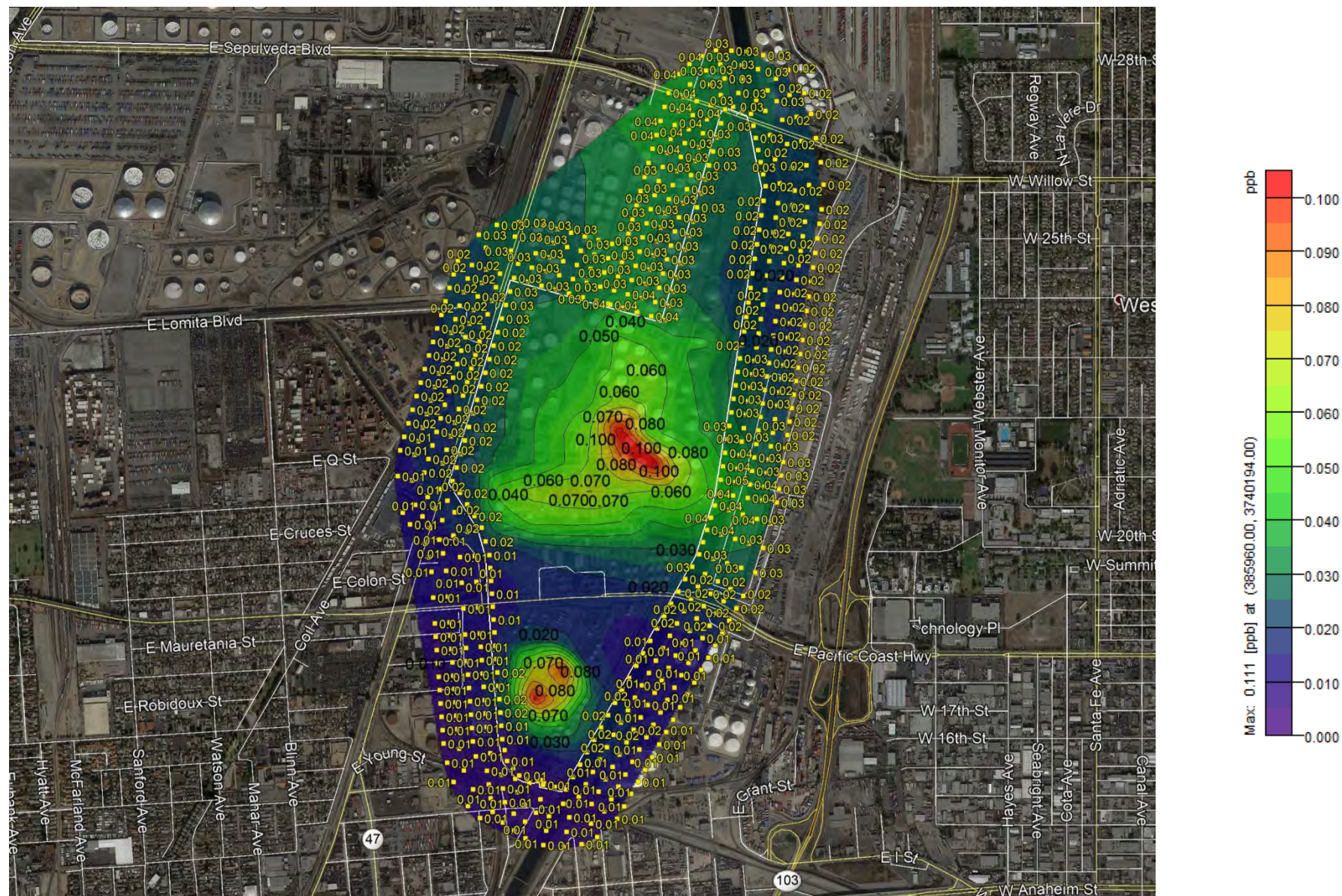

Worst-Case Scenario Using 2015 Emissions and 2012-2016 MET Data