South Coast Air Quality Management District

Poverty around Chevron 800030

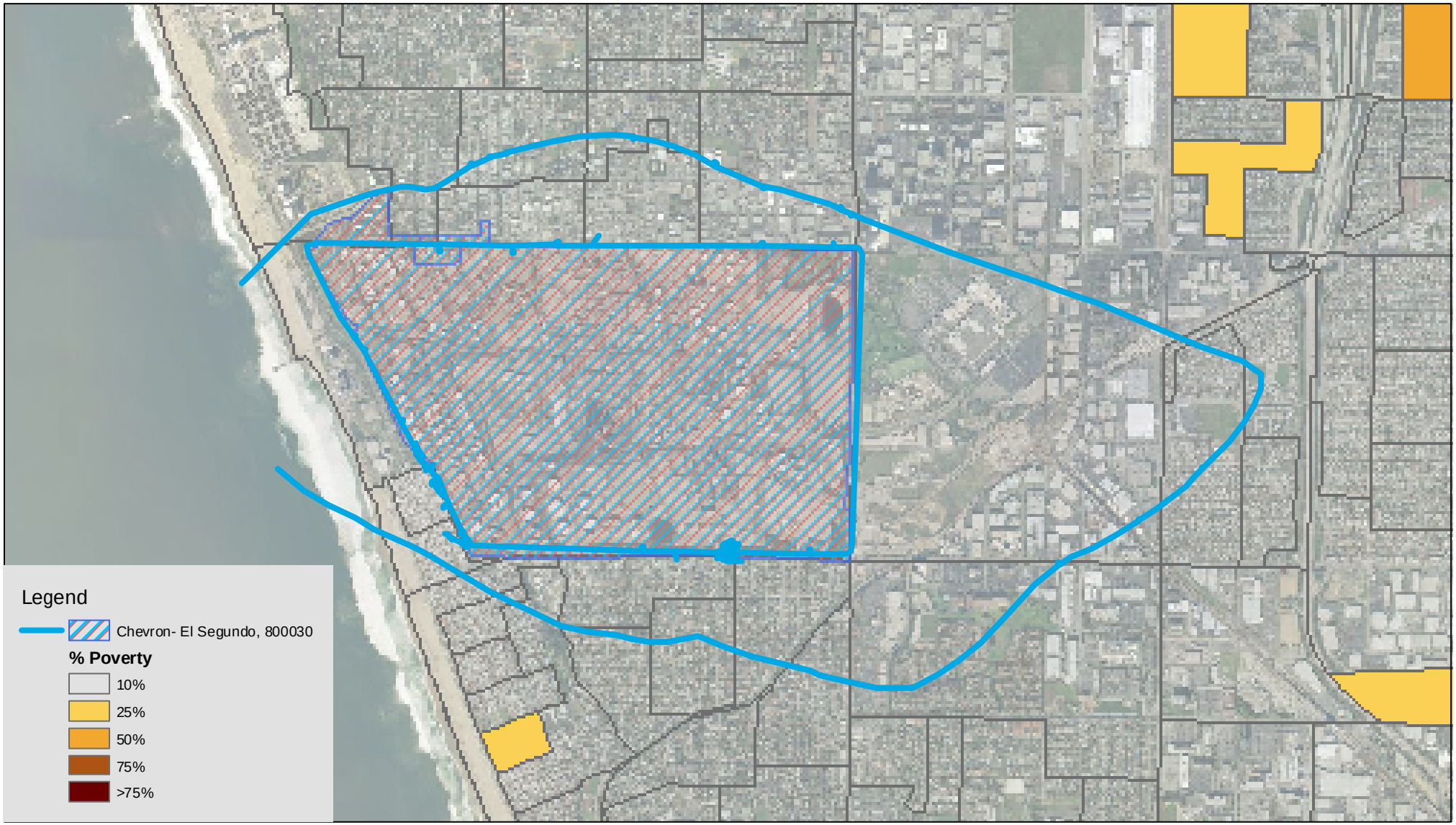

Revised January 18, 2006

Jan800030pov.mxd