Hexavalent Chromium Monitoring Results (ng/m^3)
Compton

Sample Date	Site #1C	Site #2C	Site #3C	Site #4C	Site #5C	Site #6C	
Sat, Jun 3, 2017	0.16	0.21	0.17	N/A	N/A	N/A	
Wed, Jun 7, 2017	1.82	0.67	0.72	N/A	N/A	N/A	
Fri, Jun 9, 2017	0.87	0.31	0.22	N/A	N/A	N/A	
Mon, Jun 12, 2017	1.69	1.71	0.97	0.10	N/A	N/A	
Thu, Jun 15, 2017	0.30	0.23	0.27	0.17	0.24	N/A	
Sun, Jun 18, 2017	0.84	1.64	2.93	0.28	0.04	N/A	
Wed, Jun 21, 2017	1.22	3.18	2.18	0.48	0.11	N/A	
Sat, Jun 24, 2017	0.15	1.17	0.52	0.11	0.14	N/A	
Tue, Jun 27, 2017	2.19	0.68	0.41	0.23	0.26	N/A	
Fri, Jun 30, 2017	1.47	0.26	1.72	0.09	0.14	N/A	
Mon, Jul 3, 2017	0.19	0.19	0.14	0.86	0.49	N/A	
Thu, Jul 6, 2017	0.24	0.46	0.22	0.78	0.33	0.24	
Sun, Jul 9, 2017	2.86	0.14	3.30	1.37	1.32	2.28	
Tue, Jul 11, 2017	---	---	---	0.72	1.09	---	Off-Schedule Sampling
Wed, Jul 12, 2017	7.20	2.17	12.72	---	---	2.70	
Sat, Jul 15, 2017	0.17	0.21	0.14	0.18	0.27	0.14	
Tue, Jul 18, 2017	0.21	0.40	0.37	0.58	0.18	2.26	

Notes:

N/A Means no monitor at this location to collect sample and --- means no monitoring scheduled to be collected on this date.

Invalid means sample collected was invalid due to a variety of reasons such as loss of power, equipment malfunction, etc.

NS Means samplers were not operating due to a variety of reasons such as limited access, weather, samplers under repair, etc.

Hexavalent Chromium Monitoring Results (ng/m^3)
Compton
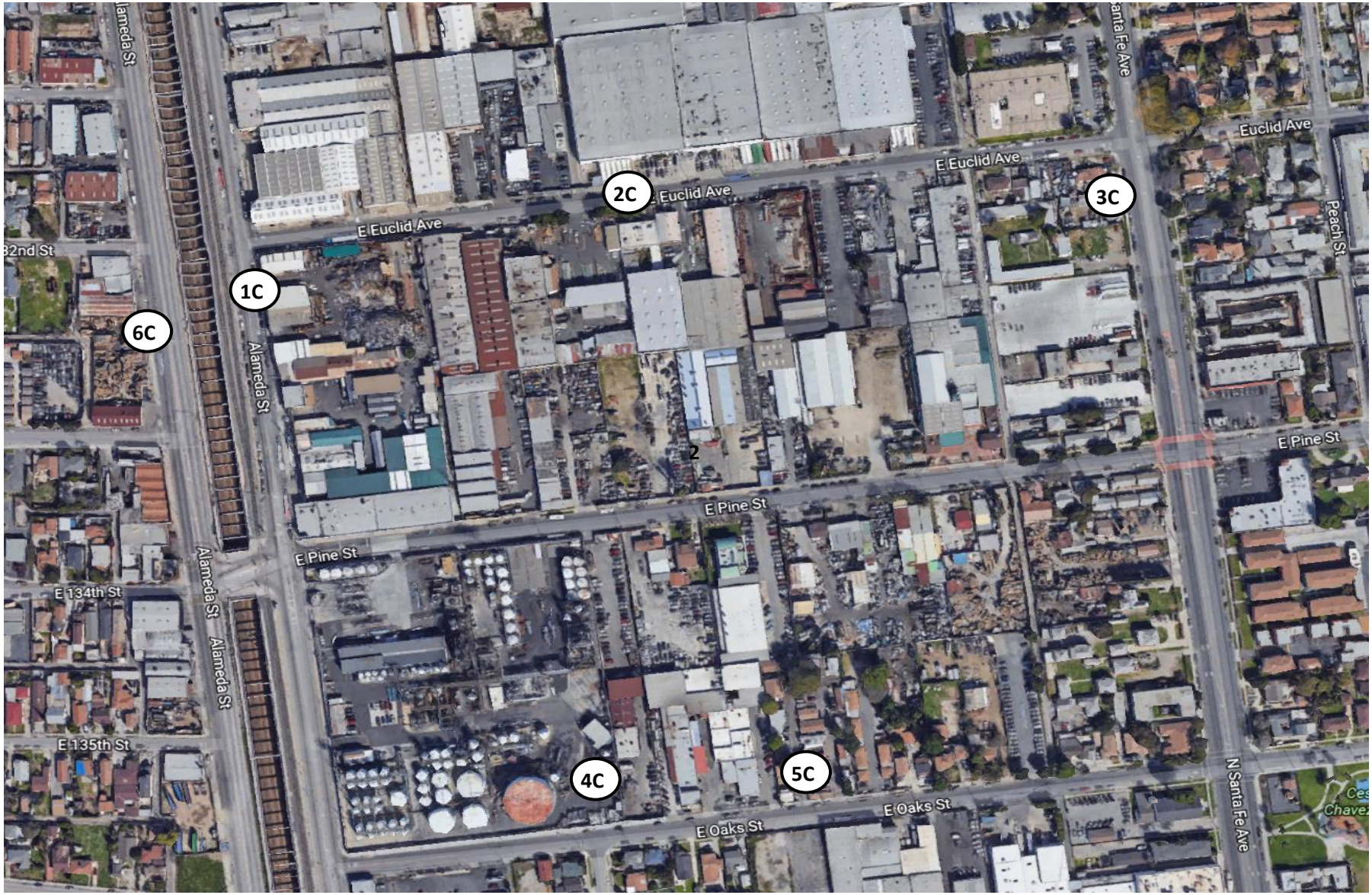
Sample Date	Site #1C	Site #2C	Site #3C	Site #4C	Site #5C	Site #6C