

Appendix 4: Enforcement

Authority and Legal Right to Issue Violations and Penalties

CARB and South Coast AQMD both have authority to conduct inspections of alleged air pollution sources, and the right to issue violations that can lead to civil and criminal penalties. CARB civil penalties can be up to \$250,000 per day; South Coast AQMD civil penalties can be up to \$75,000 per day for individuals and up to \$1,000,000 per day for corporations.ⁱ In cases with potential criminal violations, South Coast AQMD's Office of Compliance and Enforcement (OCE) may refer matters to federal, state, and local prosecuting agencies. Inspection warrants also may be obtained if necessary when access to facilities or potential emissions sites is denied.

South Coast AQMD Hearing Board

The Hearing Board is a quasi-judicial panel authorized to provide relief from South Coast AQMD regulations under certain circumstances. As state law requires, Hearing Board members are appointed by, but act independently of, the South Coast AQMD Governing Board.

The Hearing Board is authorized to hear:

- Petitions by companies for variances.
- Petitions for abatement orders. An abatement order requires a company operating out of compliance to take specific actions or to shut down its operation. This is a severe remedy normally reserved for serious violators.
- Appeals by companies from the granting of permits, permit conditions, permit denials and suspensions, denials of emission reduction credits, and denials of pollution control plans.
- Appeals by third parties.

The Hearing Board is not authorized to:

- Modify rules.
- Exempt a business from complying with a rule.
- Grant a variance from a violation of the public nuisance law, such as one that creates an odor problem or threatens public health or property.
- Review a violation notice in any way.

After hearing all sides of a case in which individuals or companies come into conflict with South Coast AQMD rules, the Hearing Board weighs the evidence and reaches a decision.

ⁱ Fines and penalties are cited at the maximum amounts for willful and intentional emissions of air contaminants that results in great bodily harm or death. CARB: www.arb.ca.gov/enf/policy2017/final_enforcement_policy_october2017.pdf

South Coast AQMD: www.aqmd.gov/nav/about/authority/enforcement

South Coast AQMD Compliance History in WCWL, January 2016 to December 2018

List of All Active Facilities with Active or Expired Permits in June 2019

Facility Name	Facility ID	Address	Technical Specialty (TS)	North American Industrial Classification System (NAICS)	
3777+ PARTNERS LP, HOWARD CDM	164098	3745 LONG BEACH BLVD. #150, LONG BEACH 90807	TS-11 Industrial: Sector-based Inspections	236115	New Single-Family Housing Construction (except For-Sale Builders)
4 ST. ARS AUTO DISM & SALES	126287	921 N. HENRY FORD AVE. , WILMINGTON 90744	TS-11 Industrial: Sector-based Inspections	423930	Recyclable Material Merchant Wholesalers
555 OCEAN, LP C/O JAMISON SERVICES, INC	160023	555 E. OCEAN BLVD. , LONG BEACH 90802	TS-11 Industrial: Sector-based Inspections	531120	Lessors of Nonresidential Buildings (except Miniwarehouses)
A & A READY MIXED CONCRETE INC	21665	134 W. REDONDO BEACH BLVD. , GARDENA 90247	TS-11 Industrial: Sector-based Inspections	327320	Ready-Mix Concrete Manufacturing
A & A READY MIXED CONCRETE INC	38429	100 E. REDONDO BEACH BLVD. , GARDENA 90248	TS-11 Industrial: Sector-based Inspections	327320	Ready-Mix Concrete Manufacturing
A & A READY MIXED CONCRETE INC	150574	900 E. PATTERSON, SIGNAL HILL 90755	TS-11 Industrial: Sector-based Inspections	327320	Ready-Mix Concrete Manufacturing
A AND B AUTO REPAIR AND BODY SHOP	183380	16220 S. VERMONT AVE., GARDENA 90247	TS-11 Industrial: Sector-based Inspections	811111	General Automotive Repair
A AND B AUTO REPAIR AND PAINT	145121	16220 S. VERMONT AVE. , GARDENA 90247	TS-11 Industrial: Sector-based Inspections	811111	General Automotive Repair
A.J. EDMOND CO-JEFFREY G. ROLLE	107620	1281 PIER G E St., LONG BEACH 90802	TS-11 Industrial: Sector-based Inspections	541712	Research and Development in the Physical, Engineering, and Life Sciences (except Biotechnology)
A1 SHB ENVIRONMENTAL INC	163970	710 S. CLYMAR AVE., COMPTON 90220	TS-72 Toxics: Asbestos Removal Contractors	541620	Environmental Consulting Services

Facility Name	Facility ID	Address	Technical Specialty (TS)	North American Industrial Classification System (NAICS)	
ABB, INC.	158751	23831 S. BANNING BLVD. , CARSON 90745	TS-11 Industrial: Sector-based Inspections	423830	Industrial Machinery and Equipment Merchant Wholesalers
ABC ARCO FA CHAI CORP	170522	810 W. SEPULVEDA BLVD. , HARBOR CITY 90710	TS-40 Service Stations: Retail Gasoline Dispensing (From TS 12)	447190	Other Gasoline Stations
ABZ, INC. DBA ARCO AM/PM	150408	6001 N. LONG BEACH BLVD. , LONG BEACH 90805	TS-40 Service Stations: Retail Gasoline Dispensing (From TS 12)	445120	Convenience Stores
ACCU CROME PLATING CO INC	5137	115 W. 154TH ST. , GARDENA 90248	TS-75 Toxics: Chrome Plating	332813	Electroplating, Plating, Polishing, Anodizing, and Coloring
ACE CLEAR WATER ENTERPRISES	71553	19815 MAGELLAN DR, TORRANCE 90502	TS-11 Industrial: Sector-based Inspections	336413	Other Aircraft Parts and Auxiliary Equipment Manufacturing
ACE WELDING & IRONWORKS, INC.	165667	15514 S. FIGUEROA ST. , GARDENA 90248	TS-11 Industrial: Sector-based Inspections	811310	Commercial and Industrial Machinery and Equipment (except Automotive and Electronic) Repair and Maintenance
ACES COLLISION CENTER INC	182076	16116 S. MAIN ST. , GARDENA 90248	TS-11 Industrial: Sector-based Inspections	811121	Automotive Body, Paint, and Interior Repair and Maintenance
ACME AUTO HEAD LINING CO	124314	550 W. 16TH ST. , LONG BEACH 90813	TS-11 Industrial: Sector-based Inspections	336390	Other Motor Vehicle Parts Manufacturing
ACX PACIFIC NORTHWEST, INC.	175581	920 E. PACIFIC COAST. HWY, WILMINGTON 90744	TS-11 Industrial: Sector-based Inspections	424910	Farm Supplies Merchant Wholesalers

Appendix 4-3

Facility Name	Facility ID	Address	Technical Specialty (TS)	North American Industrial Classification System (NAICS)	
ADVANTECH OF CA LLC CIRCLE DRY CLEANERS	182184	20626 BELSHAW AVE., CARSON 90746	TS-11 Industrial: Sector-based Inspections	812310	Coin-Operated Laundries and Drycleaners
AEON MFG CO INC	18917	929 W. 253RD ST. , HARBOR CITY 90710	TS-11 Industrial: Sector-based Inspections	327991	Cut Stone and Stone Product Manufacturing
AFTER HOURS AUTOMOTIVE	149355	317 N. EUBANK AVE. , WILMINGTON 90744	TS-11 Industrial: Sector-based Inspections	811122	Automotive Glass Replacement Shops
AG-FUME SERVICE INC	101667	1408 Pier F, LONG BEACH 90802	TS-56 Toxics: Toxic Stationary Source	561710	Exterminating and Pest Control Services
AIR PROD & CHEM INC	3417	23300 S. ALAMEDA ST. , CARSON 90810	TS-01 Cycle I RECLAIM/Title V Facility	325120	Industrial Gas Manufacturing
AIR PRODUCTS AND CHEMICALS, INC.	101656	700 N. HENRY FORD AVE. , WILMINGTON 90744	TS-02 Cycle II RECLAIM/Title V Facility	325120	Industrial Gas Manufacturing
AIR-TEC	82584	1606 E. CARSON ST. , CARSON 90745	TS-11 Industrial: Sector-based Inspections	238220	Plumbing, Heating, and Air-Conditioning Contractors
AJRC INC	166599	21700 S. VERMONT AVE., TORRANCE 90502	TS-40 Service Stations: Retail Gasoline Dispensing (From TS 12)	447190	Other Gasoline Stations
AL LARSON BOAT SHOP	21862	1046 S. SEASIDE, TERMINAL ISLAND 90731	TS-11 Industrial: Sector-based Inspections	336611	Ship Building and Repairing
ALBERTSONS ST. ORE #132	174437	101 E. WILLOW ST. , LONG BEACH 90806	TS-11 Industrial: Sector-based Inspections	445110	Supermarkets and Other Grocery (except Convenience) Stores
ALBERTSONS ST. ORE #2935	174438	110 E. CARSON ST. , CARSON 90745	TS-11 Industrial: Sector-based Inspections	445110	Supermarkets and Other Grocery (except Convenience) Stores
ALBERTSONS ST. ORE #3859	174450	200 E. SEPULVEDA BLVD. , CARSON 90745	TS-11 Industrial: Sector-based Inspections	445110	Supermarkets and Other Grocery (except Convenience) Stores

Appendix 4-4

Facility Name	Facility ID	Address	Technical Specialty (TS)	North American Industrial Classification System (NAICS)	
ALCO PACIFIC INC	10766	16908 S. BROADWAY, CARSON 90248	TS-09 Non-inspection: Potential Inactivations (From TS 10)	331492	Secondary Smelting, Refining, and Alloying of Nonferrous Metal (except Copper and Aluminum)
ALEA CAFE	78780	2705 E. CARSON, LONG BEACH 90810	TS-31 Area Sources: Rule 222 Equipment	722513	Limited-Service Restaurants
ALLEN CO/C E. ALLEN COMPANY, INC/RC3LEASE	141596	983 E. PATTERSON, LONG BEACH 90806	TS-15 Industrial: Crude Oil Production	237990	Other Heavy and Civil Engineering Construction
ALLIED QUALITY CLEANERS	133179	1212 W. ANAHEIM BLVD. STE. C, HARBOR CITY 90710	TS-11 Industrial: Sector-based Inspections	812320	Dry-cleaning and Laundry Services (except Coin-Operated)
ALLIEDSIGNAL AEROSPACE SYSTEMS & EQUIP	14520	19201 SUSANA RD, RANCHO DOMINGUEZ 90221	TS-09 Non-inspection: Potential Inactivations (From TS 10)	336419	Other Guided Missile and Space Vehicle Parts and Auxiliary Equipment Manufacturing
ALLOY PROCESSING	117435	1900 W. WALNUT, COMPTON 90220	TS-75 Toxics: Chrome Plating	332813	Electroplating, Plating, Polishing, Anodizing, and Coloring
ALLOY PROCESSING	173049	1401 W. ARTESIA BLVD. , COMPTON 90220	TS-74 Toxics: Non-chrome Plating	332812	Metal Coating, Engraving (except Jewelry and Silverware), and Allied Services to Manufacturers
ALPINE AUTO BODY INC.	171091	444 E. ANAHEIM, LONG BEACH 90813	TS-11 Industrial: Sector-based Inspections	811121	Automotive Body, Paint, and Interior Repair and Maintenance
ALVIN'S AUTO BODY & PAINT	60697	3333 OLIVE AVE. , SIGNAL HILL 90755	TS-11 Industrial: Sector-based Inspections	811121	Automotive Body, Paint, and Interior Repair and Maintenance

Appendix 4-5

Facility Name	Facility ID	Address	Technical Specialty (TS)	North American Industrial Classification System (NAICS)	
AM CABINETS, INC.	57687	239 E. GARDENA BLVD. , GARDENA 90248	TS-11 Industrial: Sector-based Inspections	238350	Finish Carpentry Contractors
AMB LAYLINE	148584	1000 FRANCISCO ST. , TORRANCE 90502	TS-11 Industrial: Sector-based Inspections	493190	Other Warehousing and Storage
AMB/MAR CARSON, LLC	133941	21023 MAIN ST. BLDG. E2, CARSON 90745	TS-11 Industrial: Sector-based Inspections	237210	Land Subdivision
AMERICAN DAWN, INC	166365	401 W. ARTESIA BLVD. , COMPTON 90220	TS-11 Industrial: Sector-based Inspections	313210	Broadwoven Fabric Mills
AMERICAN OIL	185084	6850 LONG BEACH BLVD. , LONG BEACH 90805	TS-40 Service Stations: Retail Gasoline Dispensing (From TS 12)	447190	Other Gasoline Stations
AMERICAN PAINT & BODY SHOP	79808	214 MCDONALD AVE. , WILMINGTON 90744	TS-12 Industrial Sources - Out of Business and Change of Ownership	811121	Automotive Body, Paint, and Interior Repair and Maintenance
AMERICAN PET CORP	158433	1410 W. PACIFIC COAST HIGHWAY, LONG BEACH 90810	TS-40 Service Stations: Retail Gasoline Dispensing (From TS 12)	424720	Petroleum and Petroleum Products Merchant Wholesalers (except Bulk Stations and Terminals)
AMERIGAS	8418	16800 S. MAIN ST. , GARDENA 90248	TS-11 Industrial: Sector-based Inspections	454310	Fuel Dealers
AMERIPARK INC	152730	65 S. CEDAR AVE., LONG BEACH 90802	TS-11 Industrial: Sector-based Inspections	812930	Parking Lots and Garages
ANDERSON HAY & GRAIN CO., INC.	172535	909 E. COLON ST. , WILMINGTON 90744	TS-11 Industrial: Sector-based Inspections	424510	Grain and Field Bean Merchant Wholesalers

Appendix 4-6

Facility Name	Facility ID	Address	Technical Specialty (TS)	North American Industrial Classification System (NAICS)	
ANDO ELECTRIC MOTORS INC	42773	1999 W. ANAHEIM ST. , LONG BEACH 90813	TS-11 Industrial: Sector-based Inspections	811310	Commercial and Industrial Machinery and Equipment (except Automotive and Electronic) Repair and Maintenance
ANDRY SPECIALITY VEHICLES, INC.	119873	19603 S. VERMONT AVE. , TORRANCE 90502	TS-11 Industrial: Sector-based Inspections	561990	All Other Support Services
ANEMOSTAT-WEST, A MESTEK CO	11972	1220 WATSON CENTER RD, CARSON 90745	TS-11 Industrial: Sector-based Inspections	334512	Automatic Environmental Control Manufacturing for Residential, Commercial, and Appliance Use
ANGELUS BLOCK CO INC	54941	252 E. REDONDO BEACH BLVD. , GARDENA 90247	TS-11 Industrial: Sector-based Inspections	444190	Other Building Material Dealers
ANHEUSER-BUSCH SALES-BEACH CITIES	133656	20499 REEVES AVE. , CARSON 90810	TS-11 Industrial: Sector-based Inspections	424810	Beer and Ale Merchant Wholesalers
ANSCHUTZ SOUTHERN CAL SPORTS COMPLEX LLC	136321	18400 AVALON BLVD. , CARSON 90746	TS-11 Industrial: Sector-based Inspections	624310	Vocational Rehabilitation Services
ANVIL STE.EL CORPORATION	46691	137 W. 168TH ST. , GARDENA 90248	TS-11 Industrial: Sector-based Inspections	238120	Structural Steel and Precast Concrete Contractors
APM TERMINALS	132412	2500 NAVY WAY, SAN PEDRO 90731	TS-11 Industrial: Sector-based Inspections	488510	Freight Transportation Arrangement
APM TERMINALS	132415	2500 NAVY WAY, SAN PEDRO 90731	TS-11 Industrial: Sector-based Inspections	488510	Freight Transportation Arrangement
APM TERMINALS	132416	2500 NAVY WAY, SAN PEDRO 90731	TS-11 Industrial: Sector-based Inspections	488510	Freight Transportation Arrangement
APM TERMINALS - MPL	132969	2500 NAVY WAY PIER, SAN PEDRO 90731	TS-11 Industrial: Sector-based Inspections	488510	Freight Transportation Arrangement

Appendix 4-7

Facility Name	Facility ID	Address	Technical Specialty (TS)	North American Industrial Classification System (NAICS)	
APOLLO RESTAURANT	74992	21239 S. WILMINGTON AVE. , LONG BEACH 90810	TS-31 Area Sources: Rule 222 Equipment	722513	Limited-Service Restaurants
APRO LLC DBA UNITED OIL #105	177876	3631 SANTA FE, LONG BEACH 90810	TS-40 Service Stations: Retail Gasoline Dispensing (From TS 12)	447190	Other Gasoline Stations
APRO LLC DBA UNITED OIL #106	177877	305 W. ANAHEIM, WILMINGTON 90744	TS-40 Service Stations: Retail Gasoline Dispensing (From TS 12)	447190	Other Gasoline Stations
APRO LLC DBA UNITED OIL #115	177902	3396 ATLANTIC BLVD. , LONG BEACH 90807	TS-40 Service Stations: Retail Gasoline Dispensing (From TS 12)	447190	Other Gasoline Stations
APRO LLC DBA UNITED OIL #118	177904	501 W. 7TH ST. , LONG BEACH 90813	TS-40 Service Stations: Retail Gasoline Dispensing (From TS 12)	447190	Other Gasoline Stations
APRO LLC DBA UNITED OIL #120	177905	1542 W. WILLOW ST. , LONG BEACH 90806	TS-40 Service Stations: Retail Gasoline Dispensing (From TS 12)	447190	Other Gasoline Stations
APRO LLC DBA UNITED OIL #151	177958	909 W. PACIFIC COAST HIGHWAY, HARBOR CITY 90710	TS-40 Service Stations: Retail Gasoline Dispensing (From TS 12)	447190	Other Gasoline Stations
APRO LLC DBA UNITED OIL #165	177971	300 W. CARSON ST. , CARSON 90745	TS-40 Service Stations: Retail Gasoline Dispensing (From TS 12)	811111	General Automotive Repair
APRO LLC DBA UNITED OIL #179	177983	22235 FIGUEROA ST. , CARSON 90745	TS-40 Service Stations: Retail Gasoline Dispensing (From TS 12)	447190	Other Gasoline Stations

Appendix 4-8

Facility Name	Facility ID	Address	Technical Specialty (TS)	North American Industrial Classification System (NAICS)	
APRO LLC DBA UNITED OIL #32	177843	2995 N. LONG BEACH BLVD. , LONG BEACH 90806	TS-40 Service Stations: Retail Gasoline Dispensing (From TS 12)	447190	Other Gasoline Stations
AQUA MAINTENANCE CORPORATION	142148	388 OCEAN BLVD. , LONG BEACH 90802	TS-11 Industrial: Sector-based Inspections	561720	Janitorial Services
ARCO #42014, TREASURE FRANCHISE CO LLC	174641	2601 SANTA FE AVE., LONG BEACH 90810	TS-40 Service Stations: Retail Gasoline Dispensing (From TS 12)	447190	Other Gasoline Stations
ARCO #42055, TESORO REFINING & MKTG. CO.	174631	124 W. PACIFIC COAST HIGHWAY, LONG BEACH 90806	TS-40 Service Stations: Retail Gasoline Dispensing (From TS 12)	447190	Other Gasoline Stations
ARCO #42089	175090	1411 E. DEL AMO BLVD. , CARSON 90746	TS-40 Service Stations: Retail Gasoline Dispensing (From TS 12)	447190	Other Gasoline Stations
ARCO #42118	174628	18523 S. AVALON BLVD. , CARSON 90746	TS-40 Service Stations: Retail Gasoline Dispensing (From TS 12)	424720	Petroleum and Petroleum Products Merchant Wholesalers (except Bulk Stations and Terminals)
ARCO-KAVIR, INC.	152617	2195 S. SANTA FE AVE., COMPTON 90221	TS-40 Service Stations: Retail Gasoline Dispensing (From TS 12)	561990	All Other Support Services
ARTISTIC WELDING, INC	167986	505 E. GARDENA BLVD. , GARDENA 90248	TS-11 Industrial: Sector-based Inspections	332322	Sheet Metal Work Manufacturing
ASSOCIATED BRAKE SUPPLY INC	54139	17010 S. MAIN ST. , GARDENA 90248	TS-11 Industrial: Sector-based Inspections	423120	Motor Vehicle Supplies and New Parts Merchant Wholesalers

Appendix 4-9

Facility Name	Facility ID	Address	Technical Specialty (TS)	North American Industrial Classification System (NAICS)	
ATLANTIC RETAIL, INC	176237	4385 ATLANTIC AVE., LONG BEACH 90807	TS-40 Service Stations: Retail Gasoline Dispensing (From TS 12)	447190	Other Gasoline Stations
AUTO COLORS PAINT & BODY SHOP	120414	23022 S. NORMANDIE AVE. , TORRANCE 90502	TS-11 Industrial: Sector-based Inspections	811198	All Other Automotive Repair and Maintenance
AUTOMART COLLISION CENTER	138948	307 W. 168TH ST. , GARDENA 90248	TS-11 Industrial: Sector-based Inspections	441120	Used Car Dealers
AVALON GLASS & MIRROR CO	154691	642 E. ALONDRA BLVD. , CARSON 90746	TS-11 Industrial: Sector-based Inspections	327215	Glass Product Manufacturing Made of Purchased Glass
AVALON LABORATORIES, LLC	133070	2610 E. HOMESTEAD, RANCHO DOMINGUEZ 90220	TS-11 Industrial: Sector-based Inspections	541380	Testing Laboratories
AVIATION REPAIR SOLUTIONS INC.	147364	1480 CANAL AVE. , LONG BEACH 90813	TS-75 Toxics: Chrome Plating	811310	Commercial and Industrial Machinery and Equipment (except Automotive and Electronic) Repair and Maintenance
AXIS PETR CO	38855	1304 LOMITA BLVD. , WILMINGTON 90744	TS-15 Industrial: Crude Oil Production	211111	Crude Petroleum and Natural Gas Extraction
BAY CITY AUTO BODY	100041	24100 S. VERMONT AVE. , HARBOR CITY 90710	TS-11 Industrial: Sector-based Inspections	811121	Automotive Body, Paint, and Interior Repair and Maintenance
BDS NATURAL PRODUCTS	149431	1904 E. DOMINGUEZ 1/2 ST., LONG BEACH 90810	TS-11 Industrial: Sector-based Inspections	424490	Other Grocery and Related Products Merchant Wholesalers
BEACH CITY SAND-BLASTING	52855	20422 S. NORMANDIE AVE. , TORRANCE 90502	TS-12 Industrial Sources - Out of Business and Change of Ownership	238310	Drywall and Insulation Contractors
BEAUCHAMP DISTRIBUTING CO	43855	1911 S. SANTA FE AVE. , COMPTON 90221	TS-11 Industrial: Sector-based Inspections	424810	Beer and Ale Merchant Wholesalers

Appendix 4-10

Facility Name	Facility ID	Address	Technical Specialty (TS)	North American Industrial Classification System (NAICS)	
BENJAMIN P. MICHEL	154388	17915 FIGUEROA ST. UNIT C, GARDENA 90248	TS-11 Industrial: Sector-based Inspections	336390	Other Motor Vehicle Parts Manufacturing
BFI WASTE SYSTEMS OF NORTH AMERICA, INC.	109995	3031 E. I ST. , WILMINGTON 90744	TS-52 Toxics: Transfer Stations	562219	Other Nonhazardous Waste Treatment and Disposal
BIOQUIP PRODUCTS INC	133218	2321 GLADWICK AVE. , RANCHO DOMINGUEZ 90220	TS-11 Industrial: Sector-based Inspections	541712	Research and Development in the Physical, Engineering, and Life Sciences (except Biotechnology)
BIXBY KNOLLS CLEANERS, LINH CAO	163454	3840 ATLANTIC AVE., LONG BEACH 90807	TS-11 Industrial: Sector-based Inspections	812320	Dry-cleaning and Laundry Services (except Coin-Operated)
BIXBY KNOLLS TOWERS	84659	3737 ATLANTIC AVE. , LONG BEACH 90807	TS-11 Industrial: Sector-based Inspections	623990	Other Residential Care Facilities
BIXBY KNOLLS TOWERS/RETIREMENT HOUSING F	125774	3747 ATLANTIC AVE. , LONG BEACH 90807	TS-11 Industrial: Sector-based Inspections	623990	Other Residential Care Facilities
BM AUTO REPAIR	185662	1321 W. GARDENA BLVD. , GARDENA 90247	TS-11 Industrial: Sector-based Inspections	811111	General Automotive Repair
BODYCOTE THERMAL PROCESSING	166916	515 W. APRA ST. , RANCHO DOMINGUEZ 90220	TS-11 Industrial: Sector-based Inspections	332811	Metal Heat Treating
BONNIE'S COURTESY CLEANERS	87774	111 E. CARSON ST. STE 6 & 7, CARSON 90745	TS-11 Industrial: Sector-based Inspections	812320	Dry-cleaning and Laundry Services (except Coin-Operated)
BREA CANON OIL COMPANY INC	82513	23903 S. NORMANDIE, HARBOR CITY 90710	TS-15 Industrial: Crude Oil Production	211111	Crude Petroleum and Natural Gas Extraction
BREITBURN OPERATING L.P.	150212	15507 DEBLYNN AVE. , GARDENA 90247	TS-15 Industrial: Crude Oil Production	211111	Crude Petroleum and Natural Gas Extraction

Appendix 4-11

Facility Name	Facility ID	Address	Technical Specialty (TS)	North American Industrial Classification System (NAICS)	
BREITBURN OPERATING, LP	172872	2800 GLADWICK ST. , CARSON 90745	TS-15 Industrial: Crude Oil Production	211111	Crude Petroleum and Natural Gas Extraction
BRENTWOOD ORIGINALS INC	22568	20639 S. FORDYCE AVE. , LONG BEACH 90810	TS-11 Industrial: Sector-based Inspections	314120	Curtain and Linen Mills
BRETHREN MANOR SENIOR CARE, LP	182947	3333 PACIFIC PLACE , LONG BEACH 90806	TS-11 Industrial: Sector-based Inspections	531110	Lessors of Residential Buildings and Dwellings
BRISTOL FARMS CENTRAL KITCHEN	156257	915 230TH ST. , CARSON 90745	TS-32 Area Sources: Rule 1415 Facilities	445299	All Other Specialty Food Stores
BROTHERS CUSTOM KITCHEN CABINETS	141608	17809 S. FIGUEROA ST. , GARDENA 90248	TS-11 Industrial: Sector-based Inspections	238130	Framing Contractors
BRYANT RUBBER CORP	56405	1112 LOMITA BLVD. , HARBOR CITY 90710	TS-11 Industrial: Sector-based Inspections	339991	Gasket, Packing, and Sealing Device Manufacturing
C & C IMPORTS INC, NANCY CORZINE	146790	17000 KINGSVIEW AVE. , CARSON 90746	TS-11 Industrial: Sector-based Inspections	442110	Furniture Stores
C W. SERVICES, INC	133266	1735 SANTA FE AVE. , LONG BEACH 90813	TS-11 Industrial: Sector-based Inspections	811310	Commercial and Industrial Machinery and Equipment (except Automotive and Electronic) Repair and Maintenance
C&J WELL SERVICES INC	179177	19431 S. SANTA FE AVE., RANCHO DOMINGUEZ 90220	TS-11 Industrial: Sector-based Inspections	453998	All Other Miscellaneous Store Retailers (except Tobacco Stores)
C.J. FIBERGLASS	147172	1335 W. 15TH ST. , LONG BEACH 90813	TS-11 Industrial: Sector-based Inspections	327212	Other Pressed and Blown Glass and Glassware Manufacturing
CA GAS MINI MARKET CORPORATION	115124	950 N. AVALON BLVD. #101, WILMINGTON 90744	TS-40 Service Stations: Retail Gasoline Dispensing (From TS 12)	445120	Convenience Stores

Appendix 4-12

Facility Name	Facility ID	Address	Technical Specialty (TS)	North American Industrial Classification System (NAICS)	
CAFE INTERNATIONAL, NINO ROSINI/R NIZICH	79635	1195 NAGOYA AVE. , SAN PEDRO 90731	TS-31 Area Sources: Rule 222 Equipment	722511	Full-Service Restaurants
CAL CARBON CO INC	14914	2825 E. GRANT ST. , WILMINGTON 90744	TS-11 Industrial: Sector-based Inspections	325180	Other Basic Inorganic Chemical Manufacturing
CAL ST. , HIGHWAY PATROL	16585	19700 HAMILTON AVE. , TORRANCE 90502	TS-11 Industrial: Sector-based Inspections	922120	Police Protection
CAL ST. ATE UNIVERSITY	134878	401 GOLDEN SHORE, LONG BEACH 90802	TS-11 Industrial: Sector-based Inspections	611310	Colleges, Universities, and Professional Schools
CAL ST. UNIV, DOMINGUEZ HILLS	2961	1000 E. VICTORIA ST. , CARSON 90747	TS-11 Industrial: Sector-based Inspections	611310	Colleges, Universities, and Professional Schools
CAL TRANS	136042	430 N. SEASIDE AVE. , SAN PEDRO 90731	TS-11 Industrial: Sector-based Inspections	926120	Regulation and Administration of Transportation Programs
CALIBER COLLISION CENTER	176554	2201 E. 223RD ST. , LONG BEACH 90810	TS-11 Industrial: Sector-based Inspections	811121	Automotive Body, Paint, and Interior Repair and Maintenance
CALIFORNIA CARTAGE CO. LLC	90809	2401 E. PACIFIC COAST HIGHWAY , WILMINGTON 90744	TS-11 Industrial: Sector-based Inspections	493110	General Warehousing and Storage
CALIFORNIA PORTLAND CEMENT CO	151345	19030 S. NORMANDIE AVE., TORRANCE 90502	TS-11 Industrial: Sector-based Inspections	327310	Cement Manufacturing
CALIFORNIA RESOURCES LONG BEACH, INC	156613	1065 W. PIER E. ST. , LONG BEACH 90802	TS-15 Industrial: Crude Oil Production	211111	Crude Petroleum and Natural Gas Extraction
CALIFORNIA RESOURCES LONG BEACH, INC	156616	1843 E. "O" ST. , WILMINGTON 90744	TS-15 Industrial: Crude Oil Production	211111	Crude Petroleum and Natural Gas Extraction
CALIFORNIA SULPHUR CO	47868	2250 E. PACIFIC COAST HIGHWAY , WILMINGTON 90744	TS-11 Industrial: Sector-based Inspections	325180	Other Basic Inorganic Chemical Manufacturing
CALIFORNIA WATER SERVICE	124117	18800 S. WILMINGTON ST. , COMPTON 90220	TS-11 Industrial: Sector-based Inspections	221310	Water Supply and Irrigation Systems

Appendix 4-13

Facility Name	Facility ID	Address	Technical Specialty (TS)	North American Industrial Classification System (NAICS)	
CALIFORNIA WATER SERVICE CO	139513	21718 S. ALAMEDA ST. , LONG BEACH 90810	TS-11 Industrial: Sector-based Inspections	221310	Water Supply and Irrigation Systems
CALIFORNIA WATER SERVICE CO	181296	169 W. VICTORIA AVE., LONG BEACH 90805	TS-11 Industrial: Sector-based Inspections	221310	Water Supply and Irrigation Systems
CALIFORNIA WATER SERVICE CO	181314	2116 220TH ST. , CARSON 90810	TS-11 Industrial: Sector-based Inspections	221310	Water Supply and Irrigation Systems
CALIFORNIA WATER SERVICE COMPANY	170866	24800 S. MAIN ST. , CARSON 90745	TS-11 Industrial: Sector-based Inspections	221310	Water Supply and Irrigation Systems
CALIFORNIA WATER SERVICE COMPANY	170867	4100 SANTA FE AVE., LONG BEACH 90810	TS-11 Industrial: Sector-based Inspections	221310	Water Supply and Irrigation Systems
CAL-TRANS	32191	22101 SANTA FE AVE. , LONG BEACH 90810	TS-11 Industrial: Sector-based Inspections	488999	All Other Support Activities for Transportation
CAMDEN DEVELOPMENT INC.	134515	300 W. OCEAN SIDE, LONG BEACH 90802	TS-11 Industrial: Sector-based Inspections	722410	Drinking Places (Alcoholic Beverages)
CAR AROMA SUPPLY	19331	412 W. ANAHEIM ST. , WILMINGTON 90744	TS-11 Industrial: Sector-based Inspections	423120	Motor Vehicle Supplies and New Parts Merchant Wholesalers
CARBON ACTIVATED CORPORATION	126299	250 E. MANVILLE ST. , COMPTON 90220	TS-11 Industrial: Sector-based Inspections	424690	Other Chemical and Allied Products Merchant Wholesalers
CARDLOCK FUELS SYSTEM, INC	180030	15914 S. AVALON BLVD. , RANCHO DOMINGUEZ 90220	TS-40 Service Stations: Retail Gasoline Dispensing (From TS 12)	424710	Petroleum Bulk Stations and Terminals
CARDLOCK FUELS SYSTEM, INC.	115488	2720 E. CARSON ST. , CARSON 90810	TS-40 Service Stations: Retail Gasoline Dispensing (From TS 12)	561499	All Other Business Support Services
CARL'S JR. RESTAURANT, LLC	64947	17450 S. AVALON BLVD. , CARSON 90746	TS-31 Area Sources: Rule 222 Equipment	722513	Limited-Service Restaurants

Appendix 4-14

Facility Name	Facility ID	Address	Technical Specialty (TS)	North American Industrial Classification System (NAICS)	
CARNIVAL CORPORATION	134883	1166 QUEENS HWY, LONG BEACH 90802	TS-11 Industrial: Sector-based Inspections	561510	Travel Agencies
CARPARTS EXPRESS AND AUTO REPAIR	160605	22424 NORMANDIE AVE., TORRANCE 90502	TS-11 Industrial: Sector-based Inspections	811412	Appliance Repair and Maintenance
CARSON BURGERS	125995	21680 WILMINGTON AVE. , CARSON 90810	TS-31 Area Sources: Rule 222 Equipment	722513	Limited-Service Restaurants
CARSON CITY	69569	22400 MONETA AVE. , CARSON 90745	TS-11 Industrial: Sector-based Inspections	921110	Executive Offices
CARSON CITY	91411	701 E. CARSON, CARSON 90745	TS-11 Industrial: Sector-based Inspections	921110	Executive Offices
CARSON CITY	91788	801 E. CARSON, CARSON 90745	TS-11 Industrial: Sector-based Inspections	921110	Executive Offices
CARSON HANDLING SERVICES	178295	2160 E. SEPULVEDA BLVD. , LONG BEACH 90810	TS-11 Industrial: Sector-based Inspections	541990	All Other Professional, Scientific, and Technical Services
CARSON MINI TRUCK ST. OP, EDCO ST. ATION INC	110932	101 W. VICTORIA, GARDENA 90248	TS-40 Service Stations: Retail Gasoline Dispensing (From TS 12)	447190	Other Gasoline Stations
CARSON RECLAMATION AUTHORITY	183607	20400 MAIN ST. , CARSON 90745	TS-50 Toxics: Landfills, Gas Collection	237210	Land Subdivision
CARSON TOYOTA	23016	1333 E. 223TH ST. , CARSON 90745	TS-11 Industrial: Sector-based Inspections	441110	New Car Dealers
CARSON UNION 76, KAMBIZ KATIRAI	153969	1025 E. CARSON, CARSON 90745	TS-40 Service Stations: Retail Gasoline Dispensing (From TS 12)	447190	Other Gasoline Stations
CARSON VALERO, INC.	157293	23825 S. AVALON BLVD. , CARSON 90745	TS-40 Service Stations: Retail Gasoline Dispensing (From TS 12)	447190	Other Gasoline Stations

Appendix 4-15

Facility Name	Facility ID	Address	Technical Specialty (TS)	North American Industrial Classification System (NAICS)	
CAST-RITE CORP	11847	515 E. AIRLINE WAY, GARDENA 90248	TS-11 Industrial: Sector-based Inspections	331523	Nonferrous Metal Die-Casting Foundries
CCL TUBE, INC	155246	2250 E. 220TH ST. , CARSON 90810	TS-11 Industrial: Sector-based Inspections	326199	All Other Plastics Product Manufacturing
CCL TUBE, INC.	155740	2250 E. 220TH ST. , CARSON 90810	TS-11 Industrial: Sector-based Inspections	326199	All Other Plastics Product Manufacturing
CELEBRITY CASINOS INC	150072	123 E. ARTESIA BLVD. , COMPTON 90220	TS-11 Industrial: Sector-based Inspections	721110	Hotels (except Casino Hotels) and Motels
CEMEX CONSTRUCTION MATERIALS PACIFIC, LL	3185	601 PIER D AVE. , LONG BEACH 90802	TS-11 Industrial: Sector-based Inspections	212312	Crushed and Broken Limestone Mining and Quarrying
CENTRAL PLAZA CLEANERS	188058	17531 S. CENTRAL AVE. UNIT L&M, CARSON 90746	TS-11 Industrial: Sector-based Inspections	812320	Dry-cleaning and Laundry Services (except Coin-Operated)
CHAI FIVE LAUNDRY SERVICES LLC	188437	640 E. WARDLOW RD, LONG BEACH 90807	TS-11 Industrial: Sector-based Inspections	812320	Dry-cleaning and Laundry Services (except Coin-Operated)
CHAI FIVE LAUNDRY SERVICES LLC	189252	640 E. WARDLOW RD, LONG BEACH 90807	TS-11 Industrial: Sector-based Inspections	812320	Dry-cleaning and Laundry Services (except Coin-Operated)
CHANDLER'S RECYCLING	181904	1711 ALAMEDA, WILMINGTON 90744	TS-50 Toxics: Landfills, Gas Collection	424130	Industrial and Personal Service Paper Merchant Wholesalers
CHANNEL CLEANERS	80899	639 CHANNEL ST. , SAN PEDRO 90731	TS-11 Industrial: Sector-based Inspections	812320	Dry-cleaning and Laundry Services (except Coin-Operated)
CHEMLINE CA, INC	182889	19500 S. ALAMEDA ST. , EAST. RANCHO DOMINGUEZ 90221	TS-11 Industrial: Sector-based Inspections	541490	Other Specialized Design Services
CHEMOIL TERMINALS CORP, CARSON TERMINAL	178770	2365 E. SEPULVEDA BLVD. , CARSON 90810	TS-05 Title V (only) Facility	493190	Other Warehousing and Storage

Appendix 4-16

Facility Name	Facility ID	Address	Technical Specialty (TS)	North American Industrial Classification System (NAICS)	
CHEMOIL TERMINALS CORPORATION, LONG BEAC	178769	1004 PIER F AVE., LONG BEACH 90802	TS-84 Ref/Energy: Marine Term. & Tank Facilities	424710	Petroleum Bulk Stations and Terminals
CHEVRON U.S.A. INC	4736	1140 PIER G AVE. , LONG BEACH 90802	TS-12 Industrial Sources - Out of Business and Change of Ownership	423520	Coal and Other Mineral and Ore Merchant Wholesalers
CINTAS CORPORATION - RANCHO DOMINGUEZ	178977	20100 SUSANA RD, DOMINGUEZ 90810	TS-11 Industrial: Sector-based Inspections	423850	Service Establishment Equipment and Supplies Merchant Wholesalers
CIRCLE K ST. ORES INC #2709493	174177	22240 S. AVALON BLVD. , CARSON 90745	TS-40 Service Stations: Retail Gasoline Dispensing (From TS 12)	517110	Wired Telecommunications Carriers
CIRCLE K ST. ORES INC. SITE #2705619	111710	1150 W. PACIFIC COAST HIGHWAY , HARBOR CITY 90710	TS-40 Service Stations: Retail Gasoline Dispensing (From TS 12)	445120	Convenience Stores
CIRCLE K ST. ORES INC., DONALD NGUYEN #221	170756	2001 W. ALONDRA BLVD. , COMPTON 90220	TS-40 Service Stations: Retail Gasoline Dispensing (From TS 12)	447190	Other Gasoline Stations
CIRCLE K ST. ORES INC., GARGES HANA, SITE	169321	2601 ATLANTIC BLVD. , LONG BEACH 90806	TS-40 Service Stations: Retail Gasoline Dispensing (From TS 12)	447190	Other Gasoline Stations
CIRCLE K ST. ORES, INC. M THEIN MYINT SITE	169294	15312 S. VERMONT AVE., GARDENA 90247	TS-40 Service Stations: Retail Gasoline Dispensing (From TS 12)	445120	Convenience Stores
CIRCLE K ST. ORES, INC. TORRANCE SVC,STN	169285	20802 S. VERMONT AVE., TORRANCE 90502	TS-40 Service Stations: Retail Gasoline Dispensing (From TS 12)	445110	Supermarkets and Other Grocery (except Convenience) Stores
CITIZEN WATCH COMPANY OF AMERICA, INC	134726	1000 W. 190TH ST. , TORRANCE 90502	TS-11 Industrial: Sector-based Inspections	448310	Jewelry Stores

Appendix 4-17

Facility Name	Facility ID	Address	Technical Specialty (TS)	North American Industrial Classification System (NAICS)	
CITY OF LA, BOS, WASTEWATER COLL SYS DIV	61976	45 TERMINAL WAY (PP # 671), TERMINAL ISLAND 90731	TS-11 Industrial: Sector-based Inspections	221320	Sewage Treatment Facilities
CITY OF LA, BOS, WASTEWATER COLL SYS DIV	64908	390 N. SEASIDE AVE. , SAN PEDRO 90731	TS-11 Industrial: Sector-based Inspections	562219	Other Nonhazardous Waste Treatment and Disposal
CITY OF LA, BOS, WASTEWATER COLL SYS DIV	94216	624 W. 190TH ST. PP 674, LOS ANGELES 90248	TS-11 Industrial: Sector-based Inspections	221320	Sewage Treatment Facilities
CITY OF LA, BOS, WASTEWATER COLL SYS DIV	104589	420 HENRY FORD AVE. , WILMINGTON 90744	TS-11 Industrial: Sector-based Inspections	221118	Other Electric Power Generation
CITY OF LA, BOS, WASTEWATER COLL SYS DIV	110748	637 FRIES AVE. , WILMINGTON 90744	TS-11 Industrial: Sector-based Inspections	611210	Junior Colleges
CITY OF LA, BOS, WASTEWATER COLL SYS DIV	110750	301 MC FARLAND AVE. , WILMINGTON 90744	TS-11 Industrial: Sector-based Inspections	221320	Sewage Treatment Facilities
CITY OF LA, BOS, WASTEWATER COLL SYS DIV	76403	675 FRONT ST., SAN PEDRO 90731	TS-11 Industrial: Sector-based Inspections	562219	Other Nonhazardous Waste Treatment and Disposal
CITY OF LA, BOS, WASTEWATER COLL SYS DIV	94425	900 N. SOUTHERLAND, WILMINGTON 90744	TS-11 Industrial: Sector-based Inspections	221320	Sewage Treatment Facilities
CITY OF LA, BOS, WASTEWATER COLL SYS DIV	110749	1220 HARRY BRIDGES BLVD., WILMINGTON 90744	TS-11 Industrial: Sector-based Inspections	611210	Junior Colleges
CITY OF LA, DEPT OF RECREATION & PARKS	96220	1701 W. L ST. , WILMINGTON 90744	TS-11 Industrial: Sector-based Inspections	713910	Golf Courses and Country Clubs
CITY OF LONG BEACH ST. ORM DRAIN PUMP ST. AT	171277	1270 W. ANAHEIM ST. , LONG BEACH 90813	TS-11 Industrial: Sector-based Inspections	519120	Libraries and Archives
CITY OF LONG BEACH, AQUARIUM - 14527	114954	200 W. SHORELINE DR, LONG BEACH 90802	TS-11 Industrial: Sector-based Inspections	712130	Zoos and Botanical Gardens
CITY OF LONG BEACH, FLEET SERVICES	161663	1540 W. 32ND ST. , LONG BEACH 90810	TS-11 Industrial: Sector-based Inspections	924120	Administration of Conservation Programs
CITY OF LONG BEACH, PUBLIC WORKS	168392	1722 PIER B ST. , LONG BEACH 90813	TS-11 Industrial: Sector-based Inspections	921110	Executive Offices

Appendix 4-18

Facility Name	Facility ID	Address	Technical Specialty (TS)	North American Industrial Classification System (NAICS)	
CITY OF LONG BEACH/HARBOR DEPT	137183	2550 PIER T AVE. , LONG BEACH 90802	TS-11 Industrial: Sector-based Inspections	813212	Voluntary Health Organizations
CITY PAPER & METAL CO	60145	1452 W. 11TH ST. , LONG BEACH 90813	TS-11 Industrial: Sector-based Inspections	423930	Recyclable Material Merchant Wholesalers
CLASSIC AUTO RESTORATION	180472	17503 S. FIGUEROA ST. , GARDENA 90248	TS-11 Industrial: Sector-based Inspections	811111	General Automotive Repair
CLEAN HARBORS WILMINGTON, LLC	148008	1737 E. DENNI ST. , WILMINGTON 90744	TS-11 Industrial: Sector-based Inspections	562211	Hazardous Waste Treatment and Disposal
CLEANERS R US	177359	286 E. SEPULVEDA BLVD. , CARSON 90745	TS-11 Industrial: Sector-based Inspections	561790	Other Services to Buildings and Dwellings
COAST PLATING INC	21593	128 W. 154TH ST. , GARDENA 90248	TS-75 Toxics: Chrome Plating	332813	Electroplating, Plating, Polishing, Anodizing, and Coloring
COAST PLATING INC	111747	120 W. 154TH ST. , GARDENA 90248	TS-74 Toxics: Non-chrome Plating	332813	Electroplating, Plating, Polishing, Anodizing, and Coloring
COAST PLATING INC	112968	417 W. 164 TH ST. , GARDENA 90248	TS-75 Toxics: Chrome Plating	332813	Electroplating, Plating, Polishing, Anodizing, and Coloring
COAST WIRE & PLASTIC TECH, LLC	110855	1048 BURGROVE ST. , CARSON 90746	TS-11 Industrial: Sector-based Inspections	335921	Fiber Optic Cable Manufacturing
COASTCRAFT RUBBER CO	57535	23340 S. NORMANDIE, TORRANCE 90502	TS-11 Industrial: Sector-based Inspections	326299	All Other Rubber Product Manufacturing
COLLEGE MEDICAL CENTER	176757	1725 PACIFIC AVE., LONG BEACH 90813	TS-11 Industrial: Sector-based Inspections	622210	Psychiatric and Substance Abuse Hospitals
COLLEGE MEDICAL CENTER	176762	2776 PACIFIC AVE., LONG BEACH 90806	TS-11 Industrial: Sector-based Inspections	622210	Psychiatric and Substance Abuse Hospitals

Appendix 4-19

Facility Name	Facility ID	Address	Technical Specialty (TS)	North American Industrial Classification System (NAICS)	
COLLEGE MEDICAL CENTER	176763	2683 PACIFIC AVE., LONG BEACH 90806	TS-11 Industrial: Sector-based Inspections	622210	Psychiatric and Substance Abuse Hospitals
COLLISION WORKS INC	121097	500 E. ANAHEIM ST. , LONG BEACH 90813	TS-11 Industrial: Sector-based Inspections	811121	Automotive Body, Paint, and Interior Repair and Maintenance
COLOR KING WORLD	173878	551 W. ANAHEIM ST. , LONG BEACH 90813	TS-11 Industrial: Sector-based Inspections	811111	General Automotive Repair
COLORCODE	137568	17014 S. VERMONT AVE. , GARDENA 90247	TS-11 Industrial: Sector-based Inspections	238320	Painting and Wall Covering Contractors
COLUMBIA RESTAURANT	74989	17601 S. CENTRAL AVE. , CARSON 90746	TS-30 Area Sources: Charbroilers	722513	Limited-Service Restaurants
COMPTON COMMUNITY COLLEGE DISTRICT	150013	1111 E. ARTESIA BLVD. , COMPTON 90221	TS-11 Industrial: Sector-based Inspections	611210	Junior Colleges
CONTAINER-CARE INTERNATIONAL INC.	73829	1711 ALAMEDA, WILMINGTON 90744	TS-11 Industrial: Sector-based Inspections	811310	Commercial and Industrial Machinery and Equipment (except Automotive and Electronic) Repair and Maintenance
CONTINENTAL CLEANERS, CHONG SU OH	159233	4249 ATLANTIC AVE., LONG BEACH 90807	TS-11 Industrial: Sector-based Inspections	812320	Dry-cleaning and Laundry Services (except Coin-Operated)
COOPER & BRAIN, B & B LEASE	39133	1520 PACIFIC COAST HIGHWAY , WILMINGTON 90744	TS-15 Industrial: Crude Oil Production	211111	Crude Petroleum and Natural Gas Extraction
CORONET MFG CO INC	19144	16210 S. AVALON BLVD. , GARDENA 90248	TS-05 Title V (only) Facility	337920	Blind and Shade Manufacturing
COUNTY OF LOS ANGELES DEPT OF PUBLIC WKS	158361	2036 E. I ST. , WILMINGTON 90744	TS-11 Industrial: Sector-based Inspections	621991	Blood and Organ Banks

Appendix 4-20

Facility Name	Facility ID	Address	Technical Specialty (TS)	North American Industrial Classification System (NAICS)	
COVENANT MANOR	140125	600 E. 4TH ST. , LONG BEACH 90802	TS-11 Industrial: Sector-based Inspections	623990	Other Residential Care Facilities
COWELCO INC	33975	1634 W. 14TH ST. , LONG BEACH 90813	TS-11 Industrial: Sector-based Inspections	332322	Sheet Metal Work Manufacturing
CPS SECURITY SOLUTIONS	145468	436 W. WALNUT ST. , GARDENA 90248	TS-11 Industrial: Sector-based Inspections	561612	Security Guards and Patrol Services
CRISOL METAL FINISHING, INC.	158059	444 E. GARDENA BLVD. UNIT C, GARDENA 90248	TS-11 Industrial: Sector-based Inspections	332813	Electroplating, Plating, Polishing, Anodizing, and Coloring
CROSBY & OVERTON, INC.	34149	1610 W. 17TH ST. , LONG BEACH 90813	TS-56 Toxics: Toxic Stationary Source	562211	Hazardous Waste Treatment and Disposal
CROSSFIELD PROD. CORP	22207	3000 E. HARCOURT ST. , COMPTON 90221	TS-11 Industrial: Sector-based Inspections	325211	Plastics Material and Resin Manufacturing
CROSSFIELD PRODUCTS CORP	66332	19514 S. NORMANDIE, TORRANCE 90502	TS-11 Industrial: Sector-based Inspections	324121	Asphalt Paving Mixture and Block Manufacturing
CROWN LIFT TRUCKS	100604	4061 VIA ORO AVE. , LONG BEACH 90810	TS-11 Industrial: Sector-based Inspections	333924	Industrial Truck, Tractor, Trailer, and Stacker Machinery Manufacturing
CRUMB RUBBER MANUFACTURERS, LLC	118576	15800 S. AVALON BLVD. , RANCHO DOMINGUEZ 90220	TS-11 Industrial: Sector-based Inspections	326291	Rubber Product Manufacturing for Mechanical Use
CRUSTY CRAB	74931	1146 NAGOYA WAY, SAN PEDRO 90731	TS-31 Area Sources: Rule 222 Equipment	445220	Fish and Seafood Markets
CUNICO CORP	131470	1910 W. 16 TH ST. , LONG BEACH 90813	TS-11 Industrial: Sector-based Inspections	332996	Fabricated Pipe and Pipe Fitting Manufacturing
CUSTOM DISPLAYS INC	13405	411 W. 157TH ST. , GARDENA 90248	TS-11 Industrial: Sector-based Inspections	337212	Custom Architectural Woodwork and Millwork Manufacturing

Appendix 4-21

Facility Name	Facility ID	Address	Technical Specialty (TS)	North American Industrial Classification System (NAICS)	
CUSTOM FIBREGLASS MFG. CO DBA SNUGTOP	185059	1711 HARBOR AVE., LONG BEACH 90813	TS-05 Title V (only) Facility	336214	Travel Trailer and Camper Manufacturing
D & G POWDER COATING	146945	831 N. MAHAR AVE. #A, WILMINGTON 90744	TS-11 Industrial: Sector- based Inspections	332812	Metal Coating, Engraving (except Jewelry and Silverware), and Allied Services to Manufacturers
DAICO INDUSTRIES	119001	1070 E. 233 ST. , CARSON 90745	TS-11 Industrial: Sector- based Inspections	334419	Other Electronic Component Manufacturing
DAVE'S SHOP OF GARDENA	73754	16607 S. VERMONT AVE. , GARDENA 90247	TS-12 Industrial Sources - Out of Business and Change of Ownership	811111	General Automotive Repair
DECORE PLATING	98554	434 W. 164TH ST. , CARSON 90248	TS-75 Toxics: Chrome Plating	332813	Electroplating, Plating, Polishing, Anodizing, and Coloring
DEFENSE CONTRACT MGMT DISTRICT	119287	18901 S. WILMINGTON AVE. , CARSON 90746	TS-11 Industrial: Sector- based Inspections	928110	National Security
DEFENSE FUEL SUPPORT POINT (DFSP) SAN PE	5075	3171 N. GAFFEY ST. , SAN PEDRO 90731	TS-84 Ref/Energy: Marine Term. & Tank Facilities	713940	Fitness and Recreational Sports Centers
DELAMO PARK, INC.	112383	20320 S. AVALON BLVD. , CARSON 90746	TS-40 Service Stations: Retail Gasoline Dispensing (From TS 12)	924120	Administration of Conservation Programs
DELAMO PETROLEUM	128278	4990 N. LONG BEACH BLVD. , LONG BEACH 90805	TS-40 Service Stations: Retail Gasoline Dispensing (From TS 12)	447190	Other Gasoline Stations
DEWEY PEST CONTROL	28822	21111 S. FIGUEROA ST. , CARSON 90745	TS-11 Industrial: Sector- based Inspections	561710	Exterminating and Pest Control Services
DGH 1500 LOMITA IND'L, LLC/BEECO HARBOR	143277	1500 E. LOMITA BLVD. , WILMINGTON 90744	TS-11 Industrial: Sector- based Inspections	237210	Land Subdivision

Appendix 4-22

Facility Name	Facility ID	Address	Technical Specialty (TS)	North American Industrial Classification System (NAICS)	
DIEGO'S AUTO BODY, CLAUDIO A. CANTONI	159135	1019 E. G ST. , WILMINGTON 90744	TS-11 Industrial: Sector-based Inspections	811111	General Automotive Repair
DINO ST. ATION	181985	5588 N. LONG BEACH BLVD. , LONG BEACH 90805	TS-40 Service Stations: Retail Gasoline Dispensing (From TS 12)	447110	Gasoline Stations with Convenience Stores
DIRECTV	172753	19335 S. LAUREL PARK RD, RANCHO DOMINGUEZ 90220	TS-11 Industrial: Sector-based Inspections	443142	Electronics Stores
DIRECTV, CALIFORNIA BROADCAST CENTER	115199	3800 VIA ORO AVE. , LONG BEACH 90810	TS-11 Industrial: Sector-based Inspections	515210	Cable and Other Subscription Programming
DIVERSIFIED SPECIALTIES	149612	22632 S. NORMANDIE AVE. # B, TORRANCE 90502	TS-11 Industrial: Sector-based Inspections	811111	General Automotive Repair
DOMINGUEZ GOLF C/O AMERICAN GOLF CORP	38621	19800 S. MAIN ST. , CARSON 90745	TS-50 Toxics: Landfills, Gas Collection	713910	Golf Courses and Country Clubs
DOUBLE TREE HOTEL CARSON	165763	2 CIVIC PLAZA DR. , CARSON 90745	TS-11 Industrial: Sector-based Inspections	721110	Hotels (except Casino Hotels) and Motels
DUCOMMUN AEROSTRUCTURES INC.	125051	140 E. GARDENA, GARDENA 90248	TS-11 Industrial: Sector-based Inspections	336413	Other Aircraft Parts and Auxiliary Equipment Manufacturing
DUCOMMUN AEROSTRUCTURES, INC.	164887	268 E. GARDENA BLVD. , GARDENA 90247	TS-11 Industrial: Sector-based Inspections	336412	Aircraft Engine and Engine Parts Manufacturing
DUCOMMUN LA BARGE TECHNOLOGIES INC	58236	23301 S. WILMINGTON AVE. , CARSON 90745	TS-59 Toxics/Industrial: Industrial Sites w/chrome (From TS 78)	336413	Other Aircraft Parts and Auxiliary Equipment Manufacturing
DYNAMIC INDUSTRIAL ELECTRIC MOTORS, INC.	113487	140 E. ALONDRA BLVD. , GARDENA 90248	TS-11 Industrial: Sector-based Inspections	811310	Commercial and Industrial Machinery and Equipment (except Automotive and Electronic) Repair and Maintenance

Appendix 4-23

Facility Name	Facility ID	Address	Technical Specialty (TS)	North American Industrial Classification System (NAICS)	
E & B NATURAL RESOURCES MANAGEMENT CORP.	171083	1032 CRUCES ST. , WILMINGTON 90744	TS-15 Industrial: Crude Oil Production	541611	Administrative Management and General Management Consulting Services
E&B NATURAL RESOURCES MANAGEMENT CORP	165100	25210 BROADWELL, HARBOR CITY 90710	TS-15 Industrial: Crude Oil Production	211111	Crude Petroleum and Natural Gas Extraction
E&B NATURAL RESOURCES MANAGEMENT CORP	165101	573 E. Spring St., LONG BEACH 90806	TS-15 Industrial: Crude Oil Production	211111	Crude Petroleum and Natural Gas Extraction
E&B NATURAL RESOURCES MANAGEMENT CORP	165113	201 E. 35th St., LONG BEACH 90806	TS-15 Industrial: Crude Oil Production	211111	Crude Petroleum and Natural Gas Extraction
E&B NATURAL RESOURCES MANAGEMENT CORP	165309	24210 S. MAIN ST. , CARSON 90745	TS-11 Industrial: Sector-based Inspections	541611	Administrative Management and General Management Consulting Services
E&B NATURAL RESOURCES MANAGEMENT CORP.	171045	1396 MAURENTANIA ST. WILMINGTON 90744	TS-15 Industrial: Crude Oil Production	541611	Administrative Management and General Management Consulting Services
E&B NATURAL RESOURCES MGMT CORP	171037	1665 WILMINGTON BLVD. , WILMINGTON 90744	TS-15 Industrial: Crude Oil Production	541611	Administrative Management and General Management Consulting Services
E&B NATURAL RESOURCES MGMT CORP	171040	1210 R ST. , WILMINGTON 90744	TS-15 Industrial: Crude Oil Production	211111	Crude Petroleum and Natural Gas Extraction
E&B NATURAL RESOURCES MGMT CORP	171042	1507 FRIGATE AVE., WILMINGTON 90744	TS-15 Industrial: Crude Oil Production	541611	Administrative Management and General Management Consulting Services
E&B NATURAL RESOURCES MGMT. CORP.	171035	1028 MAURENTANIA ST. , WILMINGTON 90744	TS-15 Industrial: Crude Oil Production	541611	Administrative Management and General Management Consulting Services

Facility Name	Facility ID	Address	Technical Specialty (TS)	North American Industrial Classification System (NAICS)	
E&B NATURAL RESOURCES MGMT. CORP.	171043	1641 VAN TRESS, WILMINGTON 90744	TS-15 Industrial: Crude Oil Production	541611	Administrative Management and General Management Consulting Services
E&B NATURAL RESOURCES MGMT. CORP.	171044	335 W. LOMITA BLVD. , CARSON 90745	TS-15 Industrial: Crude Oil Production	541611	Administrative Management and General Management Consulting Services
E&B NATURAL RESOURCES MGMT. CORP.	171046	1029-111 MAURETANIA, WILMINGTON 90744	TS-15 Industrial: Crude Oil Production	211111	Crude Petroleum and Natural Gas Extraction
E&B NATURAL RESOURCES MGMT. CORP.	171049	1019 SANDISON, WILMINGTON 90744	TS-15 Industrial: Crude Oil Production	541611	Administrative Management and General Management Consulting Services
E&B NATURAL RESOURCES MGMT. CORP.	171054	1535 FRIGATE, WILMINGTON 90744	TS-15 Industrial: Crude Oil Production	541611	Administrative Management and General Management Consulting Services
E&B NATURAL RESOURCES MGMT., CORP.	171047	1032 DON ST. , WILMINGTON 90744	TS-15 Industrial: Crude Oil Production	541611	Administrative Management and General Management Consulting Services
E&B NATURAL RESOURCES MGMT., CORP.	171048	1107 DOLORES, WILMINGTON 90744	TS-15 Industrial: Crude Oil Production	211111	Crude Petroleum and Natural Gas Extraction
E&B NATURAL RESOURCES MGMT., CORP.	171050	1111 CRUCES ST. , WILMINGTON 90744	TS-15 Industrial: Crude Oil Production	541611	Administrative Management and General Management Consulting Services
E&B NATURAL RESOURCES, LLC	177265	1710 N. EUBANK AVE. DR. ILL SITE #4, WILMINGTON 90744	TS-11 Industrial: Sector-based Inspections	237120	Oil and Gas Pipeline and Related Structures Construction
ECO SERVICES OPERATIONS CORP.	180908	20720 S. WILMINGTON AVE., CARSON 90810	TS-01 Cycle I RECLAIM/Title V Facility	325998	All Other Miscellaneous Chemical Product and Preparation Manufacturing

Appendix 4-25

Facility Name	Facility ID	Address	Technical Specialty (TS)	North American Industrial Classification System (NAICS)	
EK AUTO WORX	177342	16800 S. BROADWAY, GARDENA 90248	TS-12 Industrial Sources - Out of Business and Change of Ownership	811121	Automotive Body, Paint, and Interior Repair and Maintenance
EL TACO CHARRO VICTOR ZAMORA	163764	940 E. DOMINGUEZ ST. UNIT P, CARSON 90746	TS-30 Area Sources: Charbroilers	722511	Full-Service Restaurants
ELECTRO-TECH MACHINING	166289	2100 W. GAYLORD ST. , LONG BEACH 90813	TS-11 Industrial: Sector-based Inspections	335991	Carbon and Graphite Product Manufacturing
ELEMENT MATERIALS TECHNOLOGY	129444	18100 S. WILMINGTON AVE. , RANCHO DOMINGUEZ 90220	TS-11 Industrial: Sector-based Inspections	541380	Testing Laboratories
ELEVEN GOLDEN SHORE LP	153374	11 GOLDEN SHORE, LONG BEACH 90802	TS-11 Industrial: Sector-based Inspections	531120	Lessors of Nonresidential Buildings (except Miniwarehouses)
ELITE 4 PRINT	169965	851 E. WALNUT ST. , CARSON 90746	TS-11 Industrial: Sector-based Inspections	323111	Commercial Printing (except Screen and Books)
ELRO MANUFACTURING COMPANY	102568	400 W. WALNUT ST. , GARDENA 90248	TS-11 Industrial: Sector-based Inspections	339950	Sign Manufacturing
ENERY HOLDINGS LLC	186899	17171 S. CENTRAL AVE., CARSON 90746	TS-01 Cycle I RECLAIM/Title V Facility	221118	Other Electric Power Generation
ENGINEERED COATINGS, INC.	178668	3154 HARCOURT ST. , COMPTON 90221	TS-11 Industrial: Sector-based Inspections	325510	Paint and Coating Manufacturing
ENI OIL & GAS INC	145144	306 W. TORRANCE BLVD. , CARSON 90745	TS-50 Toxics: Landfills, Gas Collection	562212	Solid Waste Landfill
ENVENT CORPORATION	178028	1520 E. SEPULVEDA BLVD. , CARSON 90745	TS-57 Toxics: R203 VOC Extraction	541620	Environmental Consulting Services
EPSILON PLASTICS INC	136202	3100 E. HARCOURT ST. , RANCHO DOMINGUEZ 90221	TS-05 Title V (only) Facility	326111	Plastics Bag and Pouch Manufacturing
EQUILON ENTER, LLC-SHELL OIL PROD. US	117560	100 Falcon ST., WILMINGTON 90744	TS-11 Industrial: Sector-based Inspections	486910	Pipeline Transportation of Refined Petroleum Products

Appendix 4-26

Facility Name	Facility ID	Address	Technical Specialty (TS)	North American Industrial Classification System (NAICS)	
EQUILON ENTER. LLC, SHELL OIL PROD. US	800372	20945 S. WILMINGTON, CARSON 90810	TS-04 Cycle II RECLAIM/Non-Title V Facility	424710	Petroleum Bulk Stations and Terminals
ERA PRODUCTS INC	58686	354 W. GARDENA BLVD. , GARDENA 90248	TS-11 Industrial: Sector-based Inspections	337127	Institutional Furniture Manufacturing
ERC CO	146038	2970 E. MARIA ST. , COMPTON 90221	TS-11 Industrial: Sector-based Inspections	332322	Sheet Metal Work Manufacturing
EVERGREEN ENVIRONMENTAL SERVICES	93622	16604 S. SAN PEDRO ST. , CARSON 90746	TS-11 Industrial: Sector-based Inspections	562112	Hazardous Waste Collection
EVERPORT TERMINAL SERVICES, INC.	183315	389 TERMINAL WAY, SAN PEDRO 90731	TS-11 Industrial: Sector-based Inspections	236220	Commercial and Institutional Building Construction
EXXONMOBIL OIL CORP	1667	799 SEASIDE AVE. BERTHS 238-4, TERMINAL ISLAND 90731	TS-84 Ref/Energy: Marine Term. & Tank Facilities	237120	Oil and Gas Pipeline and Related Structures Construction
FACTORY COLLISION REPAIR SERVICES	182619	16131 S. MAPLE AVE., GARDENA 90248	TS-11 Industrial: Sector-based Inspections	811412	Appliance Repair and Maintenance
FANTASTIC BURGERS, E. & S.ELEFATHERION DB	78849	3665 SANTA FE AVE. , LONG BEACH 90810	TS-31 Area Sources: Rule 222 Equipment	722513	Limited-Service Restaurants
FARADAY FUTURE	183238	18455 S. FIGUEROA ST. , GARDENA 90248	TS-11 Industrial: Sector-based Inspections	541330	Engineering Services
FASTLANE TRANSPORTATION	148893	2400 E. PACIFIC COAST HIGHWAY , WILMINGTON 90744	TS-11 Industrial: Sector-based Inspections	484121	General Freight Trucking, Long-Distance, Truckload
FED EX GROUND PACKAGE SYSTEMS	180329	1725 CHARLES WILLARD ST. , CARSON 90746	TS-11 Industrial: Sector-based Inspections	484121	General Freight Trucking, Long-Distance, Truckload
FENIX MARINE SERVICES	112562	614 TERMINAL WAY, SAN PEDRO 90731	TS-11 Industrial: Sector-based Inspections	541611	Administrative Management and General Management Consulting Services

Appendix 4-27

Facility Name	Facility ID	Address	Technical Specialty (TS)	North American Industrial Classification System (NAICS)	
FIBERGLASS ARTS BODY SHOP	108399	1540 CANAL AVE. , LONG BEACH 90810	TS-11 Industrial: Sector-based Inspections	811121	Automotive Body, Paint, and Interior Repair and Maintenance
FINE QUALITY METAL FINISHING CO	47329	1640 DAISY AVE. , LONG BEACH 90813	TS-75 Toxics: Chrome Plating	332813	Electroplating, Plating, Polishing, Anodizing, and Coloring
FIRST. DOMINGUEZ GATEWAY CENTER	157371	3015 ANA ST. , COMPTON 90221	TS-11 Industrial: Sector-based Inspections	493120	Refrigerated Warehousing and Storage
FLOWSERVE U S. INC	131304	1909 E. CASHDAN ST. , RANCHO DOMINGUEZ 90220	TS-11 Industrial: Sector-based Inspections	333911	Pump and Pumping Equipment Manufacturing
FOAM FABRICATORS	12876	1810 S. SANTA FE AVE. , COMPTON 90221	TS-05 Title V (only) Facility	326140	Polystyrene Foam Product Manufacturing
FORMER SHELL LOS ANGELES REFINERY	175241	2101 E. PACIFIC COAST HIGHWAY, WILMINGTON 90744	TS-61 Toxics: VOC Soil Remediation	324110	Petroleum Refineries
FREY ENVIRONMENTAL, INC.	152387	320 E. SEPULVEDA BLVD. , CARSON 90745	TS-61 Toxics: VOC Soil Remediation	541690	Other Scientific and Technical Consulting Services
FRONTIER CALIFORNIA INC LONG BEACH MAIN	182256	550 ELM AVE., LONG BEACH 90802	TS-11 Industrial: Sector-based Inspections	813110	Religious Organizations
FRONTIER CALIFORNIA INC UPTOWN CO	182386	3440 CALIFORNIA AVE., LONG BEACH 90807	TS-11 Industrial: Sector-based Inspections	517410	Satellite Telecommunications
FS PRECISION TECH LLC	142267	3025 E. VICTORIA ST. , COMPTON 90221	TS-04 Cycle II RECLAIM/Non-Title V Facility	331529	Other Nonferrous Metal Foundries (except Die-Casting)
G & FK CORP DBA WILMINGTON CHEVRON	163487	575 W. PACIFIC COAST. HIGHWAY, WILMINGTON 90744	TS-40 Service Stations: Retail Gasoline Dispensing (From TS 12)	447190	Other Gasoline Stations

Facility Name	Facility ID	Address	Technical Specialty (TS)	North American Industrial Classification System (NAICS)	
G & G AUTO BODY	19879	4816 LONG BEACH BLVD. , LONG BEACH 90807	TS-12 Industrial Sources - Out of Business and Change of Ownership	811121	Automotive Body, Paint, and Interior Repair and Maintenance
G & M OIL CO, LLC #68	114686	1700 W. WARDLOW RD, LONG BEACH 90810	TS-40 Service Stations: Retail Gasoline Dispensing (From TS 12)	447190	Other Gasoline Stations
G P RESOURCES INC	108417	1028 S. SEASIDE DR, TERMINAL ISLAND 90731	TS-84 Ref/Energy: Marine Term. & Tank Facilities	424720	Petroleum and Petroleum Products Merchant Wholesalers (except Bulk Stations and Terminals)
G&M OIL CO, LLC #110	131144	1790 LONG BEACH BLVD. , LONG BEACH 90813	TS-40 Service Stations: Retail Gasoline Dispensing (From TS 12)	447190	Other Gasoline Stations
GALAXY GAS INC.	187506	22802 S. FIGUEROA ST. , CARSON 90745	TS-40 Service Stations: Retail Gasoline Dispensing (From TS 12)	447190	Other Gasoline Stations
GAMBOL IND INC	91778	1825 PIER D ST. , LONG BEACH 90802	TS-11 Industrial: Sector-based Inspections	336612	Boat Building
GARCIA'S AUTO DISMANTLER	138367	640 FLINT AVE. , WILMINGTON 90744	TS-11 Industrial: Sector-based Inspections	441120	Used Car Dealers
GARDENA BATTERY INC	19266	132 E. ALONDRA BLVD. , GARDENA 90248	TS-11 Industrial: Sector-based Inspections	441310	Automotive Parts and Accessories Stores
GARDENA SERIOR HOUSING, INC.	170018	17150 S. PARK LN, GARDENA 90247	TS-11 Industrial: Sector-based Inspections	531110	Lessors of Residential Buildings and Dwellings
GATEWAY TOWERS LLC	154608	970-990 W. 190TH ST. , TORRANCE 90502	TS-11 Industrial: Sector-based Inspections	523920	Portfolio Management

Facility Name	Facility ID	Address	Technical Specialty (TS)	North American Industrial Classification System (NAICS)	
GEORGE'S BODY SHOP SALES & DISMANTLING	106909	927 VREELAND AVE. , WILMINGTON 90744	TS-11 Industrial: Sector-based Inspections	811121	Automotive Body, Paint, and Interior Repair and Maintenance
GIULIANO'S BAKERY	81374	1117 E. WALNUT ST. , CARSON 90746	TS-11 Industrial: Sector-based Inspections	311812	Commercial Bakeries
GLOBAL FITNESS, INC.	168746	15815 S. SAN PEDRO ST. , GARDENA 90248	TS-11 Industrial: Sector-based Inspections	423910	Sporting and Recreational Goods and Supplies Merchant Wholesalers
GLOBAL INTERMODAL SYSTEMS	111083	1621 E. OPP ST. , WILMINGTON 90744	TS-12 Industrial Sources - Out of Business and Change of Ownership	488210	Support Activities for Rail Transportation
GOODYEAR AIRSHIP OPER	14386	19200 S. MAIN ST. , GARDENA 90248	TS-51 Toxics: Landfills, other	441320	Tire Dealers
GORDON LABORATORIES	119396	751 E. ARTESIA BLVD. , CARSON 90746	TS-11 Industrial: Sector-based Inspections	325620	Toilet Preparation Manufacturing
GREEN TEK INDUSTRIAL SOLUTIONS	164628	1660 W. ANAHEIM ST. , WILMINGTON 90744	TS-81 Ref/Energy: Refineries	423730	Warm Air Heating and Air-Conditioning Equipment and Supplies Merchant Wholesalers
GREEN TEK INDUSTRIAL SOLUTIONS	166805	1660 W. ANAHEIM ST. , WILMINGTON 90744	TS-81 Ref/Energy: Refineries	561499	All Other Business Support Services
GROW MORE INC	92703	15600 NEW CENTURY DR, GARDENA 90248	TS-11 Industrial: Sector-based Inspections	325320	Pesticide and Other Agricultural Chemical Manufacturing
GROW MORE, INC.	156642	18800 S. SUSANA RD, RANCHO DOMINGUEZ 90220	TS-11 Industrial: Sector-based Inspections	424690	Other Chemical and Allied Products Merchant Wholesalers
GS II, INC.	183567	1431 W. E. ST. , WILMINGTON 90744	TS-05 Title V (only) Facility	444110	Home Centers

Facility Name	Facility ID	Address	Technical Specialty (TS)	North American Industrial Classification System (NAICS)	
GSP ACQUISITION CORP/GARDENA SPECIALIZED	158699	16520 S. FIGUEROA ST. , GARDENA 90248	TS-75 Toxics: Chrome Plating	332813	Electroplating, Plating, Polishing, Anodizing, and Coloring
GURUAAN LA II, LP	141000	241 E. ALBERTONI ST. , CARSON 90746	TS-40 Service Stations: Retail Gasoline Dispensing (From TS 12)	445110	Supermarkets and Other Grocery (except Convenience) Stores
GVMR INC, FIBERINE DIV	48610	1633 E. SANDISON ST. , WILMINGTON 90744	TS-11 Industrial: Sector-based Inspections	336390	Other Motor Vehicle Parts Manufacturing
H & M BODY SHOP, H VERA & M RECINOS ETL	101938	1312 W. ANAHEIM B ST. , WILMINGTON 90744	TS-11 Industrial: Sector-based Inspections	811111	General Automotive Repair
H.J. BAKER & BRO INC	39899	1001 SCHLEY AVE. , WILMINGTON 90744	TS-11 Industrial: Sector-based Inspections	424910	Farm Supplies Merchant Wholesalers
HAMOND POWER SOLUTIONS, INC	128635	17715 S. SUSANA RD, COMPTON 90221	TS-11 Industrial: Sector-based Inspections	335311	Power, Distribution, and Specialty Transformer Manufacturing
HAPPY CLEANERS	82662	4919 LONG BEACH BLVD. , LONG BEACH 90805	TS-11 Industrial: Sector-based Inspections	812320	Dry-cleaning and Laundry Services (except Coin-Operated)
HARBOR COGENERATION CO, LLC	156741	505 PIER B AVE., WILMINGTON 90744	TS-02 Cycle II RECLAIM/Title V Facility	221112	Fossil Fuel Electric Power Generation
HARBOR DISTRIBUTION CENTER	127860	16407 MAIN, GARDENA 90248	TS-11 Industrial: Sector-based Inspections	424810	Beer and Ale Merchant Wholesalers
HARBOR ORNAMENTAL, INC	106722	800 W. 220 ST. , TORRANCE 90502	TS-11 Industrial: Sector-based Inspections	444110	Home Centers
HARBOR PLACE TOWER OWNER ASSOCIATION,530	86465	525 E. SEASIDE WAY, LONG BEACH 90802	TS-11 Industrial: Sector-based Inspections	813990	Other Similar Organizations (except Business, Professional, Labor, and Political Organizations)

Appendix 4-31

Facility Name	Facility ID	Address	Technical Specialty (TS)	North American Industrial Classification System (NAICS)	
HAWAIIAN HOST CANDIES INC	11098	15601 S. AVALON BLVD. , GARDENA 90248	TS-11 Industrial: Sector-based Inspections	311340	Nonchocolate Confectionery Manufacturing
HD SMITH WHOLESALE DRUG COMPANY	154174	1370 VICTORIA ST. , CARSON 90746	TS-11 Industrial: Sector-based Inspections	424210	Drugs and Druggists' Sundries Merchant Wholesalers
HEAD WEST. INC	163196	15700 S. AVALON BLVD. , COMPTON 90220	TS-11 Industrial: Sector-based Inspections	327215	Glass Product Manufacturing Made of Purchased Glass
HEADLANDS/MAR CARSON, LLC	133920	21112 FIGUEROA ST., CARSON 90745	TS-11 Industrial: Sector-based Inspections	321999	All Other Miscellaneous Wood Product Manufacturing
HEI LONG BEACH, LLC/HILTON LONG BEACH	145576	701 W. OCEAN BLVD. , LONG BEACH 90831	TS-11 Industrial: Sector-based Inspections	721110	Hotels (except Casino Hotels) and Motels
HENKEL ELECTRONIC MATERIALS, LLC	157359	20021 SUSANA RD, COMPTON 90221	TS-01 Cycle I RECLAIM/Title V Facility	325520	Adhesive Manufacturing
HERBALIFE INTERNATIONAL	182698	18431 S. WILMINGTON AVE., CARSON 90746	TS-11 Industrial: Sector-based Inspections	445299	All Other Specialty Food Stores
HERBALIFE INTERNATIONAL OF AMERICA	147814	950 190TH ST. , TORRANCE 90502	TS-11 Industrial: Sector-based Inspections	424210	Drugs and Druggists' Sundries Merchant Wholesalers
HERC RENTALS INC	137307	22422 S. ALAMEDA ST. , LONG BEACH 90810	TS-11 Industrial: Sector-based Inspections	532111	Passenger Car Rental
HERLEY-KELLY CO (FEE LEASE)	47445	3215 N. PASADENA AVE. , LONG BEACH 90807	TS-15 Industrial: Crude Oil Production	211111	Crude Petroleum and Natural Gas Extraction
HGS ENGINEERING, INC.	137555	501 W. OCEAN BLVD. SUITE B009, LONG BEACH 90802	TS-11 Industrial: Sector-based Inspections	561110	Office Administrative Services
HI TECH HEAT TREATING	123121	331 W. 168TH ST. , CARSON 90248	TS-11 Industrial: Sector-based Inspections	332811	Metal Heat Treating
HOLIDAY INN	67295	19800 S. VERMONT AVE. , TORRANCE 90502	TS-11 Industrial: Sector-based Inspections	721110	Hotels (except Casino Hotels) and Motels
HOLLANDER SLEEP PRODUCTS, LLC	178385	601 W. WALNUT, COMPTON 90220	TS-11 Industrial: Sector-based Inspections	442299	All Other Home Furnishings Stores

Appendix 4-32

Facility Name	Facility ID	Address	Technical Specialty (TS)	North American Industrial Classification System (NAICS)	
HOME DEPOT #1858	151357	101 TOWN CENTER DR. , COMPTON 90220	TS-11 Industrial: Sector-based Inspections	444110	Home Centers
HOME DEPOT #611	85559	740 W. 182ND ST. , GARDENA 90248	TS-11 Industrial: Sector-based Inspections	444110	Home Centers
HOME DEPOT #6670	146846	110 E. SEPULVEDA BLVD. , CARSON 90745	TS-11 Industrial: Sector-based Inspections	444110	Home Centers
HORN'S COLLISION CENTER	168192	1427 LONG BEACH BLVD. , LONG BEACH 90813	TS-11 Industrial: Sector-based Inspections	811121	Automotive Body, Paint, and Interior Repair and Maintenance
HOT ROD ENGINEERING	183970	1003 E. G ST. , WILMINGTON 90744	TS-11 Industrial: Sector-based Inspections	541330	Engineering Services
HOTEL MAYA	111175	700 QUEENSWAY DR, LONG BEACH 90802	TS-30 Area Sources: Charbroilers	721110	Hotels (except Casino Hotels) and Motels
HUCK INTERNATIONAL INC	153546	900 WATSON CENTER RD, CARSON 90745	TS-74 Toxics: Non-chrome Plating	332722	Bolt, Nut, Screw, Rivet, and Washer Manufacturing
HUNTWAY REFINING CO UNIT NO.04	58284	1651 ALAMEDA ST. , WILMINGTON 90744	TS-81 Ref/Energy: Refineries	324110	Petroleum Refineries
HUSTLER CASINO	124529	1000 W. REDONDO BEACH BLVD. , GARDENA 90247	TS-11 Industrial: Sector-based Inspections	721120	Casino Hotels
HYATT CORP, HYATT REGENCY LONG BEACH	43798	200 S. PINE AVE. , LONG BEACH 90802	TS-11 Industrial: Sector-based Inspections	721110	Hotels (except Casino Hotels) and Motels
HYDROFORM USA	133930	2848 E. 208TH ST. , CARSON 90810	TS-75 Toxics: Chrome Plating	336413	Other Aircraft Parts and Auxiliary Equipment Manufacturing
I S. P WEST	118814	20925 BRANT AVE. , CARSON 90810	TS-11 Industrial: Sector-based Inspections	423140	Motor Vehicle Parts (Used) Merchant Wholesalers

Facility Name	Facility ID	Address	Technical Specialty (TS)	North American Industrial Classification System (NAICS)	
IKEA US RETAIL LLC - 162	91821	20700 S. AVALON BLVD. CARSON MALL STE. 900, CARSON 90746	TS-11 Industrial: Sector-based Inspections	442110	Furniture Stores
IMPERIAL ESTATES INC	157793	21111 S. DOLORES ST. , CARSON 90745	TS-50 Toxics: Landfills, Gas Collection	531190	Lessors of Other Real Estate Property
IMPERIAL OCCIDENTAL	178798	951 E. PATTERSON ST. , LONG BEACH 90806	TS-15 Industrial: Crude Oil Production	211111	Crude Petroleum and Natural Gas Extraction
IMPRESA AEROSPACE, LLC	171275	344 W. 157TH ST. , GARDENA 90248	TS-11 Industrial: Sector-based Inspections	336413	Other Aircraft Parts and Auxiliary Equipment Manufacturing
INDUSTRIAL TECTONICS INC	15703	18301 S. SANTA FE AVE. , RANCHO DOMINGUEZ 90221	TS-11 Industrial: Sector-based Inspections	332991	Ball and Roller Bearing Manufacturing
INEOS POLYPROPYLENE LLC	124808	2384 E. 223RD ST. , CARSON 90810	TS-11 Industrial: Sector-based Inspections	325211	Plastics Material and Resin Manufacturing
INFRATECH	181920	15700 S. FIGUEROA ST. , GARDENA 90248	TS-11 Industrial: Sector-based Inspections	541330	Engineering Services
INLAND ST. AR DISTRIBUTION CENTERS, INC	179682	2132A E. DOMINGUEZ ST. , CARSON 90810	TS-11 Industrial: Sector-based Inspections	561499	All Other Business Support Services
INTERNATIONAL AUTO BODY & REPAIR SHOP	153194	21012 S. MAIN ST. , CARSON 90745	TS-11 Industrial: Sector-based Inspections	811121	Automotive Body, Paint, and Interior Repair and Maintenance
INTERNATIONAL CARGO EQUIPMENT INC	47090	1540 N. EUBANK, WILMINGTON 90744	TS-11 Industrial: Sector-based Inspections	493190	Other Warehousing and Storage
INTERNATIONAL PAPER CO	8488	1350 E. 223RD ST. , CARSON 90745	TS-11 Industrial: Sector-based Inspections	322211	Corrugated and Solid Fiber Box Manufacturing
INTERNATIONAL PAPER CO	156851	19615 S. SUSANA RD, COMPTON 90221	TS-11 Industrial: Sector-based Inspections	322211	Corrugated and Solid Fiber Box Manufacturing

Facility Name	Facility ID	Address	Technical Specialty (TS)	North American Industrial Classification System (NAICS)	
INTERNATIONAL TOWER	134460	700 E. OCEAN BLVD. , LONG BEACH 90802	TS-11 Industrial: Sector-based Inspections	813990	Other Similar Organizations (except Business, Professional, Labor, and Political Organizations)
INTERNATIONAL TRANSPORTATION SVC. INC	20262	1281 PIER G WAY, LONG BEACH 90802	TS-11 Industrial: Sector-based Inspections	488320	Marine Cargo Handling
IPS CORPORATION	800367	17109 S. MAIN ST. , GARDENA 90248	TS-11 Industrial: Sector-based Inspections	325520	Adhesive Manufacturing
IRON MOUNTAIN	170917	340 W. VICTORIA ST. , COMPTON 90220	TS-11 Industrial: Sector-based Inspections	561621	Security Systems Services (except Locksmiths)
J & J BODY SHOP	77458	837 N. PACIFIC AVE. , SAN PEDRO 90731	TS-11 Industrial: Sector-based Inspections	423120	Motor Vehicle Supplies and New Parts Merchant Wholesalers
J P RESOURCES INC/ BARNES BUSH #4 & #5	122974	29 TH & ATLANTIC ST. , SIGNAL HILL 90807	TS-15 Industrial: Crude Oil Production	423810	Construction and Mining (except Oil Well) Machinery and Equipment Merchant Wholesalers
J&P TRUCK BODY SHOP	167708	655 14TH ST. , LONG BEACH 90813	TS-11 Industrial: Sector-based Inspections	811121	Automotive Body, Paint, and Interior Repair and Maintenance
J. B. I. INC	24647	18521 S. SANTA FE 18601 AVE. , RANCHO DOMINGUEZ 90220	TS-05 Title V (only) Facility	337127	Institutional Furniture Manufacturing
J.B.I. INC	9406	2650 EL PRESIDIO, LONG BEACH 90810	TS-11 Industrial: Sector-based Inspections	332812	Metal Coating, Engraving (except Jewelry and Silverware), and Allied Services to Manufacturers

Facility Name	Facility ID	Address	Technical Specialty (TS)	North American Industrial Classification System (NAICS)	
Jafa Furniture	92432	636 Cowles St. , Long Beach 90813	TS-12 Industrial Sources - Out of Business and Change of Ownership	442110	Furniture Stores
Jamboree West. Gateway LP	154400	745 W. 3rd St. , Long Beach 90802	TS-11 Industrial: Sector-based Inspections	236116	New Multifamily Housing Construction (except For-Sale Builders)
JB St. Ation, Inc	169219	601 W. Willow St. , Long Beach 90806	TS-40 Service Stations: Retail Gasoline Dispensing (From TS 12)	447190	Other Gasoline Stations
JC Penney Company	142146	20700 Avalon Blvd. , Carson 90746	TS-11 Industrial: Sector-based Inspections	452111	Department Stores
Jerry's Cleaners	176294	940 E. Dominguez St. St. E. H, Carson 90746	TS-11 Industrial: Sector-based Inspections	812320	Dry-cleaning and Laundry Services (except Coin-Operated)
JL Furnishings LLC	174172	19007 S. Reyes Ave., Compton 90221	TS-11 Industrial: Sector-based Inspections	337127	Institutional Furniture Manufacturing
John Hancock Life Insurance Company, USA	178086	111-125 W. Ocean Blvd. 1020, Long Beach 90802	TS-11 Industrial: Sector-based Inspections	524210	Insurance Agencies and Brokerages
Johnson Laminating & Coating Inc	14492	20631 Annalee Ave. , Carson 90746	TS-11 Industrial: Sector-based Inspections	332812	Metal Coating, Engraving (except Jewelry and Silverware), and Allied Services to Manufacturers
Juanita's Foods	78137	645 N. Eubanks, Wilmington 90744	TS-11 Industrial: Sector-based Inspections	311422	Specialty Canning
K J Lee's Automotive	147769	1301 Atlantic Ave. , Long Beach 90813	TS-11 Industrial: Sector-based Inspections	811111	General Automotive Repair

Facility Name	Facility ID	Address	Technical Specialty (TS)	North American Industrial Classification System (NAICS)	
KAISER FOUNDATION HEALTHPLAN, INC.	130099	1050 PACIFIC COAST HIGHWAY , HARBOR CITY 90710	TS-11 Industrial: Sector-based Inspections	621999	All Other Miscellaneous Ambulatory Health Care Services
KAISER FOUNDATION HOSP	11187	1100 PACIFIC COAST HIGHWAY , HARBOR CITY 90710	TS-11 Industrial: Sector-based Inspections	621111	Offices of Physicians (except Mental Health Specialists)
KAISER FOUNDATION HOSPITAL	43522	25825 S. VERMONT AVE. , HARBOR CITY 90710	TS-11 Industrial: Sector-based Inspections	621111	Offices of Physicians (except Mental Health Specialists)
KAISER FOUNDATION HOSPITAL	108063	23621 S. MAIN ST. , CARSON 90745	TS-11 Industrial: Sector-based Inspections	621111	Offices of Physicians (except Mental Health Specialists)
KAISER FOUNDATION HOSPITAL	162733	18600 S. FIGUEROA ST. , GARDENA 90248	TS-11 Industrial: Sector-based Inspections	622110	General Medical and Surgical Hospitals
KAM'S AUTOMOTIVE INC	146857	15600 S. MAIN ST. , GARDENA 90248	TS-11 Industrial: Sector-based Inspections	541618	Other Management Consulting Services
KANAFLEX CORP	3955	750 W. MANVILLE ST. , COMPTON 90220	TS-11 Industrial: Sector-based Inspections	326220	Rubber and Plastics Hoses and Belting Manufacturing
KAZI ASSOCIATES, INC.	175427	200 W. WILLOW ST. , LONG BEACH 90806	TS-40 Service Stations: Retail Gasoline Dispensing (From TS 12)	447190	Other Gasoline Stations
KINDER MORGAN LIQUIDS TERMINALS LLC	5170	2000 E. SEPULVEDA BLVD. , CARSON 90745	TS-82 Ref/Energy: Gasoline Bulk Loading	493190	Other Warehousing and Storage
KINDER MORGAN LIQUIDS TERMINALS, LLC	18943	2000 E. SEPULVEDA BLVD. , CARSON 90810	TS-82 Ref/Energy: Gasoline Bulk Loading	493190	Other Warehousing and Storage
KINDER MORGAN LIQUIDS TERMINALS, LLC	20613	2000 E. SEPULVEDA BLVD. , CARSON 90810	TS-82 Ref/Energy: Gasoline Bulk Loading	493190	Other Warehousing and Storage
KINDER MORGAN LIQUIDS TERMINALS, LLC	800056	1900 WILMINGTON - SAN PEDRO RD, WILMINGTON 90744	TS-05 Title V (only) Facility	424710	Petroleum Bulk Stations and Terminals

Appendix 4-37

Facility Name	Facility ID	Address	Technical Specialty (TS)	North American Industrial Classification System (NAICS)	
KINDER MORGAN LIQUIDS TERMINALS, LLC	800057	2000 E. SEPULVEDA BLVD. , CARSON 90810	TS-05 Title V (only) Facility	424710	Petroleum Bulk Stations and Terminals
KINDRED HOSPITAL SOUTH BAY	168315	1246 W. 155TH ST. , GARDENA 90247	TS-11 Industrial: Sector-based Inspections	622310	Specialty (except Psychiatric and Substance Abuse) Hospitals
KMR LABEL LLC	141441	1360 W. WALNUT PKY, COMPTON 90220	TS-11 Industrial: Sector-based Inspections	323111	Commercial Printing (except Screen and Books)
KOCH CARBON INC	57577	1008 Pier F Ave., LONG BEACH 90802	TS-11 Industrial: Sector-based Inspections	493190	Other Warehousing and Storage
KONOIKE - E ST. REET, INC.	168780	901 E. E ST. , WILMINGTON 90744	TS-11 Industrial: Sector-based Inspections	423740	Refrigeration Equipment and Supplies Merchant Wholesalers
L A CO, DPW, PROJECT #9037 PUMP ST. ATION	102855	1601 SAN FRANCISCO AVE. , LONG BEACH 90813	TS-11 Industrial: Sector-based Inspections	925120	Administration of Urban Planning and Community and Rural Development
L P E. INC	36863	1902 E. DOMINGUEZ ST. , CARSON 90810	TS-12 Industrial Sources - Out of Business and Change of Ownership	332710	Machine Shops
L.A. CO. HARBOR-UCLA MED. CTR.,DEPT HLTH	107314	1000 W. CARSON ST. PO BOX 499, TORRANCE 90502	TS-11 Industrial: Sector-based Inspections	622110	General Medical and Surgical Hospitals
L.A. COUNTY ALAMEDA ST. PUMP ST. ATION	123173	18875U S. SANTA FE AVE. , COMPTON 90221	TS-11 Industrial: Sector-based Inspections	624190	Other Individual and Family Services
L3 TECHNOLOGIES, POWER MAGNETICS	118378	711 W. KNOX ST. , GARDENA 90248	TS-11 Industrial: Sector-based Inspections	335311	Power, Distribution, and Specialty Transformer Manufacturing
LA USD GARDENA BUS GARAGE	74863	18421 S. HOOVER ST. , GARDENA 90248	TS-11 Industrial: Sector-based Inspections	811111	General Automotive Repair

Appendix 4-38

Facility Name	Facility ID	Address	Technical Specialty (TS)	North American Industrial Classification System (NAICS)	
LA BIOMEDICAL RESEARCH INSTITUTE	145042	1124 W. CARSON ST. , TORRANCE 90502	TS-11 Industrial: Sector-based Inspections	541712	Research and Development in the Physical, Engineering, and Life Sciences (except Biotechnology)
LA BIOMEDICAL RESEARCH INSTITUTE: CHILD	167749	1123 W. CARSON ST. , TORRANCE 90502	TS-11 Industrial: Sector-based Inspections	611110	Elementary and Secondary Schools
LA CITY, DEPT OF GEN SERVICES	6169	400 YACHT ST. BERTH NO 194, WILMINGTON 90744	TS-11 Industrial: Sector-based Inspections	922160	Fire Protection
LA CITY, DEPT OF GEN SERVICES	17084	2175 JOHN S. GIBSON BLVD. , SAN PEDRO 90731	TS-11 Industrial: Sector-based Inspections	922120	Police Protection
LA CITY, DWP	837	315 N. ISLAND AVE. , WILMINGTON 90744	TS-11 Industrial: Sector-based Inspections	221310	Water Supply and Irrigation Systems
LA CITY, DWP HARBOR GEN ST. A UNIT NO. 1	7313	161 N. ISLAND AVE. , WILMINGTON 90744	TS-90 Ref/Energy: Power Plants	221118	Other Electric Power Generation
LA CITY, DWP HARBOR GENERATING ST. ATION	800170	161 N. ISLAND AVE., WILMINGTON 90744	TS-01 Cycle I RECLAIM/Title V Facility	221112	Fossil Fuel Electric Power Generation
LA CITY, HARBOR COLLEGE	16110	1111 FIGUEROA PL, WILMINGTON 90744	TS-11 Industrial: Sector-based Inspections	611310	Colleges, Universities, and Professional Schools
LA CITY, HARBOR DEPT	61962	500 PIER A ST. BERTH 161, WILMINGTON 90744	TS-03 Cycle I RECLAIM/Non-Title V Facility	488310	Port and Harbor Operations
LA CITY, SANITATION BUREAU/MURDOCK & I	124062	1727 E. I ST. , WILMINGTON 90744	TS-11 Industrial: Sector-based Inspections	562212	Solid Waste Landfill
LA CITY, TERMINAL ISLAND TREATMENT PLANT	10245	445 FERRY ST. , SAN PEDRO 90731	TS-53 Toxics: POTW, Public Owned Treatment	924110	Administration of Air and Water Resource and Solid Waste Management Programs
LA CO DEPT HEALTH SRV,UCLA HARBOR MED HO	457	1000 W. CARSON ST. BOX 499, TORRANCE 90502	TS-11 Industrial: Sector-based Inspections	622110	General Medical and Surgical Hospitals

Appendix 4-39

Facility Name	Facility ID	Address	Technical Specialty (TS)	North American Industrial Classification System (NAICS)	
LA CO HARBOR-UCLA MEDICAL CENTER	800312	1000 W. CARSON ST. , TORRANCE 90502	TS-05 Title V (only) Facility	622110	General Medical and Surgical Hospitals
LA CO SANITATION DIST, MAIN ST. PUMPING	145353	21028 MAIN ST. , CARSON 90745	TS-11 Industrial: Sector-based Inspections	924110	Administration of Air and Water Resource and Solid Waste Management Programs
LA CO SANITATION DIST,DAVIDSON CITY PUMP	145350	22200 WILMINGTON AVE. NW OF 223RD ST. , CARSON 90745	TS-11 Industrial: Sector-based Inspections	924110	Administration of Air and Water Resource and Solid Waste Management Programs
LA CO SANITATION DIST,LB PUMPING PLANT	6906	1238 W. 16TH ST. , LONG BEACH 90813	TS-58 Toxics: POTW Lift Stations	924110	Administration of Air and Water Resource and Solid Waste Management Programs
LA CO. DEPT OF PUBLIC WORKS FLOOD MAINT.	71529	950 W. HILL ST. , LONG BEACH 90806	TS-11 Industrial: Sector-based Inspections	924110	Administration of Air and Water Resource and Solid Waste Management Programs
LA CO. DEPT OF PUBLIC WORKS FLOOD MAINT.	71533	1450 W. NINTH ST. , LONG BEACH 90813	TS-11 Industrial: Sector-based Inspections	924110	Administration of Air and Water Resource and Solid Waste Management Programs
LA CO. DEPT OF PUBLIC WORKS FLOOD MAINT.	71534	600 S. GOLDEN SHORE, LONG BEACH 90802	TS-11 Industrial: Sector-based Inspections	924110	Administration of Air and Water Resource and Solid Waste Management Programs
LA CO. DEPT OF PUBLIC WORKS FLOOD MAINT.	71539	20101 GALWAY ST. , CARSON 90746	TS-11 Industrial: Sector-based Inspections	924110	Administration of Air and Water Resource and Solid Waste Management Programs
LA CO. DEPT OF PUBLIC WORKS FLOOD MAINT.	71540	542 OCEAN BLVD. , LONG BEACH 90802	TS-11 Industrial: Sector-based Inspections	924110	Administration of Air and Water Resource and Solid Waste Management Programs
LA CO. DEPT OF PUBLIC WORKS FLOOD MAINT.	71543	275 W. DEL AMO BLVD. , LONG BEACH 90745	TS-11 Industrial: Sector-based Inspections	924110	Administration of Air and Water Resource and Solid Waste Management Programs

Appendix 4-40

Facility Name	Facility ID	Address	Technical Specialty (TS)	North American Industrial Classification System (NAICS)	
LA CO. DEPT OF PUBLIC WORKS FLOOD MAINT.	71544	19115 S. REYES AVE. , DOMINGUEZ 90220	TS-11 Industrial: Sector-based Inspections	924110	Administration of Air and Water Resource and Solid Waste Management Programs
LA CO. DEPT OF PUBLIC WORKS FLOOD MAINT.	71545	1100 DE FOREST AVE. , LONG BEACH 90813	TS-11 Industrial: Sector-based Inspections	924110	Administration of Air and Water Resource and Solid Waste Management Programs
LA CO. SANITATION DIST	800236	24501 S. FIGUEROA ST. , CARSON 90745	TS-53 Toxics: POTW, Public Owned Treatment	221320	Sewage Treatment Facilities
LA CO., FIRE ST. A #10	10306	1860 E. DEL AMO BLVD. , CARSON 90746	TS-11 Industrial: Sector-based Inspections	922160	Fire Protection
LA CO., METROPOLITAN TRANS AUTHORITY	50645	450 W. GRIFFITH ST. , GARDENA 90248	TS-11 Industrial: Sector-based Inspections	485113	Bus and Other Motor Vehicle Transit Systems
LA CO., METROPOLITAN TRANS AUTHORITY	69211	1060 W. CARSON ST. , LONG BEACH 90810	TS-11 Industrial: Sector-based Inspections	485113	Bus and Other Motor Vehicle Transit Systems
LA CO., SHERIFF'S DEPT.	33108	21356 S. AVALON BLVD. , CARSON 90745	TS-11 Industrial: Sector-based Inspections	922120	Police Protection
LA UNI SCH DIST, BANNING SR HIGH SCHOOL	11313	1527 LAKME AVE. , WILMINGTON 90744	TS-11 Industrial: Sector-based Inspections	611110	Elementary and Secondary Schools
LA UNI SCH DIST, CARSON SENIOR HIGH	72815	22328 S. MAIN ST. , CARSON 90745	TS-11 Industrial: Sector-based Inspections	611110	Elementary and Secondary Schools
LA UNI SCH DIST, WILMINGTON PARK ELEM	72839	1140 MAHAR AVE. , LOS ANGELES 90744	TS-11 Industrial: Sector-based Inspections	611110	Elementary and Secondary Schools
LA UNI SCHOOL DIST, M&O AREA #8	37202	17729 S. FIGUEROA ST. , GARDENA 90248	TS-11 Industrial: Sector-based Inspections	561720	Janitorial Services
LAWYERS RETIREMENT HOLDING	136651	711 SANFORD AVE. , WILMINGTON 90744	TS-11 Industrial: Sector-based Inspections	811121	Automotive Body, Paint, and Interior Repair and Maintenance

Appendix 4-41

Facility Name	Facility ID	Address	Technical Specialty (TS)	North American Industrial Classification System (NAICS)	
LAZARIS OFFICE FURNITURE INC	83178	540 E. ALONDRA, GARDENA 90248	TS-12 Industrial Sources - Out of Business and Change of Ownership	423210	Furniture Merchant Wholesalers
LBCT LLC	52015	1171 PIER F AVE. BERTHS 6 10, LONG BEACH 90802	TS-11 Industrial: Sector-based Inspections	488320	Marine Cargo Handling
LEGACY PRTRNS I TORRANCE/PALMCOURT PLAZA	153178	950 W. 190TH ST. , TORRANCE 90502	TS-11 Industrial: Sector-based Inspections	444130	Hardware Stores
LEKOS DYE AND FINISHING, INC	141295	3131 HARCOURT ST. , COMPTON 90221	TS-04 Cycle II RECLAIM/Non-Title V Facility	313310	Textile and Fabric Finishing Mills
LEVEL 3 COMMUNICATIONS, LLC	182105	1501 HUGHES WAY, LONG BEACH 90810	TS-11 Industrial: Sector-based Inspections	484121	General Freight Trucking, Long-Distance, Truckload
LEYMASTER ENVIRONMENTAL CONSULTING	136914	24721 S. MAIN ST. , CARSON 90745	TS-57 Toxics: R203 VOC Extraction	541620	Environmental Consulting Services
LIBERMAN BROADCASTING, INC.	131392	2200 UNIVERSITY DR, COMPTON 90747	TS-11 Industrial: Sector-based Inspections	515112	Radio Stations
LINDE, LLC	50629	1290 E. SEPULVEDA BLVD. , CARSON 90745	TS-11 Industrial: Sector-based Inspections	325120	Industrial Gas Manufacturing
LINEAGE LOGISTICS	182800	1710 PIER B ST. , LONG BEACH 90813	TS-11 Industrial: Sector-based Inspections	722513	Limited-Service Restaurants
LITTLE BROTHERS BAKERY	179107	340 W. ALONDRA BLVD. , GARDENA 90248	TS-11 Industrial: Sector-based Inspections	311812	Commercial Bakeries
LMC ENTERPRISES, DBA FLO-KEM	6315	19400 SUSANA RD, RANCHO DOMINGUEZ 90221	TS-11 Industrial: Sector-based Inspections	325611	Soap and Other Detergent Manufacturing
LONG BCH HOTEL ASSOC, RENAISSANCE HOTEL	79640	111 E. OCEAN BLVD. , LONG BEACH 90802	TS-11 Industrial: Sector-based Inspections	721110	Hotels (except Casino Hotels) and Motels
LONG BEACH AQUARIUM OF THE PACIFIC	114897	100 AQUARIUM RD, LONG BEACH 90802	TS-11 Industrial: Sector-based Inspections	712130	Zoos and Botanical Gardens

Appendix 4-42

Facility Name	Facility ID	Address	Technical Specialty (TS)	North American Industrial Classification System (NAICS)	
LONG BEACH CITY	13442	4891 Atlantic Ave., LONG BEACH 90807	TS-12 Industrial Sources - Out of Business and Change of Ownership	712190	Nature Parks and Other Similar Institutions
LONG BEACH CITY FLEET SERVICES BUREAU	141142	4891 ATLANTIC AVE. , LONG BEACH 90807	TS-11 Industrial: Sector-based Inspections	921190	Other General Government Support
LONG BEACH CITY UNIFIED SCHOOL DISTRICT	88113	2425 WEBSTER AVE. , LONG BEACH 90810	TS-11 Industrial: Sector-based Inspections	561720	Janitorial Services
LONG BEACH CITY, BUILDING SERVICES	85767	333 W. OCEAN BLVD. , LONG BEACH 90802	TS-11 Industrial: Sector-based Inspections	921190	Other General Government Support
LONG BEACH CITY, CITY HALL	42732	333 W. OCEAN BLVD., LONG BEACH 90802	TS-11 Industrial: Sector-based Inspections	921120	Legislative Bodies
LONG BEACH CITY, CONVENTION CENTER	75306	300 E. OCEAN BLVD. , LONG BEACH 90802	TS-11 Industrial: Sector-based Inspections	921190	Other General Government Support
LONG BEACH CITY, FLEET SERV	42948	400 W. BROADWAY, LONG BEACH 90802	TS-11 Industrial: Sector-based Inspections	921190	Other General Government Support
LONG BEACH CITY, FLEET SERVICES BUREAU	98438	100 MAGNOLIA AVE. , LONG BEACH 90802	TS-11 Industrial: Sector-based Inspections	921190	Other General Government Support
LONG BEACH CITY, HARBOR DEPT	75460	1400 W. BROADWAY, LONG BEACH 90802	TS-12 Industrial Sources - Out of Business and Change of Ownership	921190	Other General Government Support
LONG BEACH CITY, HARBOR DEPT	152595	111 PIER S. AVE., LONG BEACH 90802	TS-11 Industrial: Sector-based Inspections	924120	Administration of Conservation Programs
LONG BEACH CITY, SERRF PROJECT	44577	100 PIER S. AVE. , LONG BEACH 90802	TS-56 Toxics: Toxic Stationary Source	562213	Solid Waste Combustors and Incinerators
LONG BEACH CITY, SHORELINE MARINE FUELS	134591	700 E. SHORELINE DR, LONG BEACH 90802	TS-84 Ref/Energy: Marine Term. & Tank Facilities	447190	Other Gasoline Stations
LONG BEACH CITY, WATER DEPARTMENT	154379	200 S. MAGNOLIA AVE., LONG BEACH 90802	TS-58 Toxics: POTW Lift Stations	221310	Water Supply and Irrigation Systems

Appendix 4-43

Facility Name	Facility ID	Address	Technical Specialty (TS)	North American Industrial Classification System (NAICS)	
LONG BEACH COLLISION CENTER CORP.	153914	1460 LONG BEACH BLVD. , LONG BEACH 90813	TS-11 Industrial: Sector-based Inspections	811111	General Automotive Repair
LONG BEACH GENERATION, LLC	115314	2665 PIER S. LN, LONG BEACH 90802	TS-02 Cycle II RECLAIM/Title V Facility	221112	Fossil Fuel Electric Power Generation
LONG BEACH JUDICIAL PARTNERS	170154	275 MAGNOLIA AVE., LONG BEACH 90802	TS-11 Industrial: Sector-based Inspections	236220	Commercial and Institutional Building Construction
LONG BEACH MEMORIAL MEDICAL CENTER	14213	2801 ATLANTIC AVE. , LONG BEACH 90806	TS-05 Title V (only) Facility	622110	General Medical and Surgical Hospitals
LONG BEACH MEMORIAL MEDICAL CENTER	155360	2625 PASADENA AVE., LONG BEACH 90806	TS-11 Industrial: Sector-based Inspections	622110	General Medical and Surgical Hospitals
LONG BEACH POLICE NORTH ST. ATION	140298	4891 ATLANTIC AVE. , LONG BEACH 90807	TS-11 Industrial: Sector-based Inspections	621111	Offices of Physicians (except Mental Health Specialists)
LONG BEACH POLICE, WEST STATION	112655	1835 SANTA FE AVE. , LONG BEACH 90810	TS-11 Industrial: Sector-based Inspections	922120	Police Protection
LONG BEACH SENIOR ARTIST. COLONY, LP	171900	200 E. ANAHEIM ST. , LONG BEACH 90813	TS-11 Industrial: Sector-based Inspections	531120	Lessors of Nonresidential Buildings (except Miniwarehouses)
LONG BEACH SENIOR CITIZEN HOUSING CORP.	155269	575 E. VERNON ST. , LONG BEACH 90806	TS-11 Industrial: Sector-based Inspections	531110	Lessors of Residential Buildings and Dwellings
LONG BEACH TRAVEL CENTER, INC.	37653	1670 W. PACIFIC COAST HIGHWAY , LONG BEACH 90810	TS-40 Service Stations: Retail Gasoline Dispensing (From TS 12)	447190	Other Gasoline Stations
LONG BEACH UNI SCH DIST, W. CABRILLO HIGH	125728	2001 SANTA FE AVE. , LONG BEACH 90810	TS-11 Industrial: Sector-based Inspections	611110	Elementary and Secondary Schools
LONG BEACH UNI SCH DIST/RENAISSANCE	71080	235 E. 8TH ST. , LONG BEACH 90813	TS-11 Industrial: Sector-based Inspections	611110	Elementary and Secondary Schools
LONG BEACH UNI SCH DIST/TRANSPORTATION	71098	2700 PINE AVE. , LONG BEACH 90806	TS-11 Industrial: Sector-based Inspections	485410	School and Employee Bus Transportation

Appendix 4-44

Facility Name	Facility ID	Address	Technical Specialty (TS)	North American Industrial Classification System (NAICS)	
LONG BEACH UNI SCH DIST;POLYTECHNIC HIGH	71075	1600 ATLANTIC AVE. , LONG BEACH 90813	TS-11 Industrial: Sector-based Inspections	611110	Elementary and Secondary Schools
LONG BEACH UNIFIED SCHOOL DISTRICT	113950	1515 HUGHES WAY, LONG BEACH 90810	TS-11 Industrial: Sector-based Inspections	611110	Elementary and Secondary Schools
LONG BEACH UNIFIED SCHOOL DISTRICT	140100	730 W. 3RD ST. , LONG BEACH 90802	TS-11 Industrial: Sector-based Inspections	611110	Elementary and Secondary Schools
LONG BEACH UNIFIED SCHOOL DISTRICT INT'L	115718	700 LOCUST AVE. , LONG BEACH 90813	TS-11 Industrial: Sector-based Inspections	611110	Elementary and Secondary Schools
LONG BEACH UNIFIED SCHOOL DISTRICT/COLIN	165696	150 VICTORIA ST. , LONG BEACH 90805	TS-11 Industrial: Sector-based Inspections	611110	Elementary and Secondary Schools
LONG BEACH UNIFIED SCHOOL DISTRICT-MAINT	140187	2425 WEBSTER AVE. , LONG BEACH 90810	TS-32 Area Sources: Rule 1415 Facilities	561720	Janitorial Services
LONG BEACH WATER DEPARTMENT	108389	3816 N. SANTA FE AVE. , LONG BEACH 90807	TS-11 Industrial: Sector-based Inspections	221310	Water Supply and Irrigation Systems
LONG BEACH WATER DEPARTMENT	108419	571 HILL ST, LONG BEACH 90807	TS-11 Industrial: Sector-based Inspections	221310	Water Supply and Irrigation Systems
LONG BEACH WATER DEPARTMENT	108420	322 E seaside way, LONG BEACH 90802	TS-11 Industrial: Sector-based Inspections	221310	Water Supply and Irrigation Systems
LOS ANGELES CITY, DEPT GEN SVC & FIRE ST.	151439	1005 N. GAFFEY PLACE , SAN PEDRO 90731	TS-11 Industrial: Sector-based Inspections	238220	Plumbing, Heating, and Air-Conditioning Contractors
LOS ANGELES CITY, HARBOR DEPT	92944	710 FRONT ST. , SAN PEDRO 90731	TS-12 Industrial Sources - Out of Business and Change of Ownership	921190	Other General Government Support
LOS ANGELES COUNTY FLOOD CONTROL DIST	133839	20804 JAMISON AVE. , CARSON 90745	TS-11 Industrial: Sector-based Inspections	237990	Other Heavy and Civil Engineering Construction
LOS ANGELES HARBOR GRAIN TERMINAL	56223	2422 E. SEPULVEDA BLVD. , LONG BEACH 90810	TS-11 Industrial: Sector-based Inspections	488320	Marine Cargo Handling

Appendix 4-45

Facility Name	Facility ID	Address	Technical Specialty (TS)	North American Industrial Classification System (NAICS)	
LOUIS BURGERS	111440	555 ATLANTIC AVE. , LONG BEACH 90802	TS-30 Area Sources: Charbroilers	722513	Limited-Service Restaurants
LOYALTY COLLISION	185024	719 N. FIGUEROA ST. , WILMINGTON 90744	TS-11 Industrial: Sector-based Inspections	811121	Automotive Body, Paint, and Interior Repair and Maintenance
LSC COMMUNICATIONS, LA MFG DIV	185101	19681 PACIFIC GATEWAY DR. , TORRANCE 90502	TS-02 Cycle II RECLAIM/Title V Facility	237110	Water and Sewer Line and Related Structures Construction
M O DION & SONS, INC.	117518	1543 W. 16TH ST. , LONG BEACH 90813	TS-40 Service Stations: Retail Gasoline Dispensing (From TS 12)	424720	Petroleum and Petroleum Products Merchant Wholesalers (except Bulk Stations and Terminals)
M.O. DION AND SONS, INC	3606	1569 W. 16TH ST. , LONG BEACH 90813	TS-82 Ref/Energy: Gasoline Bulk Loading	424720	Petroleum and Petroleum Products Merchant Wholesalers (except Bulk Stations and Terminals)
MAACO COLLISION REPAIR & AUTO PAINTING	142532	924 W. 223RD ST. , TORRANCE 90502	TS-11 Industrial: Sector-based Inspections	811121	Automotive Body, Paint, and Interior Repair and Maintenance
MAG AEROSPACE INDUSTRIES INC.	135683	1500 GLENN CURTISS ST. , CARSON 90746	TS-11 Industrial: Sector-based Inspections	332999	All Other Miscellaneous Fabricated Metal Product Manufacturing
MAIN DOOR CORPORATION,	146123	235 E. 157TH ST. , GARDENA 90248	TS-11 Industrial: Sector-based Inspections	423310	Lumber, Plywood, Millwork, and Wood Panel Merchant Wholesalers
MAINFREIGHT, INC.	145658	1400 GLENN CURTISS ST. , CARSON 90746	TS-11 Industrial: Sector-based Inspections	488510	Freight Transportation Arrangement
MAN DIESEL	187215	1152 E. DOMINGUEZ ST. , CARSON 90746	TS-11 Industrial: Sector-based Inspections	811111	General Automotive Repair

Appendix 4-46

Facility Name	Facility ID	Address	Technical Specialty (TS)	North American Industrial Classification System (NAICS)	
MARINE FENDER INT'L, INC.	148053	909 MAHAR AVE. , WILMINGTON 90744	TS-11 Industrial: Sector-based Inspections	336370	Motor Vehicle Metal Stamping
MARTIN CONTAINER SERVICE INC	35352	1402 E. LOMITA BLVD. , WILMINGTON 90744	TS-50 Toxics: Landfills, Gas Collection	423840	Industrial Supplies Merchant Wholesalers
MARUZEN OF AMERICA	64375	19640 RANCHO WAY, RANCHO DOMINGUEZ 90220	TS-11 Industrial: Sector-based Inspections	493120	Refrigerated Warehousing and Storage
MAX CENTRAL CARSON, INC	171242	17453 S. CENTRAL AVE., CARSON 90746	TS-40 Service Stations: Retail Gasoline Dispensing (From TS 12)	531210	Offices of Real Estate Agents and Brokers
MAXIMA ENTERPRISES, INC.	62731	23920 S. VERMONT AVE. , HARBOR CITY 90710	TS-75 Toxics: Chrome Plating	561499	All Other Business Support Services
MAXUM PETROLEUM	178698	1028 S. SEASIDE AVE. BERTH 258, TERMINAL ISLAND 90731	TS-10 Industrial: (For Future Use)	424720	Petroleum and Petroleum Products Merchant Wholesalers (except Bulk Stations and Terminals)
MCI/VERIZON	107175	17900 S. CENTRAL AVE. , COMPTON 90220	TS-11 Industrial: Sector-based Inspections	517911	Telecommunications Resellers
MCKENNA ENGINEERING AND EQUIPMENT CO INC	133819	1162 E. DOMINGUEZ ST. , CARSON 90746	TS-11 Industrial: Sector-based Inspections	423830	Industrial Machinery and Equipment Merchant Wholesalers
MEEKER BAKER	177100	650 PINE AVE., LONG BEACH 90802	TS-11 Industrial: Sector-based Inspections	531210	Offices of Real Estate Agents and Brokers
MEM HOSP OF GARDENA	16463	1145 W. REDONDO BEACH BLVD. , GARDENA 90247	TS-11 Industrial: Sector-based Inspections	622110	General Medical and Surgical Hospitals
MERCADO LATINO INC,CONTINENTAL CANDLE CO	91026	1420 W. WALNUT ST. , COMPTON 90220	TS-11 Industrial: Sector-based Inspections	339999	All Other Miscellaneous Manufacturing
METRO NETWORKS COMMUNICATIONS, INC	172893	1500 HUGHES WAY, LONG BEACH 90810	TS-11 Industrial: Sector-based Inspections	524114	Direct Health and Medical Insurance Carriers

Appendix 4-47

Facility Name	Facility ID	Address	Technical Specialty (TS)	North American Industrial Classification System (NAICS)	
METRO TRUCK BODY INC	18971	1201 JON ST. , TORRANCE 90502	TS-11 Industrial: Sector-based Inspections	336211	Motor Vehicle Body Manufacturing
METROPOLITAN STE.VEDORE COMPANY	8073	1045 PIER G ST. BERTH 212 & 213, LONG BEACH 90802	TS-11 Industrial: Sector-based Inspections	488320	Marine Cargo Handling
MHT WHEELS	168452	19200 S. REYES AVE., COMPTON 90221	TS-11 Industrial: Sector-based Inspections	441310	Automotive Parts and Accessories Stores
MITSUBISHI CEMENT CORPORATION	131160	1150 PIER F BERTH 208 AVE. , LONG BEACH 90802	TS-11 Industrial: Sector-based Inspections	327310	Cement Manufacturing
MODERN CONCEPTS INC.	134145	3121 E. ANA ST. , COMPTON 90221	TS-11 Industrial: Sector-based Inspections	326199	All Other Plastics Product Manufacturing
MOLDED FIBER GLASS CO., PARABAM DIV	24770	1130 WATSONCENTER RD, CARSON 90745	TS-12 Industrial Sources - Out of Business and Change of Ownership	327212	Other Pressed and Blown Glass and Glassware Manufacturing
MOLECULAR GPS ENT. DBA CLAYTON CHEMICAL	175116	2630 HOMESTEAD PLACE , RANCHO DOMINGUEZ 90220	TS-11 Industrial: Sector-based Inspections	325992	Photographic Film, Paper, Plate, and Chemical Manufacturing
MOLINA HEALTHCARE, INC.	173114	300 OCEANGATE, LONG BEACH 90802	TS-11 Industrial: Sector-based Inspections	531120	Lessors of Nonresidential Buildings (except Miniwarehouses)
MONICO ALLOYS INC	92638	18383 SUSANA RD, COMPTON 90221	TS-11 Industrial: Sector-based Inspections	493110	General Warehousing and Storage
MONICO ALLOYS, INC.	146242	3039 E. ANA ST. , COMPTON 90221	TS-11 Industrial: Sector-based Inspections	423510	Metal Service Centers and Other Metal Merchant Wholesalers
MORRETTI'S DESIGN COLLECTION INC	135046	16926 KEEGAN AVE. , CARSON 90746	TS-11 Industrial: Sector-based Inspections	337122	Nonupholstered Wood Household Furniture Manufacturing
MORTIMER & WALLACE, INC.	143322	2422 E. SEPULVEDA BLVD. , LONG BEACH 90810	TS-11 Industrial: Sector-based Inspections	488320	Marine Cargo Handling

Appendix 4-48

Facility Name	Facility ID	Address	Technical Specialty (TS)	North American Industrial Classification System (NAICS)	
MORTON SALT, INC.	165626	1050 PIER F AVE., LONG BEACH 90802	TS-11 Industrial: Sector-based Inspections	212393	Other Chemical and Fertilizer Mineral Mining
MQ POWER - BUILDING B	129410	18910 WILMINGTON AVE. , CARSON 90746	TS-11 Industrial: Sector-based Inspections	423810	Construction and Mining (except Oil Well) Machinery and Equipment Merchant Wholesalers
MSS PROPERTIES	169096	1059 E. BEDMAR ST. , CARSON 90746	TS-11 Industrial: Sector-based Inspections	531190	Lessors of Other Real Estate Property
MULCAHY ENTERPRISES, INC.	26098	1058 N. AVALON BLVD. , WILMINGTON 90744	TS-40 Service Stations: Retail Gasoline Dispensing (From TS 12)	447190	Other Gasoline Stations
MULTI-SPEC PAINTING, INC.	46279	123 W. 155TH ST. , GARDENA 90248	TS-11 Industrial: Sector-based Inspections	332710	Machine Shops
MURRAY COMPANY	171749	18414 SANTA FE AVE., RANCHO DOMINGUEZ 90220	TS-11 Industrial: Sector-based Inspections	238220	Plumbing, Heating, and Air-Conditioning Contractors
MURRAY COMPANY	173391	2919 E. VICTORIA ST. , RANCHO DOMINGUEZ 90220	TS-11 Industrial: Sector-based Inspections	238220	Plumbing, Heating, and Air-Conditioning Contractors
MUTUAL LIQUID GAS & EQUIP CO	24384	17117 S. BROADWAY, GARDENA 90248	TS-11 Industrial: Sector-based Inspections	423830	Industrial Machinery and Equipment Merchant Wholesalers
MUTUAL LIQUID GAS & EQUIP CO., INC	103863	331 W. WALNUT, GARDENA 90248	TS-11 Industrial: Sector-based Inspections	423830	Industrial Machinery and Equipment Merchant Wholesalers
NAKANO WAREHOUSE AND TRANSPORTATION CORP	147191	18924 S. LAUREL PARK RD, RANCHO DOMINGUEZ 90220	TS-11 Industrial: Sector-based Inspections	493110	General Warehousing and Storage
NALCO COMPANY	139668	2111 E. DOMINGUEZ ST. , CARSON 90810	TS-11 Industrial: Sector-based Inspections	325998	All Other Miscellaneous Chemical Product and Preparation Manufacturing

Appendix 4-49

Facility Name	Facility ID	Address	Technical Specialty (TS)	North American Industrial Classification System (NAICS)	
NARMS BABA CORP., ALPINE SHELL & SUBWAY	120181	701 W. TORRANCE BLVD. , TORRANCE 90502	TS-40 Service Stations: Retail Gasoline Dispensing (From TS 12)	447190	Other Gasoline Stations
NATIONAL MEDICAL EQUIPMENT	134514	210 W. WALNUT ST. , COMPTON 90220	TS-11 Industrial: Sector-based Inspections	423450	Medical, Dental, and Hospital Equipment and Supplies Merchant Wholesalers
NATIONWIDE MATERIAL HANDLING EQUIPMENT	110095	20434 SUSANA RD, LONG BEACH 90810	TS-11 Industrial: Sector-based Inspections	423830	Industrial Machinery and Equipment Merchant Wholesalers
NAT'S CLEANERS	170600	641 E. UNIVERSITY DR. , CARSON 90746	TS-11 Industrial: Sector-based Inspections	812320	Dry-cleaning and Laundry Services (except Coin-Operated)
NEILL AIRCRAFT CO	51232	1336 W. 15TH ST. , LONG BEACH 90813	TS-11 Industrial: Sector-based Inspections	336413	Other Aircraft Parts and Auxiliary Equipment Manufacturing
NEW CINGULAR WIRELESS PCS, AT&T MOBILITY	143550	1280 W. WILLOW ST. , LONG BEACH 90806	TS-11 Industrial: Sector-based Inspections	443142	Electronics Stores
NEW CINGULAR WIRELESS PCS, AT&T MOBILITY	143555	620 N. BANNING AVE. , WILMINGTON 90744	TS-11 Industrial: Sector-based Inspections	517210	Wireless Telecommunications Carriers
NEW CINGULAR WIRELESS PCS, AT&T MOBILITY	143855	1463 E. 223RD ST. , CARSON 90745	TS-11 Industrial: Sector-based Inspections	517210	Wireless Telecommunications Carriers
NEW NGC, INC.	12428	1850 PIER B ST. , LONG BEACH 90813	TS-02 Cycle II RECLAIM/Title V Facility	327420	Gypsum Product Manufacturing
NEXEO SOLUTIONS, LLC	167091	20915 S. WILMINGTON AVE., CARSON 90810	TS-11 Industrial: Sector-based Inspections	424690	Other Chemical and Allied Products Merchant Wholesalers

Appendix 4-50

Facility Name	Facility ID	Address	Technical Specialty (TS)	North American Industrial Classification System (NAICS)	
NICKELL METAL SPRAY INC	146049	1429 W. 15TH ST. , LONG BEACH 90813	TS-11 Industrial: Sector-based Inspections	811310	Commercial and Industrial Machinery and Equipment (except Automotive and Electronic) Repair and Maintenance
NOIL USA INC, COWLES	188581	1234 W. COWLES ST. , LONG BEACH 90813	TS-40 Service Stations: Retail Gasoline Dispensing (From TS 12)	447190	Other Gasoline Stations
NORCO IND INC	16179	365 W. VICTORIA ST. , COMPTON 90220	TS-11 Industrial: Sector-based Inspections	333999	All Other Miscellaneous General Purpose Machinery Manufacturing
NORTHGATE MARKET	158558	311 W. PACIFIC COAST HIGHWAY, WILMINGTON 90744	TS-11 Industrial: Sector-based Inspections	445110	Supermarkets and other grocery (except convenience) stores
NORTHROP GRUMMAN FEDERAL CREDIT UNION	141944	879 W. 190TH ST. STE. 800, GARDENA 90248	TS-11 Industrial: Sector-based Inspections	522130	Credit Unions
NORTHSTAR CABINET CONSTRUCTION, INC	180645	17925 S. BROADWAY AVE., GARDENA 90248	TS-11 Industrial: Sector-based Inspections	337127	Institutional Furniture Manufacturing
NUMBER ONE AUTO CENTER, JOSE MAGDALENO	162466	1500-04 LONG BEACH, LONG BEACH 90813	TS-11 Industrial: Sector-based Inspections	811121	Automotive Body, Paint, and Interior Repair and Maintenance
OAKLEYS LUMBER MILL	7873	17724 S. FIGUEROA ST. , GARDENA 90247	TS-12 Industrial Sources - Out of Business and Change of Ownership	423310	Lumber, Plywood, Millwork, and Wood Panel Merchant Wholesalers
OASIS FUELS/FIONA C ROCHE-LUCE	142115	1777 W. WARDLOW RD, LONG BEACH 90810	TS-40 Service Stations: Retail Gasoline Dispensing (From TS 12)	424720	Petroleum and Petroleum Products Merchant Wholesalers (except Bulk Stations and Terminals)

Appendix 4-51

Facility Name	Facility ID	Address	Technical Specialty (TS)	North American Industrial Classification System (NAICS)	
OBERTHUR TECHNOLOGIES	114312	3150 E. ANA ST. , RANCHO DOMINGUEZ 90221	TS-11 Industrial: Sector-based Inspections	323111	Commercial Printing (except Screen and Books)
O'DONNELL OIL ,LLC	47044	25209 S. VERMONT AVE. , HARBOR CITY 90710	TS-15 Industrial: Crude Oil Production	211111	Crude Petroleum and Natural Gas Extraction
O'DONNELL OIL CO	47046	1700 N. FIGUEROA ST. , WILMINGTON 90744	TS-15 Industrial: Crude Oil Production	211111	Crude Petroleum and Natural Gas Extraction
O'DONNELL OIL LLC	45643	1300 W. LOWEN ST. , WILMINGTON 90744	TS-15 Industrial: Crude Oil Production	211111	Crude Petroleum and Natural Gas Extraction
O'DONNELL OIL, LLC	47043	235 W. A ST. , WILMINGTON 90744	TS-15 Industrial: Crude Oil Production	211111	Crude Petroleum and Natural Gas Extraction
O'DONNELL OIL, LLC	47047	1451 W. Q ST. , WILMINGTON 90744	TS-15 Industrial: Crude Oil Production	211111	Crude Petroleum and Natural Gas Extraction
O'DONNELL OIL, LLC	103976	1400 Q ST. , WILMINGTON 90744	TS-15 Industrial: Crude Oil Production	211111	Crude Petroleum and Natural Gas Extraction
O'DONNELL OIL, LLC	149532	25304 MCCOY AVE. , HARBOR CITY 90710	TS-15 Industrial: Crude Oil Production	211111	Crude Petroleum and Natural Gas Extraction
O'DONNELL OIL, LLC	177651	25224 DODGE AVE., HARBOR CITY 90710	TS-15 Industrial: Crude Oil Production	211111	Crude Petroleum and Natural Gas Extraction
OHL	162376	301 W. WALNUT ST. , COMPTON 90220	TS-11 Industrial: Sector-based Inspections	493110	General Warehousing and Storage
OIL OPERATORS - BELL LEASE	139733	3560 LOCUST AVE. , LONG BEACH 90807	TS-15 Industrial: Crude Oil Production	213112	Support Activities for Oil and Gas Operations
OIL OPERATORS - OLIVE COMMUNITY	139738	640 E. 35TH ST. , LONG BEACH 90806	TS-15 Industrial: Crude Oil Production	213112	Support Activities for Oil and Gas Operations
OIL OPERATORS INC.	117724	2700 OLIVE ST. , SIGNAL HILL 90807	TS-15 Industrial: Crude Oil Production	213112	Support Activities for Oil and Gas Operations
OIL OPERATORS INC/BUTLER LEASE	142670	2624 MYRTLE AVE. , SIGNAL HILL 90755	TS-15 Industrial: Crude Oil Production	213112	Support Activities for Oil and Gas Operations

Appendix 4-52

Facility Name	Facility ID	Address	Technical Specialty (TS)	North American Industrial Classification System (NAICS)	
OIL OPERATORS, INC	142271	3380 PACIFIC AVE. , LONG BEACH 90807	TS-15 Industrial: Crude Oil Production	213112	Support Activities for Oil and Gas Operations
OIL OPERATORS, INC	142272	3310 PASADENA AVE. , LONG BEACH 90806	TS-15 Industrial: Crude Oil Production	213112	Support Activities for Oil and Gas Operations
OIL OPERATORS, INC	142273	3339 LINDEN AVE. , LONG BEACH 90807	TS-15 Industrial: Crude Oil Production	213112	Support Activities for Oil and Gas Operations
OIL OPERATORS, INC - FULTON MCKEE	139737	225 E. PEPPER DR, LONG BEACH 90807	TS-15 Industrial: Crude Oil Production	213112	Support Activities for Oil and Gas Operations
OMEGA EXTRUDING CORP OF CA	147829	1860 S. ACACIA ST. , COMPTON 90220	TS-11 Industrial: Sector-based Inspections	325211	Plastics Material and Resin Manufacturing
OMNINET FREEWAY, LP	171923	1500 HUGHES WAY, LONG BEACH 90810	TS-11 Industrial: Sector-based Inspections	541611	Administrative Management and General Management Consulting Services
OMNINET PACIFIC POINTE, LP	181665	879 W. 190TH ST. , GARDENA 90248	TS-11 Industrial: Sector-based Inspections	532120	Truck, Utility Trailer, and RV (Recreational Vehicle) Rental and Leasing
ONE GOLDEN SHORE, LP	177397	ONE GOLDEN SHORE DR. , LONG BEACH 90802	TS-11 Industrial: Sector-based Inspections	531120	Lessors of Nonresidential Buildings (except Miniwarehouses)
ORION ENVIRONMENTAL INC	148629	950 E. 33RD ST. , SIGNAL HILL 90755	TS-61 Toxics: VOC Soil Remediation	541690	Other Scientific and Technical Consulting Services
OSAMU CORPORATION	181379	2637 E. EL PRESIDIO ST. , LONG BEACH 90810	TS-11 Industrial: Sector-based Inspections	424460	Fish and Seafood Merchant Wholesalers
OXBOW CARBON & MINERALS	107713	1090 PIER G AVE. , LONG BEACH 90802	TS-11 Industrial: Sector-based Inspections	423520	Coal and Other Mineral and Ore Merchant Wholesalers
OXBOW ENERGY SOLUTIONS, LLC	54530	1281 PIER G E St., LONG BEACH 90802	TS-11 Industrial: Sector-based Inspections	423520	Coal and Other Mineral and Ore Merchant Wholesalers

Appendix 4-53

Facility Name	Facility ID	Address	Technical Specialty (TS)	North American Industrial Classification System (NAICS)	
P & M OIL CO	9391	28TH St. and CALIFORNIA AVE. , SIGNAL HILL 90806	TS-15 Industrial: Crude Oil Production	324191	Petroleum Lubricating Oil and Grease Manufacturing
P & M OIL COMPANY	113091	150 WARDLOW RD, LONG BEACH 90806	TS-11 Industrial: Sector-based Inspections	447190	Other Gasoline Stations
P & M OIL COMPANY INC	159056	758 e 29th St, LONG BEACH 90806	TS-15 Industrial: Crude Oil Production	324191	Petroleum Lubricating Oil and Grease Manufacturing
PAC AUTO BODY & PAINT	172380	604 SANFORD AVE. #7, WILMINGTON 90744	TS-11 Industrial: Sector-based Inspections	811121	Automotive Body, Paint, and Interior Repair and Maintenance
PACIFIC BELL, AT&T CALIFORNIA, DBA	14265	16208 S. VERMONT AVE. , GARDENA 90247	TS-11 Industrial: Sector-based Inspections	517911	Telecommunications Resellers
PACIFIC BELL, AT&T CALIFORNIA, DBA	25367	1418 N. BROAD AVE. , WILMINGTON 90744	TS-11 Industrial: Sector-based Inspections	238210	Electrical Contractors and Other Wiring Installation Contractors
PACIFIC BELL, AT&T CALIFORNIA, DBA	17671	17200 S. VERMONT AVE. , GARDENA 90247	TS-11 Industrial: Sector-based Inspections	517911	Telecommunications Resellers
PACIFIC CONTINENTAL TEXTILES, INC.	59618	2880 E. ANA ST. , COMPTON 90221	TS-01 Cycle I RECLAIM/Title V Facility	313310	Textile and Fabric Finishing Mills
PACIFIC CRANE MAINTENANCE COMPANY, LLC	181447	250 W. WARDLOW RD, LONG BEACH 90807	TS-11 Industrial: Sector-based Inspections	811219	Other Electronic and Precision Equipment Repair and Maintenance
PACIFIC GATEWAY GENERAL TRUCK & AUTO	79760	19524 S. NORMANDIE AVE. , TORRANCE 90502	TS-11 Industrial: Sector-based Inspections	811111	General Automotive Repair
PACIFIC GATEWAY II, LLC	154606	19191 S. VERMONT AVE. ST. E. 100, TORRANCE 90502	TS-11 Industrial: Sector-based Inspections	531210	Offices of Real Estate Agents and Brokers
PACIFIC MARITIME SERVICES, LLC	140600	1521 PIER J AVE. , LONG BEACH 90802	TS-11 Industrial: Sector-based Inspections	541990	All Other Professional, Scientific, and Technical Services

Appendix 4-54

Facility Name	Facility ID	Address	Technical Specialty (TS)	North American Industrial Classification System (NAICS)	
PACIFIC PIPELINE SYSTEM LLC.	118954	1520 E. SEPULVEDA BLVD. , CARSON 90745	TS-82 Ref/Energy: Gasoline Bulk Loading	237120	Oil and Gas Pipeline and Related Structures Construction
PACIFIC PIPELINE SYSTEM, LLC.	118955	18421 S. ALAMEDA ST. , COMPTON 90220	TS-11 Industrial: Sector-based Inspections	237120	Oil and Gas Pipeline and Related Structures Construction
PACIFIC TERMINALS LLC	137515	2500 E. VICTORIA ST. , COMPTON 90220	TS-04 Cycle II RECLAIM/Non-Title V Facility	488510	Freight Transportation Arrangement
PALACE BODY SHOP INC	51376	1048 W. LOMITA BLVD. , HARBOR CITY 90710	TS-11 Industrial: Sector-based Inspections	811121	Automotive Body, Paint, and Interior Repair and Maintenance
PALO WOODS COURTESY CLEANERS,E MENDOZA E	14690	968 W. SEPULVEDA BLVD. , HARBOR CITY 90710	TS-11 Industrial: Sector-based Inspections	812320	Dry-cleaning and Laundry Services (except Coin-Operated)
PARAMOUNT FORGE INC	13101	1721 E. COLON ST. , WILMINGTON 90744	TS-11 Industrial: Sector-based Inspections	332111	Iron and Steel Forging
PARTER MEDICAL PRODUCTS INC	77129	17115 KINGSVIEW AVE. , CARSON 90746	TS-55 Toxics: ETO Commercial Sterilizers	561910	Packaging and Labeling Services
PCH PACIFIC /MOBIL, SHANARI CORP	179110	127 W. PACIFIC COAST HIGHWAY, LONG BEACH 90806	TS-40 Service Stations: Retail Gasoline Dispensing (From TS 12)	447190	Other Gasoline Stations
PELICAN ENDEAVORS, INC	184250	1403 N. WILMINGTON BLVD. , WILMINGTON 90744	TS-40 Service Stations: Retail Gasoline Dispensing (From TS 12)	447190	Other Gasoline Stations
PENA'S AUTO SALES	118946	1825 E. "I" ST. , WILMINGTON 90744	TS-11 Industrial: Sector-based Inspections	423930	Recyclable Material Merchant Wholesalers
PENNZOIL-QUAKER ST. ATE CO, SOPUS PROD DBA	138877	1926 E. PACIFIC COAST HIGHWAY , WILMINGTON 90744	TS-11 Industrial: Sector-based Inspections	324191	Petroleum Lubricating Oil and Grease Manufacturing

Appendix 4-55

Facility Name	Facility ID	Address	Technical Specialty (TS)	North American Industrial Classification System (NAICS)	
PENSKE TRUCK LEASING CO., L.P.	8311	19646 S. FIGUEROA ST. , CARSON 90745	TS-11 Industrial: Sector-based Inspections	532120	Truck, Utility Trailer, and RV (Recreational Vehicle) Rental and Leasing
PERFECTION AUTO REPAIR	184792	22632 NORMANDIE AVE. SUITE A, TORRANCE 90502	TS-11 Industrial: Sector-based Inspections	811118	Other Automotive Mechanical and Electrical Repair and Maintenance
PERRY LINDSEY INTERNATIONAL ST. UDIES MAGN	178518	5075 DAISY AVE., LONG BEACH 90805	TS-11 Industrial: Sector-based Inspections	611699	All Other Miscellaneous Schools and Instruction
PERVAN TOOLING CO., INC	66849	1716 KONA DR., COMPTON 90220	TS-11 Industrial: Sector-based Inspections	332710	Machine Shops
PETER PEPPER PRODUCTS	9978	17909 S. SUSANA RD, COMPTON 90221	TS-05 Title V (only) Facility	337214	Office Furniture (except Wood) Manufacturing
PETRO DIAMOND TERMINAL CO	800079	1920 LUGGER BERTH 83 WAY, LONG BEACH 90813	TS-05 Title V (only) Facility	424710	Petroleum Bulk Stations and Terminals
PETROCHEM INSULATION, INC.	149565	19010 S. ALAMEDA ST. , COMPTON 90221	TS-31 Area Sources: Rule 222 Equipment	238310	Drywall and Insulation Contractors
PETROLEUM MANAGEMENT & MARKETING INC	150812	20223 S. AVALON BLVD. , CARSON 90746	TS-40 Service Stations: Retail Gasoline Dispensing (From TS 12)	561110	Office Administrative Services
PETROLEUM MANAGEMENT & MARKETING, INC	165725	598 E. ANAHEIM ST. , LONG BEACH 90813	TS-40 Service Stations: Retail Gasoline Dispensing (From TS 12)	561110	Office Administrative Services
PHIL TRANI'S	129231	3490 LONG BEACH BLVD. , LONG BEACH 90807	TS-30 Area Sources: Charbroilers	722511	Full-Service Restaurants
PHILLIPS 66 CO/LA REFINERY WILMINGTON PL	171107	1660 W. ANAHEIM ST. , WILMINGTON 90744	TS-02 Cycle II RECLAIM/Title V Facility	324110	Petroleum Refineries

Appendix 4-56

Facility Name	Facility ID	Address	Technical Specialty (TS)	North American Industrial Classification System (NAICS)	
PHILLIPS 66 CO/WILMINGTON MARINE TERMINA	171123	150 PIER A ST. , WILMINGTON 90744	TS-11 Industrial: Sector-based Inspections	811310	Commercial and Industrial Machinery and Equipment (except Automotive and Electronic) Repair and Maintenance
PHILLIPS 66 COMPANY/LOS ANGELES REFINERY	171109	1520 E. SEPULVEDA BLVD. , CARSON 90745	TS-01 Cycle I RECLAIM/Title V Facility	324110	Petroleum Refineries
PICK YOUR PART AUTO WRECKING	53860	1903 N. BLINN AVE. , WILMINGTON 90744	TS-50 Toxics: Landfills, Gas Collection	423140	Motor Vehicle Parts (Used) Merchant Wholesalers
PICK YOUR PART AUTO WRECKING	78175	1261 ALAMEDA ST. , WILMINGTON 90744	TS-11 Industrial: Sector-based Inspections	441310	Automotive Parts and Accessories Stores
PLAINS WEST COAST TERMINALS LLC	137518	1007 E. LOMITA BLVD. , WILMINGTON 90744	TS-91 Ref/Energy: Floating Roof Tanks	424710	Petroleum Bulk Stations and Terminals
PLAINS WEST. COAST. TERMINALS LLC	800417	2500 E. VICTORIA ST. , COMPTON 90220	TS-02 Cycle II RECLAIM/Title V Facility	486110	Pipeline Transportation of Crude Oil
PLAINS WEST. COAST. TERMINALS LLC	800420	2685 PIER S. LANE, LONG BEACH 90802	TS-04 Cycle II RECLAIM/Non-Title V Facility	486910	Pipeline Transportation of Refined Petroleum Products
PLANNED PARENTHOOD, LOS ANGELES	164175	2690 PACIFIC AVE., LONG BEACH 90806	TS-11 Industrial: Sector-based Inspections	621410	Family Planning Centers
PLASKOLITE INC	123391	2225 E. DEL AMO BLVD. , COMPTON 90220	TS-11 Industrial: Sector-based Inspections	325211	Plastics Material and Resin Manufacturing
PLASTICS PAINT PRODUCTION INC	85245	1471 W. 15TH ST. , LONG BEACH 90813	TS-11 Industrial: Sector-based Inspections	326199	All Other Plastics Product Manufacturing
PLATINUM HOME MORTGAGE CORP.	171710	20501 AVALON BLVD. , CARSON 90746	TS-11 Industrial: Sector-based Inspections	522390	Other Activities Related to Credit Intermediation

Appendix 4-57

Facility Name	Facility ID	Address	Technical Specialty (TS)	North American Industrial Classification System (NAICS)	
PLYMOUTH WEST APARTMENTS	70499	240 CHESTNUT AVE. , LONG BEACH 90802	TS-11 Industrial: Sector-based Inspections	531110	Lessors of Residential Buildings and Dwellings
PMM, INC.	127546	26393 VERMONT AVE. , HARBOR CITY 90710	TS-40 Service Stations: Retail Gasoline Dispensing (From TS 12)	447190	Other Gasoline Stations
POLLO A LA BRASA VERMONT	104767	16527 S. VERMONT, GARDENA 90247	TS-31 Area Sources: Rule 222 Equipment	722511	Full-Service Restaurants
POLY ONE CORPORATION	126763	2104 E. 223RD ST. , CARSON 90810	TS-11 Industrial: Sector-based Inspections	325211	Plastics Material and Resin Manufacturing
PORSCHE CARS NORTH AMERICA, INC.	182079	19800 S. MAIN ST. , CARSON 90745	TS-11 Industrial: Sector-based Inspections	441110	New Car Dealers
PORT OF LONG BEACH	109040	2615 PIER A ST. REET EAST, LONG BEACH 90813	TS-11 Industrial: Sector-based Inspections	488310	Port and Harbor Operations
PORT OF LONG BEACH	114002	2801 W. OCEAN BLVD. , LONG BEACH 90813	TS-11 Industrial: Sector-based Inspections	488310	Port and Harbor Operations
PORT OF LONG BEACH	148141	306 N. HENRY FORD AVE. , LONG BEACH 90802	TS-11 Industrial: Sector-based Inspections	488310	Port and Harbor Operations
PORT OF LONG BEACH	156163	1249 PIER F AVE., LONG BEACH 90802	TS-11 Industrial: Sector-based Inspections	488310	Port and Harbor Operations
PORT OF LONG BEACH	172477	725 S. HARBOR SCENIC DR. , LONG BEACH 90802	TS-11 Industrial: Sector-based Inspections	488310	Port and Harbor Operations
PORT OF LOS ANGELES	137151	151 HENRY FORD AVE. , TERMINAL ISLAND 90731	TS-11 Industrial: Sector-based Inspections	488310	Port and Harbor Operations
PORTER WARNER INDUSTRIES LLC	134172	17700 S. SANTA FE AVE. , RANCHO DOMINGUEZ 90221	TS-11 Industrial: Sector-based Inspections	531130	Lessors of Miniwarehouses and Self-Storage Units
PORTSIDE PARTNERS, LLC.	155908	600 QUEENSWAY DR. , LONG BEACH 90802	TS-11 Industrial: Sector-based Inspections	561499	All Other Business Support Services

Appendix 4-58

Facility Name	Facility ID	Address	Technical Specialty (TS)	North American Industrial Classification System (NAICS)	
PRAXAIR INC	7416	2300 E. PACIFIC COAST HIGHWAY , WILMINGTON 90744	TS-01 Cycle I RECLAIM/Title V Facility	325120	Industrial Gas Manufacturing
PRAXAIR, INC.	20681	2006 E. 223 ST. , LONG BEACH 90810	TS-11 Industrial: Sector-based Inspections	325120	Industrial Gas Manufacturing
PREECE/AEROL, INC., AEROL COMPANY DBA	110296	19560 S. RANCHO WAY, RANCHO DOMINGUEZ 90220	TS-11 Industrial: Sector-based Inspections	336413	Other Aircraft Parts and Auxiliary Equipment Manufacturing
PREFERRED FREEZER SERVICES OF WILMINGTON	161168	900 E. M ST. , WILMINGTON 90744	TS-11 Industrial: Sector-based Inspections	493120	Refrigerated Warehousing and Storage
PREMIER AUTO BODY	93802	16327 S. VERMONT AVE. , GARDENA 90247	TS-11 Industrial: Sector-based Inspections	811121	Automotive Body, Paint, and Interior Repair and Maintenance
PREMIER MOTORSPORT, INC.	155420	1035 E. BEDMAR ST. , CARSON 90746	TS-11 Industrial: Sector-based Inspections	811111	General Automotive Repair
PRICE AUTOMOBILIA GROUP LLC	155419	2790 E. DEL AMO BLVD. , COMPTON 90221	TS-11 Industrial: Sector-based Inspections	811121	Automotive Body, Paint, and Interior Repair and Maintenance
PRIME FINISHING LLC	164435	346 E. ALONDRA AVE., GARDENA 90248	TS-11 Industrial: Sector-based Inspections	423830	Industrial Machinery and Equipment Merchant Wholesalers
PRIME WHEEL	105903	17704 S. BROADWAY ST. , CARSON 90746	TS-01 Cycle I RECLAIM/Title V Facility	336390	Other Motor Vehicle Parts Manufacturing
PROLOGIS	162676	19900 SUSANA RD, COMPTON 90221	TS-11 Industrial: Sector-based Inspections	531110	Lessors of Residential Buildings and Dwellings
PROLOGIS, L.P.	179265	20704 S. FORDYCE AVE., LONG BEACH 90810	TS-11 Industrial: Sector-based Inspections	531110	Lessors of Residential Buildings and Dwellings

Facility Name	Facility ID	Address	Technical Specialty (TS)	North American Industrial Classification System (NAICS)	
PROPEL INC.	166919	1401 W. PACIFIC COAST HIGHWAY, WILMINGTON 90744	TS-40 Service Stations: Retail Gasoline Dispensing (From TS 12)	325110	Petrochemical Manufacturing
PROTECTIVE INDUSTRIES INC	145894	18704 FERRIS PL, RANCHO DOMINGUEZ 90220	TS-11 Industrial: Sector-based Inspections	326199	All Other Plastics Product Manufacturing
PROTOTYPE PLASTICS INC	59452	3017 LAS HERMANAS, RANCHO DOMINGUEZ 90221	TS-12 Industrial Sources - Out of Business and Change of Ownership	327212	Other Pressed and Blown Glass and Glassware Manufacturing
PRUDENTIAL OVERALL SUPPLY	3578	951 E. SANDHILL, CARSON 90746	TS-11 Industrial: Sector-based Inspections	448190	Other Clothing Stores
PSW HAY, LLC	177621	633 SANFORD AVE., WILMINGTON 90744	TS-11 Industrial: Sector-based Inspections	424910	Farm Supplies Merchant Wholesalers
PURATOS CORPORATION	144539	18831 LAUREL PARK RD, RANCHO DOMINGUEZ 90220	TS-11 Industrial: Sector-based Inspections	333241	Food Product Machinery Manufacturing
PURITAN BAKERY INC	41223	1624 E. CARSON ST. , CARSON 90745	TS-11 Industrial: Sector-based Inspections	311812	Commercial Bakeries
QUEEN BEACH PRINTERS	125268	937 PINE AVE. , LONG BEACH 90813	TS-11 Industrial: Sector-based Inspections	323111	Commercial Printing (except Screen and Books)
QUICK CLEANERS	76896	18517 S. AVALON BLVD. , CARSON 90746	TS-11 Industrial: Sector-based Inspections	812320	Dry-cleaning and Laundry Services (except Coin-Operated)
R & S. SANDBLASTING, ELLIS & VAN DIV	6237	416 W. 168TH ST. , GARDENA 90248	TS-11 Industrial: Sector-based Inspections	238990	All Other Specialty Trade Contractors
RADIANT SRVS CORP, EL SEGUNDO CLNRS/LDRY	113936	651 W. KNOX ST. , GARDENA 90248	TS-11 Industrial: Sector-based Inspections	812320	Dry-cleaning and Laundry Services (except Coin-Operated)

Appendix 4-60

Facility Name	Facility ID	Address	Technical Specialty (TS)	North American Industrial Classification System (NAICS)	
RAINBOW TRANSPORT TANK CLEANERS,C.ALBIN	25965	21119 S. WILMINGTON AVE. , LONG BEACH 90810	TS-56 Toxics: Toxic Stationary Source	811310	Commercial and Industrial Machinery and Equipment (except Automotive and Electronic) Repair and Maintenance
RALPHS GROCERY CO	20604	1100 W. ARTESIA BLVD. , COMPTON 90220	TS-04 Cycle II RECLAIM/Non-Title V Facility	445110	Supermarkets and Other Grocery (except Convenience) Stores
RAMGUARD, INC	170577	15926 S. FIGUEROA AVE. SUITE A, GARDENA 90248	TS-11 Industrial: Sector-based Inspections	332322	Sheet Metal Work Manufacturing
RAMSEY'S BODY SHOP, JOSE ALVARADO	119092	1455 W. 16TH ST. , LONG BEACH 90813	TS-11 Industrial: Sector-based Inspections	811121	Automotive Body, Paint, and Interior Repair and Maintenance
RDS WIRE & CABLE, INC.	141813	223 E. GARDENA BLVD. , GARDENA 90248	TS-11 Industrial: Sector-based Inspections	423610	Electrical Apparatus and Equipment, Wiring Supplies, and Related Equipment Merchant Wholesalers
REDMAN EQUIPMENT CO	27740	19800 S. NORMANDIE AVE. , TORRANCE 90502	TS-11 Industrial: Sector-based Inspections	561790	Other Services to Buildings and Dwellings
REFRIGERATED CONTAINER CALIF INC	110261	1304 E. LOMITA BLVD. , WILMINGTON 90744	TS-11 Industrial: Sector-based Inspections	811412	Appliance Repair and Maintenance
REGAL WHEEL CORP	151559	17711 S. BROADWAY ST. , CARSON 90746	TS-11 Industrial: Sector-based Inspections	423120	Motor Vehicle Supplies and New Parts Merchant Wholesalers
REPUBLIC LAGUN C N. C CORP	107647	800 SPRUCE LAKE DR, HARBOR CITY 90710	TS-11 Industrial: Sector-based Inspections	423830	Industrial Machinery and Equipment Merchant Wholesalers

Appendix 4-61

Facility Name	Facility ID	Address	Technical Specialty (TS)	North American Industrial Classification System (NAICS)	
RESEARCH TOOL & DIE WORKS	98463	17100 S. KEEGAN AVE. , CARSON 90746	TS-11 Industrial: Sector-based Inspections	332119	Metal Crown, Closure, and Other Metal Stamping (except Automotive)
RIBOST TERMINAL, LLC.	111238	1405 PIER "C" ST. , LONG BEACH 90802	TS-84 Ref/Energy: Marine Term. & Tank Facilities	424710	Petroleum Bulk Stations and Terminals
RJ'S DEMOLITION AND DISPOSAL	173437	355 W. ALONDRA BLVD. , GARDENA 90248	TS-54 Toxics: Composting Facilities	238910	Site Preparation Contractors
ROBERTSON'S READY MIX	170047	1605 PIER D ST., LONG BEACH 90802	TS-11 Industrial: Sector-based Inspections	327320	Ready-Mix Concrete Manufacturing
ROCKET OIL #2	152451	1417 E. ANAHEIM ST. , WILMINGTON 90744	TS-40 Service Stations: Retail Gasoline Dispensing (From TS 12)	447190	Other Gasoline Stations
ROCKET OIL #3	107219	16503 S. FIGUEROA, GARDENA 90248	TS-40 Service Stations: Retail Gasoline Dispensing (From TS 12)	447190	Other Gasoline Stations
ROCKET OIL INC #1	37614	1741 N. WILMINGTON, WILMINGTON 90744	TS-40 Service Stations: Retail Gasoline Dispensing (From TS 12)	447190	Other Gasoline Stations
ROCKET OIL INC #4	133787	1701 W. ANAHEIM ST. , LONG BEACH 90813	TS-40 Service Stations: Retail Gasoline Dispensing (From TS 12)	447190	Other Gasoline Stations
RON & JULIE ENT. INC, PET HAVEN CEMETERY	67527	18300 S. FIGUEROA ST. , GARDENA 90248	TS-11 Industrial: Sector-based Inspections	812220	Cemeteries and Crematories
ROOSEVELT MEM PARK ASSOC	540	18255 S. VERMONT AVE. , LOS ANGELES 90247	TS-11 Industrial: Sector-based Inspections	812220	Cemeteries and Crematories
ROTATIONAL MOLDING, INC	167662	17038 FIGUEROA ST. , GARDENA 90248	TS-11 Industrial: Sector-based Inspections	326199	All Other Plastics Product Manufacturing

Appendix 4-62

Facility Name	Facility ID	Address	Technical Specialty (TS)	North American Industrial Classification System (NAICS)	
ROVINCE INTERNATIONAL CORP.	173068	172 E. MANVILLE ST. , COMPTON 90220	TS-11 Industrial: Sector-based Inspections	423130	Tire and Tube Merchant Wholesalers
ROYAL ADHESIVES AND SEALANTS LLC	146711	800 E. ANAHEIM ST. , WILMINGTON 90744	TS-11 Industrial: Sector-based Inspections	325998	All Other Miscellaneous Chemical Product and Preparation Manufacturing
ROYAL CARE SKILLED NURSING	155860	2725 PACIFIC AVE., LONG BEACH 90806	TS-11 Industrial: Sector-based Inspections	623110	Nursing Care Facilities (Skilled Nursing Facilities)
ROYCE CHEVRON, ROYCE OIL INC, DBA	144633	1250 W. SEPULVEDA BLVD. , HARBOR CITY 90710	TS-40 Service Stations: Retail Gasoline Dispensing (From TS 12)	447190	Other Gasoline Stations
ROYCE OIL	171203	1250 SEPULVEDA BLVD. , HARBOR CITY 90710	TS-40 Service Stations: Retail Gasoline Dispensing (From TS 12)	447190	Other Gasoline Stations
S & C OIL CO INC	63809	SE PASADENA, LONG BEACH 90807	TS-15 Industrial: Crude Oil Production	211111	Crude Petroleum and Natural Gas Extraction
S & C OIL CO INC, MOORE LEASE	40715	200 NW PASADENA, LONG BEACH 90806	TS-15 Industrial: Crude Oil Production	561499	All Other Business Support Services
S & K AUTOMOTIVE SERVICES, WOO B. SHIM	106648	22400 S. AVALON BLVD. , CARSON 90745	TS-11 Industrial: Sector-based Inspections	811121	Automotive Body, Paint, and Interior Repair and Maintenance
S & M SERVICE ST. ATION, INC	144027	16435 S. FIGUEROA ST., GARDENA 90248	TS-40 Service Stations: Retail Gasoline Dispensing (From TS 12)	447190	Other Gasoline Stations
S.A. IBARAOH AND OTHOM LLC	176837	401 E. OCEAN BLVD. , LONG BEACH 90802	TS-11 Industrial: Sector-based Inspections	531190	Lessors of Other Real Estate Property
SA RECYCLING	152952	901 NEW DOCK ST. , TERMINAL ISLAND 90731	TS-56 Toxics: Toxic Stationary Source	423930	Recyclable Material Merchant Wholesalers

Appendix 4-63

Facility Name	Facility ID	Address	Technical Specialty (TS)	North American Industrial Classification System (NAICS)	
SA RECYCLING	173824	482 PIER "T" AVE., LONG BEACH 90802	TS-11 Industrial: Sector-based Inspections	562920	Materials Recovery Facilities
SAINT MARY'S MEDICAL CENTER	10267	1050 LINDEN AVE. , LONG BEACH 90813	TS-11 Industrial: Sector-based Inspections	621493	Freestanding Ambulatory Surgical and Emergency Centers
SAMPSON OPERATORS	84038	1545 N. BLINN AVE. , WILMINGTON 90744	TS-15 Industrial: Crude Oil Production	211111	Crude Petroleum and Natural Gas Extraction
SAM'S BODY REPAIR & PAINT	171368	1427 LONG BEACH BLVD. , LONG BEACH 90813	TS-11 Industrial: Sector-based Inspections	811121	Automotive Body, Paint, and Interior Repair and Maintenance
SAM'S WEST, INC. SAM'S CLUB #6617	100950	1399 ARTESIA BLVD. , GARDENA 90247	TS-40 Service Stations: Retail Gasoline Dispensing (From TS 12)	452910	Warehouse Clubs and Supercenters
SAN PEDRO BAY PIPELINE COMPANY	164870	1521 S. Harbor Scenic Dr., LONG BEACH 90802	TS-82 Ref/Energy: Gasoline Bulk Loading	486110	Pipeline Transportation of Crude Oil
SAN PEDRO CHEVRON	152177	1105 N. GAFFEY ST. , SAN PEDRO 90731	TS-40 Service Stations: Retail Gasoline Dispensing (From TS 12)	447190	Other Gasoline Stations
SAN PEDRO FISH MARKET & RESTNT,H. UNGARD	79715	1190 NAGOYA WAY, SAN PEDRO 90731	TS-31 Area Sources: Rule 222 Equipment	445220	Fish and Seafood Markets
SAN PEDRO SIGN COMPANY	109035	701 LAKME AVE. , WILMINGTON 90744	TS-11 Industrial: Sector-based Inspections	339950	Sign Manufacturing
SAN PEDRO TERMINAL ISLAND FACILITY	182992	2001 S. SEASIDE AVE., SAN PEDRO 90731	TS-11 Industrial: Sector-based Inspections	922110	Courts
SANTA FE CONVALESCENT HOSPITAL	179299	3294 SANTA FE AVE., LONG BEACH 90810	TS-11 Industrial: Sector-based Inspections	623311	Continuing Care Retirement Communities
SANTA MONICA SEAFOOD COMPANY, INC.	131500	18531 BROADWICK ST. ATTN: BRISCH IBARRA, RANCHO DOMINGUEZ 90220	TS-11 Industrial: Sector-based Inspections	445220	Fish and Seafood Markets

Appendix 4-64

Facility Name	Facility ID	Address	Technical Specialty (TS)	North American Industrial Classification System (NAICS)	
SCHLOBOHM COMPANY, INC	82598	19200 LAUREL PARK RD, RANCHO DOMINGUEZ 90220	TS-11 Industrial: Sector-based Inspections	326299	All Other Rubber Product Manufacturing
SCOTCH PAINT CORP	2701	555 W. 189TH ST. , GARDENA 90248	TS-11 Industrial: Sector-based Inspections	325510	Paint and Coating Manufacturing
SEA TEK YACHTING, INC.	162362	508 E. E ST. SUITE B, WILMINGTON 90744	TS-11 Industrial: Sector-based Inspections	811310	Commercial and Industrial Machinery and Equipment (except Automotive and Electronic) Repair and Maintenance
SEACHROME CORPORATION	172001	1906 E. DOMINGUEZ ST. , CARSON 90810	TS-11 Industrial: Sector-based Inspections	332119	Metal Crown, Closure, and Other Metal Stamping (except Automotive)
SEAPORT TIRE CO INC	149498	2021 W. ANAHEIM ST. , LONG BEACH 90810	TS-11 Industrial: Sector-based Inspections	326211	Tire Manufacturing (except Retreading)
SECCA CORPORATION	92193	400 W. GARDENA BLVD. , GARDENA 90248	TS-11 Industrial: Sector-based Inspections	811121	Automotive Body, Paint, and Interior Repair and Maintenance
SEE'S CANDIES	119128	20600 S. ALAMEDA ST. , CARSON 90810	TS-11 Industrial: Sector-based Inspections	454113	Mail-Order Houses
SEPULVEDA BLDG MATERIALS	55321	359 E. GARDENA BLVD. , CARSON 90248	TS-11 Industrial: Sector-based Inspections	444190	Other Building Material Dealers
SFPP, L.P. (NSR USE)	800278	20410 S. WILMINGTON AVE., CARSON 90810	TS-91 Ref/Energy: Floating Roof Tanks	486910	Pipeline Transportation of Refined Petroleum Products
SHELL	166764	500 W. ANAHEIM ST. , LONG BEACH 90813	TS-40 Service Stations: Retail Gasoline Dispensing (From TS 12)	447190	Other Gasoline Stations
SHELL OIL CO GNRL	53853	20945 S. WILMINGTON AVE. , CARSON 90745	TS-81 Ref/Energy: Refineries	486210	Pipeline Transportation of Natural Gas

Appendix 4-65

Facility Name	Facility ID	Address	Technical Specialty (TS)	North American Industrial Classification System (NAICS)	
SHELL OIL CO UNIT NO. 17	12239	622 E. SEPULVEDA BLVD. , CARSON 90745	TS-91 Ref/Energy: Floating Roof Tanks	324110	Petroleum Refineries
SHELL OIL CO UNIT NO. 63	11076	20945 S. WILMINGTON AVE. , CARSON 90745	TS-81 Ref/Energy: Refineries	324110	Petroleum Refineries
SHORE TERMINALS LLC	117851	841 LA PALOMA AVE. , WILMINGTON 90744	TS-84 Ref/Energy: Marine Term. & Tank Facilities	424710	Petroleum Bulk Stations and Terminals
SHORELINE SQUARE	145761	301 E. OCEAN BLVD. STE. 410, LONG BEACH 90802	TS-11 Industrial: Sector- based Inspections	236117	New Housing For-Sale Builders
SIGNAL HILL PETROLEUM, INC.	170541	550 E. SPRING ST. , LONG BEACH 90806	TS-15 Industrial: Crude Oil Production	211111	Crude Petroleum and Natural Gas Extraction
SIGNAL HILL PETROLEUM, INC.	170543	560 E. CANTON, LONG BEACH 90755	TS-15 Industrial: Crude Oil Production	211111	Crude Petroleum and Natural Gas Extraction
SIGNATURE FLEXIBLE PACKAGING INC	146540	1120 E. SANDHILL AVE. , CARSON 90746	TS-11 Industrial: Sector- based Inspections	561910	Packaging and Labeling Services
SIR MIX CONCRETE PRODUCTS, INC.	45780	1001 E. LOMITA BLVD. , CARSON 90745	TS-11 Industrial: Sector- based Inspections	327320	Ready-Mix Concrete Manufacturing
SMG	109393	300 E. OCEAN BLVD. , LONG BEACH 90802	TS-11 Industrial: Sector- based Inspections	531312	Nonresidential Property Managers
SNYDER MFG CORP	12626	1541 W. COWLES ST. , LONG BEACH 90813	TS-11 Industrial: Sector- based Inspections	325998	All Other Miscellaneous Chemical Product and Preparation Manufacturing
SO CAL EDISON CO	58665	1990 CASHDAN ST. , COMPTON 90220	TS-11 Industrial: Sector- based Inspections	221118	Other Electric Power Generation
SO CAL EDISON CO UNIT NO. 1	2982	2500 E. VICTORIA ST. , COMPTON 90220	TS-84 Ref/Energy: Marine Term. & Tank Facilities	561110	Office Administrative Services
SOCAL AUTO IMAGE	185256	1745 DAISY AVE., LONG BEACH 90813	TS-11 Industrial: Sector- based Inspections	541922	Commercial Photography

Facility Name	Facility ID	Address	Technical Specialty (TS)	North American Industrial Classification System (NAICS)	
SOCAL HOLDING LLC	166595	1450 CHARLES WILLARD ST. , CARSON 90746	TS-15 Industrial: Crude Oil Production	444130	Hardware Stores
SOLUTIA, INC	115543	2100 E. 223RD ST. , CARSON 90810	TS-57 Toxics: R203 VOC Extraction	325220	Artificial and Synthetic Fibers and Filaments Manufacturing
SOLVAY USA, INC	177042	20851 S. SANTA FE AVE., LONG BEACH 90810	TS-11 Industrial: Sector-based Inspections	236220	Commercial and Institutional Building Construction
SONIC INDUSTRIES INC	115662	20030 S. NORMANDIE, TORRANCE 90502	TS-11 Industrial: Sector-based Inspections	332710	Machine Shops
SONY CORP - NDC	87976	2201 E. CARSON ST. , CARSON 90810	TS-11 Industrial: Sector-based Inspections	423620	Household Appliances, Electric Housewares, and Consumer Electronics Merchant Wholesalers
SOS METALS, INC	169549	201 E. GARDENA BLVD. , GARDENA 90248	TS-11 Industrial: Sector-based Inspections	423930	Recyclable Material Merchant Wholesalers
SOURCE CORP BPS SOUTHERN CALIFORNIA	144730	20500 BELSHAW AVE. , CARSON 90746	TS-11 Industrial: Sector-based Inspections	561990	All Other Support Services
SOUTH PARK MANOR	185425	17100 S. PARK LANE, GARDENA 90247	TS-11 Industrial: Sector-based Inspections	531110	Lessors of Residential Buildings and Dwellings
SOUTHERN CALIFORNIA GAS COMPANY (OM 2439	178435	625 E. ANAHEIM ST. WARREN E&P, WILMINGTON 90744	TS-11 Industrial: Sector-based Inspections	541611	Administrative Management and General Management Consulting Services
SOUTHWESTERN IND., INC.	76277	2605 HOMESTEAD PL, RANCHO DOMINGUEZ 90220	TS-11 Industrial: Sector-based Inspections	332216	Saw Blade and Handtool Manufacturing
SPECTRUM LABORATORIES, INC	124819	18617 BROADWICK ST. , RANCHO DOMINGUEZ 90220	TS-11 Industrial: Sector-based Inspections	339112	Surgical and Medical Instrument Manufacturing
SPEEDIES DRY CLEANERS	167786	2057 LONG BEACH BLVD. , LONG BEACH 90806	TS-11 Industrial: Sector-based Inspections	812320	Dry-cleaning and Laundry Services (except Coin-Operated)

Appendix 4-67

Facility Name	Facility ID	Address	Technical Specialty (TS)	North American Industrial Classification System (NAICS)	
SSA CONTAINERS, INC.	172519	1160B PIER F, LONG BEACH 90802	TS-11 Industrial: Sector-based Inspections	488320	Marine Cargo Handling
SSA MARINE PACIFIC CONTAINER TERMINAL	173256	570 HARBOR SCENIC WAY, LONG BEACH 90802	TS-11 Industrial: Sector-based Inspections	813910	Business Associations
SSA TERMINALS	135358	700 PIER A PLAZA, LONG BEACH 90813	TS-11 Industrial: Sector-based Inspections	488320	Marine Cargo Handling
SSA TERMINALS, LLC	146879	1521 PIER C ST. , LONG BEACH 90802	TS-11 Industrial: Sector-based Inspections	561311	Employment Placement Agencies
ST MARY MEDICAL CENTER	108234	1045 ATLANTIC AVE. , LONG BEACH 90813	TS-11 Industrial: Sector-based Inspections	621111	Offices of Physicians (except Mental Health Specialists)
ST MARY MEDICAL CENTER	108235	1043 ELM AVE. , LONG BEACH 90813	TS-11 Industrial: Sector-based Inspections	622110	General Medical and Surgical Hospitals
STAPLETON TECHNOLOGIES	2471	1350 W. 12TH ST. , LONG BEACH 90813	TS-11 Industrial: Sector-based Inspections	325998	All Other Miscellaneous Chemical Product and Preparation Manufacturing
STEVEDORING SERVICES OF AMERICA	122544	1521 PIER C ST. PIER C-60, LONG BEACH 90802	TS-11 Industrial: Sector-based Inspections	488320	Marine Cargo Handling
STEVEDORING SERVICES OF AMERICA	135597	1521 PIER J ST. HARBOR SCENIC DR, LONG BEACH 90802	TS-11 Industrial: Sector-based Inspections	488320	Marine Cargo Handling
STEWART FILMSCREEN CORP	11272	1161 W. SEPULVEDA & 2311 ALEXAND BLVD. , TORRANCE 90502	TS-11 Industrial: Sector-based Inspections	333316	Photographic and Photocopying Equipment Manufacturing
STRATZEN INC.	178771	21313 AVALON BLVD. , CARSON 90745	TS-40 Service Stations: Retail Gasoline Dispensing (From TS 12)	447190	Other Gasoline Stations
STRICKLIN-SNIVELY MORTUARY	39566	1952 LONG BEACH BLVD. , LONG BEACH 90806	TS-11 Industrial: Sector-based Inspections	812220	Cemeteries and Crematories

Appendix 4-68

Facility Name	Facility ID	Address	Technical Specialty (TS)	North American Industrial Classification System (NAICS)	
STUDIO CONCEPTS	149006	2662 E. DEL AMO BLVD. , COMPTON 90221	TS-11 Industrial: Sector-based Inspections	423440	Other Commercial Equipment Merchant Wholesalers
SUN DYEING & FINISHING CO INC	72390	15621 S. BROADWAY CENTER, GARDENA 90248	TS-11 Industrial: Sector-based Inspections	313310	Textile and Fabric Finishing Mills
SUNNYSIDE NURSING CENTER	131341	22617 S. VERMONT AVE. , TORRANCE 90502	TS-11 Industrial: Sector-based Inspections	623110	Nursing Care Facilities (Skilled Nursing Facilities)
SUNSTATE EQUIPMENT CO. LLC	135965	17310 S. MAIN ST. , GARDENA 90248	TS-11 Industrial: Sector-based Inspections	532490	Other Commercial and Industrial Machinery and Equipment Rental and Leasing
SUPERIOR ELECTRICAL ADVERTISING	43478	1700 W. ANAHEIM ST. , LONG BEACH 90813	TS-11 Industrial: Sector-based Inspections	339950	Sign Manufacturing
SUPERIOR GROCERS	161326	1033 LONG BEACH BLVD. # 117, LONG BEACH 90813	TS-11 Industrial: Sector-based Inspections	445110	Supermarkets and Other Grocery (except Convenience) Stores
SYUFY ENTER.	7699	20151 S. MAIN ST. , CARSON 90745	TS-50 Toxics: Landfills, Gas Collection	512132	Drive-In Motion Picture Theaters
T B PROPERTIES	77383	1601 N. BLINN AVE. , WILMINGTON 90744	TS-15 Industrial: Crude Oil Production	213111	Drilling Oil and Gas Wells
TAG LEARNING CENTERS INC.	109514	1810 ACACIA AVE. , COMPTON 90220	TS-11 Industrial: Sector-based Inspections	339999	All Other Miscellaneous Manufacturing
TARGET CORP, #T-2026	143020	20700 AVALON BLVD. , CARSON 90746	TS-11 Industrial: Sector-based Inspections	448120	Women's Clothing Stores
TARGET CORP, TARGET CARSON T-2328	87476	651 W. SEPULVEDA, CARSON 90745	TS-11 Industrial: Sector-based Inspections	452112	Discount Department Stores
TARGET ST. ORE # 2319	87472	950 E. 33RD ST. , LONG BEACH 90807	TS-11 Industrial: Sector-based Inspections	452112	Discount Department Stores
TARGET ST. ORE #2275	151398	1701 S. ALAMEDA ST. , COMPTON 90220	TS-11 Industrial: Sector-based Inspections	452112	Discount Department Stores

Appendix 4-69

Facility Name	Facility ID	Address	Technical Specialty (TS)	North American Industrial Classification System (NAICS)	
TAWWAKAL CORPORATION	142829	6605 LONG BEACH BLVD. , LONG BEACH 90805	TS-40 Service Stations: Retail Gasoline Dispensing (From TS 12)	447190	Other Gasoline Stations
TEAM MANUFACTURING, INC.	132290	2625 HOMESTEAD PL, RANCHO DOMINGUEZ 90220	TS-11 Industrial: Sector-based Inspections	332119	Metal Crown, Closure, and Other Metal Stamping (except Automotive)
TECHMER PM, LLC	47633	18420 LAUREL PARK RD, RANCHO DOMINGUEZ 90220	TS-11 Industrial: Sector-based Inspections	325211	Plastics Material and Resin Manufacturing
TELAIR INTERNATIONAL	129182	2930 E. MARIA ST. , RANCHO DOMINGUEZ 90221	TS-12 Industrial Sources - Out of Business and Change of Ownership	336413	Other Aircraft Parts and Auxiliary Equipment Manufacturing
TELL STE.EL, INC	20882	2345 W. 17TH ST. , LONG BEACH 90813	TS-11 Industrial: Sector-based Inspections	423510	Metal Service Centers and Other Metal Merchant Wholesalers
TER-ABRAMYAN INC/L A PAINT & BODY WORKS	140770	534 W. REDONDO BEACH BLVD. , GARDENA 90248	TS-11 Industrial: Sector-based Inspections	423120	Motor Vehicle Supplies and New Parts Merchant Wholesalers
TERMINAL CAR LEASING	112964	21107 S. CHICO ST. , CARSON 90745	TS-50 Toxics: Landfills, Gas Collection	532120	Truck, Utility Trailer, and RV (Recreational Vehicle) Rental and Leasing
TERMO COMPANY	120617	3241 ELM AVE. , LONG BEACH 90807	TS-15 Industrial: Crude Oil Production	211111	Crude Petroleum and Natural Gas Extraction
TERMO COMPANY	120618	3159 PASADENA AVE. , LONG BEACH 90807	TS-15 Industrial: Crude Oil Production	211111	Crude Petroleum and Natural Gas Extraction
TERMO COMPANY	120620	640 E. 35TH ST. , LONG BEACH 90807	TS-15 Industrial: Crude Oil Production	211111	Crude Petroleum and Natural Gas Extraction

Appendix 4-70

Facility Name	Facility ID	Address	Technical Specialty (TS)	North American Industrial Classification System (NAICS)	
TESORO (ARCO) #62544	170709	204 E. SEPULVEDA BLVD. , CARSON 90745	TS-40 Service Stations: Retail Gasoline Dispensing (From TS 12)	211111	Crude Petroleum and Natural Gas Extraction
TESORO (USA) 63073	171698	23900 S. AVALON BLVD. , CARSON 90745	TS-40 Service Stations: Retail Gasoline Dispensing (From TS 12)	424720	Petroleum and Petroleum Products Merchant Wholesalers (except Bulk Stations and Terminals)
TESORO (USA) 63082	171686	1025 W. ANAHEIM ST. , WILMINGTON 90744	TS-40 Service Stations: Retail Gasoline Dispensing (From TS 12)	424720	Petroleum and Petroleum Products Merchant Wholesalers (except Bulk Stations and Terminals)
TESORO LOGISTICS LONG BEACH TERMINAL	172878	820 CARRACK AVE., LONG BEACH 90813	TS-05 Title V (only) Facility	713940	Fitness and Recreational Sports Centers
TESORO LOGISTICS MARINE TERMINAL 2	176377	1350 PIER B ST. , LONG BEACH 90813	TS-05 Title V (only) Facility	424720	Petroleum and Petroleum Products Merchant Wholesalers (except Bulk Stations and Terminals)
TESORO LOGISTICS MARINE TERMINAL 3	176369	1300 Pier B St., LONG BEACH 90813	TS-11 Industrial: Sector- based Inspections	541990	All Other Professional, Scientific, and Technical Services
TESORO LOGISTICS OPERATIONS LLC	178855	712 BAKER ST. , LONG BEACH 90806	TS-61 Toxics: VOC Soil Remediation	486210	Pipeline Transportation of Natural Gas
TESORO LOGISTICS TERMINAL 1 (BERTH 121)	176389	620 PIER T ST. BERTH 121, LONG BEACH 90802	TS-11 Industrial: Sector- based Inspections	488999	All Other Support Activities for Transportation
TESORO LOGISTICS, CARSON CRUDE TERMINAL	174694	24696 S. WILMINGTON AVE., CARSON 90745	TS-05 Title V (only) Facility	324110	Petroleum Refineries
TESORO LOGISTICS, WILMINGTON TERMINAL	167981	1930 E. PACIFIC COAST HIGHWAY, WILMINGTON 90744	TS-11 Industrial: Sector- based Inspections	424710	Petroleum Bulk Stations and Terminals

Appendix 4-71

Facility Name	Facility ID	Address	Technical Specialty (TS)	North American Industrial Classification System (NAICS)	
TESORO LOGISTICS,CARSON PROD TERMINAL	174703	2149 E. SEPULVEDA BLVD. , CARSON 90745	TS-05 Title V (only) Facility	424710	Petroleum Bulk Stations and Terminals
TESORO REF & MKT P. HONG #68624	152034	911 W. CARSON ST. , TORRANCE 90501	TS-40 Service Stations: Retail Gasoline Dispensing (From TS 12)	447190	Other Gasoline Stations
TESORO REF & MKT P. HONG #68626	152027	19008 S. NORMANDIE AVE., TORRANCE 90501	TS-40 Service Stations: Retail Gasoline Dispensing (From TS 12)	447190	Other Gasoline Stations
TESORO REF & MKTG CO LLC,CALCINER	174591	2450 PIER B ST. , LONG BEACH 90813	TS-01 Cycle I RECLAIM/Title V Facility	324199	All Other Petroleum and Coal Products Manufacturing
TESORO REF & MKTG. J KHANGURA #68517	151914	22232 S. WILMINGTON AVE., CARSON 90745	TS-40 Service Stations: Retail Gasoline Dispensing (From TS 12)	447190	Other Gasoline Stations
TESORO REFINING & MARKETING CO, LLC	174655	2350 E. 223RD ST. , CARSON 90810	TS-02 Cycle II RECLAIM/Title V Facility	324110	Petroleum Refineries
TESORO REFINING AND MARKETING CO, LLC	151798	23208 S. ALAMEDA ST. , CARSON 90810	TS-01 Cycle I RECLAIM/Title V Facility	325180	Other Basic Inorganic Chemical Manufacturing
TESORO REFINING AND MARKETING CO, LLC	800436	2101 E. PACIFIC COAST HIGHWAY, WILMINGTON 90744	TS-01 Cycle I RECLAIM/Title V Facility	324110	Petroleum Refineries
TESORO SOCIAL PIPELINE COMPANY LLC	174707	1801 SEPULVEDA BLVD. , CARSON 90745	TS-11 Industrial: Sector-based Inspections	447190	Other Gasoline Stations
TEXOLLINI INC	96587	2575 EL PRESIDIO ST. , CARSON 90810	TS-03 Cycle I RECLAIM/Non-Title V Facility	313310	Textile and Fabric Finishing Mills
THE DYE HOUSE, L.A., LLC	176821	935 E. ARTESIA BLVD. "B", CARSON 90746	TS-12 Industrial Sources - Out of Business and Change of Ownership	812320	Dry-cleaning and Laundry Services (except Coin-Operated)

Appendix 4-72

Facility Name	Facility ID	Address	Technical Specialty (TS)	North American Industrial Classification System (NAICS)	
THE FLAME BROILER, BROILER GROUP 786 OF	165715	321 E. WILLOW ST. #D, LONG BEACH 90806	TS-31 Area Sources: Rule 222 Equipment	722511	Full-Service Restaurants
THE FOAM FACTORY	129540	17515 SANTA FE, RANCHO DOMINGUEZ 90221	TS-11 Industrial: Sector-based Inspections	326150	Urethane and Other Foam Product (except Polystyrene) Manufacturing
THE HOME DEPOT	141026	751 SPRING ST. , SIGNAL HILL 90807	TS-11 Industrial: Sector-based Inspections	561110	Office Administrative Services
THE JANKOVICH CO	1971	723 S Fries, SAN PEDRO 90744	TS-82 Ref/Energy: Gasoline Bulk Loading	441310	Automotive Parts and Accessories Stores
THE SALVATION ARMY (CALIF CORP)	121507	180 E. OCEAN BLVD. , LONG BEACH 90802	TS-11 Industrial: Sector-based Inspections	531110	Lessors of Residential Buildings and Dwellings
THE ST. RIP JOINT INC	180571	22624 S. NORMANDIE AVE. UNIT B, TORRANCE 90502	TS-11 Industrial: Sector-based Inspections	811420	Reupholstery and Furniture Repair
THRIFTY OIL CO. # 073	161310	23900 AVALON BLVD. , CARSON 90745	TS-57 Toxics: R203 VOC Extraction	447190	Other Gasoline Stations
THUMS LONG BEACH	800330	1105 HARBOR SCENIC DR. PIERS J1-J6, LONG BEACH 90802	TS-11 Industrial: Sector-based Inspections	211111	Crude Petroleum and Natural Gas Extraction
THUMS LONG BEACH CO	103299	1205 W. BROADWAY, LONG BEACH 90813	TS-87 Ref/Energy: Re-refiners	211111	Crude Petroleum and Natural Gas Extraction
THUMS LONG BEACH CO	129497	1411 PIER D ST. , LONG BEACH 90802	TS-11 Industrial: Sector-based Inspections	221112	Fossil Fuel Electric Power Generation
THUNDER ST. UDIOS, INC	176909	20434 S. SANTA FE AVE., LONG BEACH 90810	TS-11 Industrial: Sector-based Inspections	711190	Other Performing Arts Companies
TIDELANDS OIL PROD CO - NC LEASE	151165	900 HENRY FORD AVE. , WILMINGTON 90744	TS-15 Industrial: Crude Oil Production	211111	Crude Petroleum and Natural Gas Extraction
TIDELANDS OIL PROD CO - PIER D SOUTH SIT	151196	6 w PIER D St., LONG BEACH 90802	TS-15 Industrial: Crude Oil Production	211111	Crude Petroleum and Natural Gas Extraction

Facility Name	Facility ID	Address	Technical Specialty (TS)	North American Industrial Classification System (NAICS)	
TIDELANDS OIL PRODUCTION CO	800325	949 PIER G AVE., LONG BEACH 90802	TS-11 Industrial: Sector-based Inspections	211111	Crude Petroleum and Natural Gas Extraction
TIDELANDS OIL PRODUCTION CO/A4/A5 SITE	149851	795 HARBOR SCENIC DR, LONG BEACH 90802	TS-15 Industrial: Crude Oil Production	211111	Crude Petroleum and Natural Gas Extraction
TIDELANDS OIL PRODUCTION CO/CARRACK	149858	405 CARRACK AVE. , LONG BEACH 90802	TS-15 Industrial: Crude Oil Production	211111	Crude Petroleum and Natural Gas Extraction
TIDELANDS OIL PRODUCTION CO/J1 SITE	149854	1000 HARBOR SCENIC DR, LONG BEACH 90802	TS-15 Industrial: Crude Oil Production	211111	Crude Petroleum and Natural Gas Extraction
TIDELANDS OIL PRODUCTION CO/J3 SITE	149856	1160 HARBOR SCENIC DR, LONG BEACH 90802	TS-15 Industrial: Crude Oil Production	211111	Crude Petroleum and Natural Gas Extraction
TIDELANDS OIL PRODUCTION CO/J4 SITE	149870	1595 PIER J AVE. , LONG BEACH 90802	TS-15 Industrial: Crude Oil Production	211111	Crude Petroleum and Natural Gas Extraction
TIDELANDS OIL PRODUCTION CO/PIER A WEST	149881	401 HENRY FORD AVE. , WILMINGTON 90744	TS-15 Industrial: Crude Oil Production	211111	Crude Petroleum and Natural Gas Extraction
TIDELANDS OIL PRODUCTION CO/PIER C	149860	1573 PIER C St., LONG BEACH 90802	TS-15 Industrial: Crude Oil Production	211111	Crude Petroleum and Natural Gas Extraction
TIDELANDS OIL PRODUCTION CO/PIER G SITE	149872	1339 PIER G AVE. , LONG BEACH 90802	TS-15 Industrial: Crude Oil Production	211111	Crude Petroleum and Natural Gas Extraction
TIDELANDS OIL PRODUCTION CO/PIER J SITE	149880	1755 PIER J AVE. , LONG BEACH 90802	TS-15 Industrial: Crude Oil Production	211111	Crude Petroleum and Natural Gas Extraction
TIDELANDS OIL PRODUCTION CO/PIER S. EAST	149879	134 PIER S Ave., LONG BEACH 90802	TS-15 Industrial: Crude Oil Production	211111	Crude Petroleum and Natural Gas Extraction
TIDELANDS OIL PRODUCTION CO/PIER T WELLS	151057	855 PIER T St., LONG BEACH 90802	TS-15 Industrial: Crude Oil Production	211111	Crude Petroleum and Natural Gas Extraction
TIDELANDS OIL PRODUCTION CO/REEF SITE	149884	875 QUEENSWAY DR, LONG BEACH 90802	TS-15 Industrial: Crude Oil Production	211111	Crude Petroleum and Natural Gas Extraction
TIDELANDS OIL PRODUCTION CO/STANDARD LEA	149885	1498 LONG BEACH FWY, LONG BEACH 90802	TS-15 Industrial: Crude Oil Production	211111	Crude Petroleum and Natural Gas Extraction

Appendix 4-74

Facility Name	Facility ID	Address	Technical Specialty (TS)	North American Industrial Classification System (NAICS)	
TIDELANDS OIL PRODUCTION CO/W WELLS SITE	149883	3100 W. OCEAN BLVD. , LONG BEACH 90802	TS-15 Industrial: Crude Oil Production	211111	Crude Petroleum and Natural Gas Extraction
TIDELANDS OIL PRODUCTION CO/WEST DOW	149886	3555 DOCK ST. , LONG BEACH 90802	TS-15 Industrial: Crude Oil Production	211111	Crude Petroleum and Natural Gas Extraction
TIDELANDS OIL PRODUCTION CO/YARD PROD YA	149825	705 S. PICO AVE. , LONG BEACH 90802	TS-15 Industrial: Crude Oil Production	211111	Crude Petroleum and Natural Gas Extraction
TIDELANDS OIL PRODUCTION CO/Z1 SITE	149847	650 PIER F AVE. , LONG BEACH 90802	TS-15 Industrial: Crude Oil Production	211111	Crude Petroleum and Natural Gas Extraction
TIDELANDS OIL PRODUCTION COMPANY	136965	975 PIER F AVE. , LONG BEACH 90802	TS-11 Industrial: Sector-based Inspections	211111	Crude Petroleum and Natural Gas Extraction
TIDELANDS OIL PRODUCTION COMPANY	144798	1380 PIER F AVE. , LONG BEACH 90802	TS-11 Industrial: Sector-based Inspections	211111	Crude Petroleum and Natural Gas Extraction
TIDELANDS OIL PRODUCTION COMPANY ETAL	68117	552 PIER T AVE. , LONG BEACH 90802	TS-15 Industrial: Crude Oil Production	211111	Crude Petroleum and Natural Gas Extraction
TIDELANDS OIL PRODUCTION COMPANY ETAL	68118	230 S. PICO AVE. , LONG BEACH 90802	TS-11 Industrial: Sector-based Inspections	211111	Crude Petroleum and Natural Gas Extraction
TIDELANDS OIL PRODUCTION COMPANY, ETAL	68112	228 PIER D AVE. , LONG BEACH 90802	TS-15 Industrial: Crude Oil Production	211111	Crude Petroleum and Natural Gas Extraction
TIDELANDS OIL PRODUCTION/PIER E. SITE	149867	1001 w PIER E St., LONG BEACH 90802	TS-15 Industrial: Crude Oil Production	211111	Crude Petroleum and Natural Gas Extraction
TIME WARNER CABLE	157180	605 E. G ST. , WILMINGTON 90744	TS-11 Industrial: Sector-based Inspections	515210	Cable and Other Subscription Programming
TJ INVESTMENTS, TOM SCOTT DBA	141741	3329 LINDEN AVE. , LONG BEACH 90807	TS-15 Industrial: Crude Oil Production	523910	Miscellaneous Intermediation
TJH CLASSIC CARS LLC	160013	903 E. WALNUT ST. , CARSON 90746	TS-11 Industrial: Sector-based Inspections	441120	Used Car Dealers

Appendix 4-75

Facility Name	Facility ID	Address	Technical Specialty (TS)	North American Industrial Classification System (NAICS)	
TMC CO.	61501	16334 S. AVALON, CARSON 90746	TS-12 Industrial Sources - Out of Business and Change of Ownership	333511	Industrial Mold Manufacturing
TOM'S BODY SHOP	53702	1011 W. 167TH ST. , GARDENA 90247	TS-12 Industrial Sources - Out of Business and Change of Ownership	811111	General Automotive Repair
TOM'S BURGER #9	74258	1101 AVALON BLVD. , WILMINGTON 90744	TS-31 Area Sources: Rule 222 Equipment	722513	Limited-Service Restaurants
TOM'S BURGERS #1	75581	201 W. ANAHEIM ST. , WILMINGTON 90744	TS-31 Area Sources: Rule 222 Equipment	722513	Limited-Service Restaurants
TORN & GLASSER, INC	106327	18933 S. REYES AVE. , RANCHO DOMINGUEZ 90221	TS-11 Industrial: Sector-based Inspections	493110	General Warehousing and Storage
TORRANCE LOGISTICS COMPANY LLC	182816	551 PILCHARD ST. , SAN PEDRO 90731	TS-11 Industrial: Sector-based Inspections	488999	All Other Support Activities for Transportation
TORRANCE LOGISTICS COMPANY, LLC	182753	799 S. SEASIDE AVE. B #238-240, TERMINAL ISLAND 90731	TS-05 Title V (only) Facility	488999	All Other Support Activities for Transportation
TOTAL TERMINALS LLC	139128	301 HANJIN RD, LONG BEACH 90802	TS-11 Industrial: Sector-based Inspections	488320	Marine Cargo Handling
TOTAL TIRES INC	137944	19118 S. REYES AVE. , COMPTON 90221	TS-11 Industrial: Sector-based Inspections	441320	Tire Dealers
TOYOTA LOGISTICS SERVICES, INC	38908	785 EDISON AVE. , LONG BEACH 90813	TS-11 Industrial: Sector-based Inspections	423110	Automobile and Other Motor Vehicle Merchant Wholesalers
TP INDUSTRIAL, INC	51619	525 E. ALONDRA BLVD. , GARDENA 90248	TS-57 Toxics: R203 VOC Extraction	531190	Lessors of Other Real Estate Property
TRANS PACIFIC CONTAINER	138955	920 W. HARRY BRIDGES BLVD. , WILMINGTON 90744	TS-11 Industrial: Sector-based Inspections	488320	Marine Cargo Handling

Appendix 4-76

Facility Name	Facility ID	Address	Technical Specialty (TS)	North American Industrial Classification System (NAICS)	
TRU-CUT INC	144697	141 E. 157TH ST. , GARDENA 90248	TS-11 Industrial: Sector-based Inspections	333112	Lawn and Garden Tractor and Home Lawn and Garden Equipment Manufacturing
TRY-COAT DIV OF P.E. WHITE & SON INC	76337	346 E. ALONDRA, GARDENA 90248	TS-12 Industrial Sources - Out of Business and Change of Ownership	423830	Industrial Machinery and Equipment Merchant Wholesalers
TTX COMPANY	183265	710 EARLE ST. , SAN PEDRO 90731	TS-11 Industrial: Sector-based Inspections	484121	General Freight Trucking, Long-Distance, Truckload
TURCO PRODUCTS INC	54124	24700 S. MAIN ST. , CARSON 90745	TS-60 Toxics: Rule 1166 Plans	424690	Other Chemical and Allied Products Merchant Wholesalers
U.S. HANGER COMPANY, LLC	156628	17501 S. DENVER AVE., GARDENA 90248	TS-11 Industrial: Sector-based Inspections	326199	Other Plastics Product Manufacturing
ULTRAMAR INC	63728	2402 E. ANAHEIM ST. , WILMINGTON 90744	TS-81 Ref/Energy: Refineries	324110	Petroleum Refineries
ULTRAMAR INC	800026	2402 E. ANAHEIM ST. , WILMINGTON 90744	TS-01 Cycle I RECLAIM/Title V Facility	324110	Petroleum Refineries
ULTRAMAR INC	800198	961 LA PALOMA AVE., WILMINGTON 90744	TS-05 Title V (only) Facility	493190	Other Warehousing and Storage
ULTRAMAR INC UNIT NO.23	63740	2402 E. ANAHEIM ST. , WILMINGTON 90744	TS-81 Ref/Energy: Refineries	211111	Crude Petroleum and Natural Gas Extraction
ULTRAMAR INC, UNIT NO.13	63746	2402 E. ANAHEIM ST. , WILMINGTON 90744	TS-91 Ref/Energy: Floating Roof Tanks	211111	Crude Petroleum and Natural Gas Extraction
ULTRAMAR REFINING UNIT NO.11	63729	2402 E. ANAHEIM ST. , WILMINGTON 90744	TS-81 Ref/Energy: Refineries	324110	Petroleum Refineries
ULTRAMAR, INC	127749	1220 N. ALAMEDA ST. , WILMINGTON 90744	TS-11 Industrial: Sector-based Inspections	493190	Other Warehousing and Storage

Appendix 4-77

Facility Name	Facility ID	Address	Technical Specialty (TS)	North American Industrial Classification System (NAICS)	
UNIBODY AUTO COLLISION	163349	16401 S. AVALON BLVD. , CARSON 90746	TS-11 Industrial: Sector-based Inspections	811121	Automotive Body, Paint, and Interior Repair and Maintenance
UNION BANK BLDG, 400 OCEANGATE LTD.	69263	400 OCEANGATE BLVD., LONG BEACH 90802	TS-11 Industrial: Sector-based Inspections	531210	Offices of Real Estate Agents and Brokers
UNION BANK BLDG, KEESAL, YOUNG & LOGAN	105432	400 OCEANGATE, LONG BEACH 90802	TS-30 Area Sources: Charbroilers	541110	Offices of Lawyers
UNION PACIFIC RAILROAD	122101	2442 E. CARSON ST. , CARSON 90810	TS-11 Industrial: Sector-based Inspections	482111	Line-Haul Railroads
UNION PACIFIC RAILROAD	144572	2401 E. SEPULVEDA BLVD. , LONG BEACH 90810	TS-11 Industrial: Sector-based Inspections	332323	Ornamental and Architectural Metal Work Manufacturing
UNION PACIFIC RAILROAD - DOLORES FACILIT	125245	2442 E. CARSON ST. , CARSON 90810	TS-11 Industrial: Sector-based Inspections	524210	Insurance Agencies and Brokerages
UNION SUPPLY GROUP	184082	2301 E. PACIFICA PLACE , RANCHO DOMINGUEZ 90220	TS-11 Industrial: Sector-based Inspections	424410	General Line Grocery Merchant Wholesalers
UNITED FABRICARE SUPPLY INC	93487	1237 W. WALNUT ST. , COMPTON 90220	TS-11 Industrial: Sector-based Inspections	423850	Service Establishment Equipment and Supplies Merchant Wholesalers
UNITED FAMILY LLC	160523	3401 LONG BEACH BLVD. , LONG BEACH 90807	TS-40 Service Stations: Retail Gasoline Dispensing (From TS 12)	447190	Other Gasoline Stations
UNITED PACIFIC #0217	188655	22222 WILMINGTON AVE., CARSON 90745	TS-40 Service Stations: Retail Gasoline Dispensing (From TS 12)	447190	Other Gasoline Stations
UNITED RENTAL	145733	2020 W. PACIFIC COAST HIGHWAY, LONG BEACH 90810	TS-11 Industrial: Sector-based Inspections	532490	Other Commercial and Industrial Machinery and Equipment Rental and Leasing

Appendix 4-78

Facility Name	Facility ID	Address	Technical Specialty (TS)	North American Industrial Classification System (NAICS)	
UNOCAL OIL CO OF CAL, OIL & GAS DIV	8934	17810 S. CENTRAL AVE. , COMPTON 90220	TS-09 Non-inspection: Potential Inactivations (From TS 10)	561730	Landscaping Services
URBAN VILLAGE APARTMENTS	176594	1081 LONG BEACH BLVD. , LONG BEACH 90813	TS-11 Industrial: Sector-based Inspections	561990	All Other Support Services
US BORAX & CHEM CORP	2983	300 FALCON ST. , WILMINGTON 90744	TS-11 Industrial: Sector-based Inspections	325180	Other Basic Inorganic Chemical Manufacturing
US BORAX & CHEM CORP UNIT NO. 2	18636	300 FALCON ST. , WILMINGTON 90744	TS-11 Industrial: Sector-based Inspections	325180	Other Basic Inorganic Chemical Manufacturing
US BORAX & CHEM CORP UNIT NO. 9	8066	300 FALCON ST. , WILMINGTON 90744	TS-11 Industrial: Sector-based Inspections	325180	Other Basic Inorganic Chemical Manufacturing
US BORAX INC	9638	300 FALCON ST. , WILMINGTON 90744	TS-11 Industrial: Sector-based Inspections	325180	Other Basic Inorganic Chemical Manufacturing
US BORAX INC	800149	300 FALCON ST. , WILMINGTON 90744	TS-04 Cycle II RECLAIM/Non-Title V Facility	325180	Other Basic Inorganic Chemical Manufacturing
US COAST GUARD ISC SAN PEDRO	4722	1001 S. SEASIDE AVE. BLDG 10, SAN PEDRO 90731	TS-11 Industrial: Sector-based Inspections	928110	National Security
US GOVT, FED CORRECTIONAL INST (FCI)	25248	1299 S. SEASIDE (TERMINAL ISLAND) AVE. , SAN PEDRO 90731	TS-11 Industrial: Sector-based Inspections	922140	Correctional Facilities
V & J POWDER COATINGS, INC	138283	135 E. 163RD ST. , GARDENA 90248	TS-11 Industrial: Sector-based Inspections	444120	Paint and Wallpaper Stores
VALERO WILMINGTON ASPHALT PLANT	800393	1651 ALAMEDA ST. , WILMINGTON 90744	TS-81 Ref/Energy: Refineries	324121	Asphalt Paving Mixture and Block Manufacturing
VALLEY OF THE SUN COSMETICS, LLC	175407	535 PATRICE PLACE , GARDENA 90248	TS-11 Industrial: Sector-based Inspections	424210	Drugs and Druggists' Sundries Merchant Wholesalers

Appendix 4-79

Facility Name	Facility ID	Address	Technical Specialty (TS)	North American Industrial Classification System (NAICS)	
VALMONT COATINGS, CALWEST GALVANIZING	118817	2226 E. DOMINGUEZ ST. , LONG BEACH 90810	TS-11 Industrial: Sector-based Inspections	332812	Metal Coating, Engraving (except Jewelry and Silverware), and Allied Services to Manufacturers
VAZQUEZ BODY REPAIR	133484	434 N. AVALON BLVD. , WILMINGTON 90744	TS-11 Industrial: Sector-based Inspections	811121	Automotive Body, Paint, and Interior Repair and Maintenance
VICTORIA GOLF COURSE	112037	340 E. 192ND ST. , CARSON 90746	TS-51 Toxics: Landfills, other	713910	Golf Courses and Country Clubs
VILI GROUP INC	178964	1430 E. PACIFIC COAST HIGHWAY, WILMINGTON 90744	TS-40 Service Stations: Retail Gasoline Dispensing (From TS 12)	447190	Other Gasoline Stations
VINOTEMP, INT'L	111461	17631 SUSANA RD, RANCHO DOMINGUEZ 90221	TS-11 Industrial: Sector-based Inspections	337125	Household Furniture (except Wood and Metal) Manufacturing
VIRGINIA COUNTRY CLUB	129050	4602 VIRGINIA RD, LONG BEACH 90807	TS-11 Industrial: Sector-based Inspections	713910	Golf Courses and Country Clubs
VISTA COVE CARE CENTER AT LONG BEACH	178315	3401 CEDAR AVE., LONG BEACH 90807	TS-11 Industrial: Sector-based Inspections	623110	Nursing Care Facilities (Skilled Nursing Facilities)
VONS # 1625	144716	1260 W. REDONDO BEACH BLVD. , GARDENA 90247	TS-11 Industrial: Sector-based Inspections	445110	Supermarkets and Other Grocery (except Convenience) Stores
VONS FUEL CENTER #1625	127286	1320 W. REDONDO BEACH BLVD. , GARDENA 90247	TS-40 Service Stations: Retail Gasoline Dispensing (From TS 12)	445110	Supermarkets and Other Grocery (except Convenience) Stores
VOPAK TERMINAL LONG BEACH INC,A DELAWARE	137722	3601 DOCK ST. , SAN PEDRO 90731	TS-84 Ref/Energy: Marine Term. & Tank Facilities	493190	Other Warehousing and Storage

Appendix 4-80

Facility Name	Facility ID	Address	Technical Specialty (TS)	North American Industrial Classification System (NAICS)	
VOPAK TERMINAL LOS ANGELES, INC.	6586	401 CANAL ST. , WILMINGTON 90744	TS-84 Ref/Energy: Marine Term. & Tank Facilities	488320	Marine Cargo Handling
VOPAK TERMINAL LOS ANGELES, INC.	21482	2200 PACIFIC COAST HIGHWAY , WILMINGTON 90744	TS-91 Ref/Energy: Floating Roof Tanks	488320	Marine Cargo Handling
W/GL OCEAN AVENUE LB HOLDINGS VII, LLC	181084	1 WORLD TRADE CENTER #198, LONG BEACH 90831	TS-11 Industrial: Sector-based Inspections	531120	Lessors of Nonresidential Buildings (except Miniwarehouses)
WALMART #5072	144703	19503 S. NORMANDIE AVE. , TORRANCE 90502	TS-11 Industrial: Sector-based Inspections	452112	Discount Department Stores
WARD'S DUMP CLOSED LANDFILL	173743	777 W. 190TH ST. , GARDENA 90248	TS-50 Toxics: Landfills, Gas Collection	562212	Solid Waste Landfill
WARREN E & P INC	156331	709 E. E ST. , WILMINGTON 90744	TS-15 Industrial: Crude Oil Production	211111	Crude Petroleum and Natural Gas Extraction
WARREN E & P, INC	156418	1445 JUDSON AVE., LONG BEACH 90813	TS-15 Industrial: Crude Oil Production	211111	Crude Petroleum and Natural Gas Extraction
WARREN E&P, INC	144681	625 E. ANAHEIM ST. , WILMINGTON 90744	TS-15 Industrial: Crude Oil Production	211111	Crude Petroleum and Natural Gas Extraction
WARREN E. & P, INC.	149027	2209 E. I ST. , WILMINGTON 90744	TS-15 Industrial: Crude Oil Production	211111	Crude Petroleum and Natural Gas Extraction
WASHINGTON IRON WORKS	43457	17926 S. BROADWAY, GARDENA 90247	TS-11 Industrial: Sector-based Inspections	332323	Ornamental and Architectural Metal Work Manufacturing
WASTE MANAGEMENT CARSON TRANSFER ST. ATION	143890	321 FRANCISCO ST. , CARSON 90745	TS-52 Toxics: Transfer Stations	562219	Other Nonhazardous Waste Treatment and Disposal
WASTE MANAGEMENT, INC.	47634	1970 E. 213TH ST. , CARSON 90810	TS-11 Industrial: Sector-based Inspections	562219	Other Nonhazardous Waste Treatment and Disposal
WATERMAN SUPPLY COMPANY	140366	910 MAHAR AVE. , WILMINGTON 90744	TS-11 Industrial: Sector-based Inspections	423860	Transportation Equipment and Supplies (except Motor Vehicle) Merchant Wholesalers

Appendix 4-81

Facility Name	Facility ID	Address	Technical Specialty (TS)	North American Industrial Classification System (NAICS)	
WATSON BUILDING 201	159259	2000 CARSON ST. , CARSON 90810	TS-11 Industrial: Sector-based Inspections	531120	Lessors of Nonresidential Buildings (except Miniwarehouses)
WATSON LAND CO	124761	21750 ARNOLD CENTER RD, LONG BEACH 90810	TS-11 Industrial: Sector-based Inspections	531120	Lessors of Nonresidential Buildings (except Miniwarehouses)
WATSON LEGACY 219	158964	2116 E. 220TH ST. , CARSON 90810	TS-11 Industrial: Sector-based Inspections	531120	Lessors of Nonresidential Buildings (except Miniwarehouses)
WATSON PARTNERS	128757	18831 FERRIS PL, RANCHO DOMINGUEZ 90220	TS-11 Industrial: Sector-based Inspections	531120	Lessors of Nonresidential Buildings (except Miniwarehouses)
WATSON PARTNERS, LP	170506	19702 S. MAIN ST. , CARSON 90746	TS-51 Toxics: Landfills, other	531120	Lessors of Nonresidential Buildings (except Miniwarehouses)
WEST BASIN CONTAINER TERMINAL (WBCT) LLC	150720	2050 JOHN S. GIBSON BLVD. , SAN PEDRO 90731	TS-11 Industrial: Sector-based Inspections	424130	Industrial and Personal Service Paper Merchant Wholesalers
WEST COAST AEROSPACE	113268	24224 BROAD ST. , CARSON 90745	TS-11 Industrial: Sector-based Inspections	423840	Industrial Supplies Merchant Wholesalers
WEST OCEAN ASSOCIATION	148323	400 W. OCEAN BLVD. , LONG BEACH 90802	TS-11 Industrial: Sector-based Inspections	531190	Lessors of Other Real Estate Property
WEST OCEAN ASSOCIATION	149509	411 W. SEASIDE WAY, LONG BEACH 90802	TS-11 Industrial: Sector-based Inspections	813990	Other Similar Organizations (except Business, Professional, Labor, and Political Organizations)
WEST WOOD PRODUCTS INC	136337	2943 E. LAS HERMANAS ST. , COMPTON 90221	TS-11 Industrial: Sector-based Inspections	337122	Nonupholstered Wood Household Furniture Manufacturing

Appendix 4-82

Facility Name	Facility ID	Address	Technical Specialty (TS)	North American Industrial Classification System (NAICS)	
WEST. COAST. SANDBLASTING, INC.	162265	1516 HAYES AVE., LONG BEACH 90813	TS-11 Industrial: Sector-based Inspections	238990	All Other Specialty Trade Contractors
WESTERN AIR & REFRIGERATION CO	2090	15914 S. AVALON BLVD. , RANCHO DOMINGUEZ 90220	TS-12 Industrial Sources - Out of Business and Change of Ownership	238220	Plumbing, Heating, and Air-Conditioning Contractors
WESTERN FUEL GROUP, INC	180438	900 W. SEPULVEDA BLVD. , HARBOR CITY 90710	TS-40 Service Stations: Retail Gasoline Dispensing (From TS 12)	424720	Petroleum and Petroleum Products Merchant Wholesalers (except Bulk Stations and Terminals)
WESTERN SHIELD ACQUISITIONS LLC	151495	2146 E. GLADWICK ST. , RANCHO DOMINGUEZ 90220	TS-11 Industrial: Sector-based Inspections	323111	Commercial Printing (except Screen and Books)
WILLOW CLEANERS	16151	440 W. WILLOW ST. , LONG BEACH 90806	TS-11 Industrial: Sector-based Inspections	812320	Dry-cleaning and Laundry Services (except Coin-Operated)
WILMINGTON IRON WORKS, INC	44077	432 W. C ST. , WILMINGTON 90744	TS-11 Industrial: Sector-based Inspections	332710	Machine Shops
WILMINGTON LIQUID BULK TERM INC GNRL	54004	401 CANAL AVE. , WILMINGTON 90744	TS-91 Ref/Energy: Floating Roof Tanks	424710	Petroleum Bulk Stations and Terminals
WILMINGTON PARK INC	154445	21633 S. WILMINGTON AVE., LONG BEACH 90810	TS-40 Service Stations: Retail Gasoline Dispensing (From TS 12)	238990	All Other Specialty Trade Contractors
WOODCRAFTERS	130386	1560 W. ESTHER ST. , LONG BEACH 90813	TS-12 Industrial Sources - Out of Business and Change of Ownership	442291	Window Treatment Stores
WWL VEHICLE SERVICES AMERICAS, INC.	54369	500 E. WATER ST. , WILMINGTON 90744	TS-11 Industrial: Sector-based Inspections	423120	Motor Vehicle Supplies and New Parts Merchant Wholesalers

Appendix 4-83

Facility Name	Facility ID	Address	Technical Specialty (TS)	North American Industrial Classification System (NAICS)	
WYREFAB INC.	161769	15777 S. BROADWAY, GARDENA 90248	TS-11 Industrial: Sector-based Inspections	332618	Other Fabricated Wire Product Manufacturing
XEROX	183624	18016 S. FIGUEROA ST. , GARDENA 90248	TS-11 Industrial: Sector-based Inspections	333318	Other Commercial and Service Industry Machinery Manufacturing
XO COMMUNICATIONS	122227	200 PINE AVE. , LONG BEACH 90802	TS-11 Industrial: Sector-based Inspections	517911	Telecommunications Resellers
Y&S UPHOLSTERY INC DBA A-1 AUTO REPAIR	177105	16601 S. VERMONT AVE., GARDENA 90247	TS-11 Industrial: Sector-based Inspections	811111	General Automotive Repair
YOPLAIT USA INC	21858	1055 E. SANDHILL AVE. , CARSON 90746	TS-11 Industrial: Sector-based Inspections	311511	Fluid Milk Manufacturing
YUSEN LOGISTICS (AMERICAS), INC.	145470	2417 E. CARSON ST. , LONG BEACH 90810	TS-11 Industrial: Sector-based Inspections	493110	General Warehousing and Storage
YUSEN TERMINALS LLC	139464	701 NEW DOCK ST. (BERTHS 212-215), TERMINAL ISLAND 90731	TS-11 Industrial: Sector-based Inspections	483113	Coastal and Great Lakes Freight Transportation
ZYNOLYTE PRODUCTS COMPANY	95430	2320 E. DOMINGUEZ ST. , CARSON 90810	TS-12 Industrial Sources - Out of Business and Change of Ownership	424950	Paint, Varnish, and Supplies Merchant Wholesalers

Summary of All Complaints Receivedⁱⁱ from January 2016 to December 2018

Complaint Disposition	Asbestos	Dust	Odors	Open Fire	Overspray	Residential Wood Burning	Service Stations	Smoke	Spots	Other	Total
Notice of Violation Issued	4	7	51		2			50		10	124
Notice To Comply Issued	30	13	19		7		1	3		5	78
Tag Issued to Service Station							1				1
Referred to Another Agency	2	1	11		3		3	4	1	4	29
No Enforcement Action Taken ⁱⁱⁱ	68	193	1563	26	18	22	9	254	1	173	2327
Investigation in Progress; Disposition Pending	5	1	9				1	16		5	37
Grand Total	109	215	1653	26	30	22	15	327	2	197	2596

ⁱⁱ The complaint information, queried in May 2019, is based on the following Zip Codes: 90220, 90221, 90247, 90248, 90501, 90502, 90710, 90731, 90732, 90755, 90802, 90805, 90806, 90807, and 90813.

ⁱⁱⁱ *No Enforcement Action Taken* means that the complaint investigation has concluded but did not result in any formal enforcement action. For example, an alleged air pollution source may have been operating in compliance at the time of the inspection or the event underlying the complaint was no longer occurring.

List of All Inspections Conducted from January 2016 to December 2018

Facility Name	Facility ID	Address	City	Zip	Technical Specialty (TS)	Inspection Date	Enforcement Action
3777+ PARTNERS LP, HOWARD CDM	164098	3745 LONG BEACH BLVD #150	LONG BEACH	90807	TS-11 Industrial: Sector- based Inspections	2/24/2016	
4 STARS AUTO DISM & SALES	126287	921 N HENRY FORD AVE	WILMINGTON	90744	TS-11 Industrial: Sector- based Inspections	12/7/2016	✓
A & A READY MIXED CONCRETE INC	150574	900 E PATTERSON	SIGNAL HILL	90755	TS-11 Industrial: Sector- based Inspections	3/1/2018	✓
A AND B AUTO REPAIR AND BODY SHOP	183380	16220 S VERMONT AVE	GARDENA	90247	TS-11 Industrial: Sector- based Inspections	8/29/2017	✓
A AND B AUTO REPAIR AND PAINT	145121	16220 S VERMONT AVE	GARDENA	90247	TS-11 Industrial: Sector- based Inspections	7/20/2016	✓
A AND B AUTO REPAIR AND PAINT	145121	16220 S VERMONT AVE	GARDENA	90247	TS-11 Industrial: Sector- based Inspections	6/15/2017	✓
ABB, INC.	158751	23831 S BANNING BLVD	CARSON	90745	TS-11 Industrial: Sector- based Inspections	1/6/2017	
ABC ARCO FA CHAI CORP	170522	810 W SEPULVEDA BLVD	HARBOR CITY	90710	TS-40 Service Stations: Retail Gasoline Dispensing (From TS 12)	4/5/2016	✓
ABC ARCO FA CHAI CORP	170522	810 W SEPULVEDA BLVD	HARBOR CITY	90710	TS-40 Service Stations: Retail Gasoline Dispensing (From TS 12)	3/7/2017	✓
ABZ, INC. DBA ARCO AM/PM	150408	6001 N LONG BEACH BLVD	LONG BEACH	90805	TS-40 Service Stations: Retail Gasoline Dispensing (From TS 12)	5/30/2018	✓
ACCU CROME PLATING CO INC	5137	115 W 154TH ST	GARDENA	90248	TS-75 Toxics: Chrome Plating	9/28/2016	
ACCU CROME PLATING CO INC	5137	115 W 154TH ST	GARDENA	90248	TS-75 Toxics: Chrome Plating	12/16/2016	

Facility Name	Facility ID	Address	City	Zip	Technical Specialty (TS)	Inspection Date	Enforcement Action
ACCU CROME PLATING CO INC	5137	115 W 154TH ST	GARDENA	90248	TS-75 Toxics: Chrome Plating	6/26/2017	
ACCU CROME PLATING CO INC	5137	115 W 154TH ST	GARDENA	90248	TS-75 Toxics: Chrome Plating	9/25/2017	✓
ACCU CROME PLATING CO INC	5137	115 W 154TH ST	GARDENA	90248	TS-75 Toxics: Chrome Plating	12/4/2017	
ACCU CROME PLATING CO INC	5137	115 W 154TH ST	GARDENA	90248	TS-75 Toxics: Chrome Plating	3/8/2018	
ACCU CROME PLATING CO INC	5137	115 W 154TH ST	GARDENA	90248	TS-75 Toxics: Chrome Plating	5/2/2018	
ACCU CROME PLATING CO INC	5137	115 W 154TH ST	GARDENA	90248	TS-75 Toxics: Chrome Plating	7/31/2018	
ACCU CROME PLATING CO INC	5137	115 W 154TH ST	GARDENA	90248	TS-75 Toxics: Chrome Plating	7/31/2018	
ACCU CROME PLATING CO INC	5137	115 W 154TH ST	GARDENA	90248	TS-75 Toxics: Chrome Plating	10/25/2018	
ACCU CROME PLATING CO INC	5137	115 W 154TH ST	GARDENA	90248	TS-75 Toxics: Chrome Plating	10/26/2018	
ACE WELDING & IRONWORKS, INC.	165667	15514 S FIGUEROA ST	GARDENA	90248	TS-11 Industrial: Sector-based Inspections	3/1/2016	✓
ACES COLLISION CENTER INC	182076	16116 S MAIN ST	GARDENA	90248	TS-11 Industrial: Sector-based Inspections	8/30/2016	✓
ACME AUTO HEAD LINING CO	124314	550 W 16TH ST	LONG BEACH	90813	TS-11 Industrial: Sector-based Inspections	2/19/2016	
ADVANTECH OF CA LLC CIRCLE DRY CLEANERS	182184	20626 BELSHAW AVE	CARSON	90746	TS-11 Industrial: Sector-based Inspections	8/31/2017	✓
AG-FUME SERVICE INC	101667	BERTHS 206 & 207	LONG BEACH	90802	TS-56 Toxics: Toxic Stationary Source	3/29/2016	

Appendix 4-87

Facility Name	Facility ID	Address	City	Zip	Technical Specialty (TS)	Inspection Date	Enforcement Action
AG-FUME SERVICE INC	101667	BERTHS 206 & 207	LONG BEACH	90802	TS-56 Toxics: Toxic Stationary Source	4/20/2017	
AG-FUME SERVICE INC	101667	BERTHS 206 & 207	LONG BEACH	90802	TS-56 Toxics: Toxic Stationary Source	9/10/2018	
AIR PROD & CHEM INC	3417	23300 S ALAMEDA ST	CARSON	90810	TS-01 Cycle I RECLAIM/Title V Facility	2/15/2017	
AIR PROD & CHEM INC	3417	23300 S ALAMEDA ST	CARSON	90810	TS-01 Cycle I RECLAIM/Title V Facility	9/19/2018	
AIR PROD & CHEM INC	3417	23300 S ALAMEDA ST	CARSON	90810	TS-01 Cycle I RECLAIM/Title V Facility	9/19/2018	✓
AIR PRODUCTS AND CHEMICALS, INC.	101656	700 N HENRY FORD AVE	WILMINGTON	90744	TS-02 Cycle II RECLAIM/Title V Facility	9/23/2016	
AIR PRODUCTS AND CHEMICALS, INC.	101656	700 N HENRY FORD AVE	WILMINGTON	90744	TS-02 Cycle II RECLAIM/Title V Facility	1/10/2017	
AIR PRODUCTS AND CHEMICALS, INC.	101656	700 N HENRY FORD AVE	WILMINGTON	90744	TS-02 Cycle II RECLAIM/Title V Facility	9/21/2017	
AIR PRODUCTS AND CHEMICALS, INC.	101656	700 N HENRY FORD AVE	WILMINGTON	90744	TS-02 Cycle II RECLAIM/Title V Facility	8/29/2018	
AJRC INC	166599	21700 S VERMONT AVE	TORRANCE	90502	TS-40 Service Stations: Retail Gasoline Dispensing (From TS 12)	9/5/2017	
AL LARSON BOAT SHOP	21862	1046 S SEASIDE	TERMINAL ISLAND	90731	TS-11 Industrial: Sector-based Inspections	2/21/2018	✓
ALBERTSONS STORE #132	174437	101 E WILLOW ST	LONG BEACH	90806	TS-11 Industrial: Sector-based Inspections	2/18/2016	✓
ALBERTSONS STORE #2935	174438	110 E CARSON ST	CARSON	90745	TS-11 Industrial: Sector-based Inspections	4/13/2016	
ALBERTSONS STORE #3859	174450	200 E SEPULVEDA BLVD	CARSON	90745	TS-11 Industrial: Sector-based Inspections	4/13/2016	

Appendix 4-88

Facility Name	Facility ID	Address	City	Zip	Technical Specialty (TS)	Inspection Date	Enforcement Action
ALLIED QUALITY CLEANERS	133179	1212 W ANAHEIM BLVD STE C	HARBOR CITY	90710	TS-11 Industrial: Sector-based Inspections	5/24/2016	✓
ALLOY PROCESSING	117435	1900 W WALNUT	COMPTON	90220	TS-75 Toxics: Chrome Plating	2/5/2016	
ALLOY PROCESSING	117435	1900 W WALNUT	COMPTON	90220	TS-75 Toxics: Chrome Plating	5/3/2016	
ALLOY PROCESSING	117435	1900 W WALNUT	COMPTON	90220	TS-75 Toxics: Chrome Plating	8/25/2016	
ALLOY PROCESSING	117435	1900 W WALNUT	COMPTON	90220	TS-75 Toxics: Chrome Plating	11/4/2016	
ALLOY PROCESSING	117435	1900 W WALNUT	COMPTON	90220	TS-75 Toxics: Chrome Plating	3/1/2017	
ALLOY PROCESSING	117435	1900 W WALNUT	COMPTON	90220	TS-75 Toxics: Chrome Plating	4/26/2017	✓
ALLOY PROCESSING	117435	1900 W WALNUT	COMPTON	90220	TS-75 Toxics: Chrome Plating	8/18/2017	✓
ALLOY PROCESSING	117435	1900 W WALNUT	COMPTON	90220	TS-75 Toxics: Chrome Plating	8/18/2017	✓
ALLOY PROCESSING	117435	1900 W WALNUT	COMPTON	90220	TS-75 Toxics: Chrome Plating	12/27/2017	
ALLOY PROCESSING	117435	1900 W WALNUT	COMPTON	90220	TS-75 Toxics: Chrome Plating	2/14/2018	✓
ALLOY PROCESSING	117435	1900 W WALNUT	COMPTON	90220	TS-75 Toxics: Chrome Plating	6/28/2018	
ALLOY PROCESSING	117435	1900 W WALNUT	COMPTON	90220	TS-75 Toxics: Chrome Plating	9/20/2018	
ALLOY PROCESSING	117435	1900 W WALNUT	COMPTON	90220	TS-75 Toxics: Chrome Plating	12/4/2018	

Appendix 4-89

Facility Name	Facility ID	Address	City	Zip	Technical Specialty (TS)	Inspection Date	Enforcement Action
ALLOY PROCESSING	173049	1401 W ARTESIA BLVD	COMPTON	90220	TS-74 Toxics: Non-chrome Plating	2/14/2018	
ALPINE AUTO BODY INC.	171091	444 E ANAHEIM	LONG BEACH	90813	TS-11 Industrial: Sector-based Inspections	2/23/2016	
ALVIN'S AUTO BODY & PAINT	60697	3333 OLIVE AVE	SIGNAL HILL	90755	TS-11 Industrial: Sector-based Inspections	7/29/2016	✓
AMERICAN OIL	185084	6850 LONG BEACH BLVD	LONG BEACH	90805	TS-40 Service Stations: Retail Gasoline Dispensing (From TS 12)	10/3/2017	✓
AMERICAN PET CORP	158433	1410 W PACIFIC COAST HWY	LONG BEACH	90810	TS-40 Service Stations: Retail Gasoline Dispensing (From TS 12)	8/25/2016	✓
AMERIGAS	8418	16800 S MAIN ST	GARDENA	90248	TS-11 Industrial: Sector-based Inspections	5/10/2018	
AMERIGAS	8418	16800 S MAIN ST	GARDENA	90248	TS-11 Industrial: Sector-based Inspections	6/22/2018	
AMERIPARK INC	152730	65 S CEDAR AVE	LONG BEACH	90802	TS-11 Industrial: Sector-based Inspections	5/11/2016	
ANHEUSER-BUSCH SALES-BEACH CITIES	133656	20499 REEVES AVE	CARSON	90810	TS-11 Industrial: Sector-based Inspections	4/26/2017	
ANSCHUTZ SOUTHERN CAL SPORTS COMPLEX LLC	136321	18400 AVALON BLVD	CARSON	90746	TS-11 Industrial: Sector-based Inspections	2/17/2016	✓
APRO LLC DBA UNITED OIL #105	177876	3631 SANTA FE	LONG BEACH	90810	TS-40 Service Stations: Retail Gasoline Dispensing (From TS 12)	4/26/2018	✓
APRO LLC DBA UNITED OIL #106	177877	305 W ANAHEIM	WILMINGTON	90744	TS-40 Service Stations: Retail Gasoline Dispensing (From TS 12)	4/28/2017	✓

Appendix 4-90

Facility Name	Facility ID	Address	City	Zip	Technical Specialty (TS)	Inspection Date	Enforcement Action
APRO LLC DBA UNITED OIL #115	177902	3396 ATLANTIC BLVD	LONG BEACH	90807	TS-40 Service Stations: Retail Gasoline Dispensing (From TS 12)	8/26/2016	
APRO LLC DBA UNITED OIL #118	177904	501 W 7TH ST	LONG BEACH	90813	TS-40 Service Stations: Retail Gasoline Dispensing (From TS 12)	5/3/2018	✓
APRO LLC DBA UNITED OIL #120	177905	1542 W WILLOW ST	LONG BEACH	90806	TS-40 Service Stations: Retail Gasoline Dispensing (From TS 12)	4/26/2018	✓
APRO LLC DBA UNITED OIL #151	177958	909 W PACIFIC COAST HWY	HARBOR CITY	90710	TS-40 Service Stations: Retail Gasoline Dispensing (From TS 12)	4/14/2016	
APRO LLC DBA UNITED OIL #151	177958	909 W PACIFIC COAST HWY	HARBOR CITY	90710	TS-40 Service Stations: Retail Gasoline Dispensing (From TS 12)	11/28/2018	✓
APRO LLC DBA UNITED OIL #165	177971	300 W CARSON ST	CARSON	90745	TS-40 Service Stations: Retail Gasoline Dispensing (From TS 12)	11/17/2016	
APRO LLC DBA UNITED OIL #179	177983	22235 FIGUEROA ST	CARSON	90745	TS-40 Service Stations: Retail Gasoline Dispensing (From TS 12)	11/17/2016	✓
APRO LLC DBA UNITED OIL #32	177843	2995 N LONG BEACH BLVD	LONG BEACH	90806	TS-40 Service Stations: Retail Gasoline Dispensing (From TS 12)	8/26/2016	
ARCO #42014, TREASURE FRANCHISE CO LLC	174641	2601 SANTA FE AVE	LONG BEACH	90810	TS-40 Service Stations: Retail Gasoline Dispensing (From TS 12)	7/26/2016	
ARCO #42055, TESORO REFINING & MKTG. CO.	174631	124 W PACIFIC COAST HWY	LONG BEACH	90806	TS-40 Service Stations: Retail Gasoline Dispensing (From TS 12)	2/16/2017	✓

Appendix 4-91

Facility Name	Facility ID	Address	City	Zip	Technical Specialty (TS)	Inspection Date	Enforcement Action
ARCO #42089	175090	1411 E DEL AMO BLVD	CARSON	90746	TS-40 Service Stations: Retail Gasoline Dispensing (From TS 12)	4/21/2016	
ARCO #42089	175090	1411 E DEL AMO BLVD	CARSON	90746	TS-40 Service Stations: Retail Gasoline Dispensing (From TS 12)	5/4/2018	
ARCO #42118	174628	18523 S AVALON BLVD	CARSON	90746	TS-40 Service Stations: Retail Gasoline Dispensing (From TS 12)	11/16/2017	✓
ARCO-KAVIR, INC.	152617	2195 S SANTA FE	COMPTON	90221	TS-40 Service Stations: Retail Gasoline Dispensing (From TS 12)	5/27/2016	✓
ARCO-KAVIR, INC.	152617	2195 S SANTA FE	COMPTON	90221	TS-40 Service Stations: Retail Gasoline Dispensing (From TS 12)	6/15/2018	✓
ARTISTIC WELDING, INC	167986	505 E GARDENA BLVD	GARDENA	90248	TS-11 Industrial: Sector-based Inspections	8/18/2017	✓
ATLANTIC RETAIL, INC	176237	4385 ATLANTIC AVE	LONG BEACH	90807	TS-40 Service Stations: Retail Gasoline Dispensing (From TS 12)	8/2/2018	✓
AVIATION REPAIR SOLUTIONS INC.	147364	1480 CANAL AVE	LONG BEACH	90813	TS-75 Toxics: Chrome Plating	1/19/2016	
AVIATION REPAIR SOLUTIONS INC.	147364	1480 CANAL AVE	LONG BEACH	90813	TS-75 Toxics: Chrome Plating	4/7/2016	
AVIATION REPAIR SOLUTIONS INC.	147364	1480 CANAL AVE	LONG BEACH	90813	TS-75 Toxics: Chrome Plating	7/29/2016	

Appendix 4-92

Facility Name	Facility ID	Address	City	Zip	Technical Specialty (TS)	Inspection Date	Enforcement Action
AVIATION REPAIR SOLUTIONS INC.	147364	1480 CANAL AVE	LONG BEACH	90813	TS-75 Toxics: Chrome Plating	10/14/2016	
AVIATION REPAIR SOLUTIONS INC.	147364	1480 CANAL AVE	LONG BEACH	90813	TS-75 Toxics: Chrome Plating	1/26/2017	
AVIATION REPAIR SOLUTIONS INC.	147364	1480 CANAL AVE	LONG BEACH	90813	TS-75 Toxics: Chrome Plating	4/12/2017	
AVIATION REPAIR SOLUTIONS INC.	147364	1480 CANAL AVE	LONG BEACH	90813	TS-75 Toxics: Chrome Plating	9/28/2017	
AVIATION REPAIR SOLUTIONS INC.	147364	1480 CANAL AVE	LONG BEACH	90813	TS-75 Toxics: Chrome Plating	12/28/2017	
AVIATION REPAIR SOLUTIONS INC.	147364	1480 CANAL AVE	LONG BEACH	90813	TS-75 Toxics: Chrome Plating	3/27/2018	
AVIATION REPAIR SOLUTIONS INC.	147364	1480 CANAL AVE	LONG BEACH	90813	TS-75 Toxics: Chrome Plating	6/20/2018	
AVIATION REPAIR SOLUTIONS INC.	147364	1480 CANAL AVE	LONG BEACH	90813	TS-75 Toxics: Chrome Plating	9/19/2018	
AVIATION REPAIR SOLUTIONS INC.	147364	1480 CANAL AVE	LONG BEACH	90813	TS-75 Toxics: Chrome Plating	11/27/2018	
BDS NATURAL PRODUCTS	149431	1904 E DOMINGUEZ 1/2 ST	LONG BEACH	90810	TS-11 Industrial: Sector-based Inspections	6/2/2017	✓
BIXBY KNOLLS CLEANERS, LINH CAO	163454	3840 ATLANTIC AVE	LONG BEACH	90807	TS-11 Industrial: Sector-based Inspections	4/15/2016	✓
BIXBY KNOLLS TOWERS	84659	3737 ATLANTIC AVE	LONG BEACH	90807	TS-11 Industrial: Sector-based Inspections	5/11/2017	✓
BIXBY KNOLLS TOWERS/RETIREMENT HOUSING F	125774	3747 ATLANTIC AVE	LONG BEACH	90807	TS-11 Industrial: Sector-based Inspections	5/11/2017	✓

Appendix 4-93

Facility Name	Facility ID	Address	City	Zip	Technical Specialty (TS)	Inspection Date	Enforcement Action
BM AUTO REPAIR	185662	1321 W GARDENA BLVD	GARDENA	90247	TS-11 Industrial: Sector-based Inspections	4/20/2018	
BONNIE'S COURTESY CLEANERS	87774	111 E CARSON ST STE 6 & 7	CARSON	90745	TS-11 Industrial: Sector-based Inspections	6/1/2016	
BREA CANON OIL COMPANY INC	82513	23903 S NORMANDIE	HARBOR CITY	90710	TS-15 Industrial: Crude Oil Production	11/29/2016	✓
BREITBURN OPERATING L.P.	150212	15507 DEBLYNN AVE	GARDENA	90247	TS-15 Industrial: Crude Oil Production	2/8/2017	
BRETHREN MANOR SENIOR CARE, LP	182947	3333 PACIFIC PL	LONG BEACH	90806	TS-11 Industrial: Sector-based Inspections	5/24/2017	
C W SERVICES, INC	133266	1735 SANTA FE AVE	LONG BEACH	90813	TS-11 Industrial: Sector-based Inspections	6/15/2017	✓
C&J WELL SERVICES INC	179177	19431 S SANTA FE AVE	RANCHO DOMINGUEZ	90220	TS-11 Industrial: Sector-based Inspections	9/7/2017	
C.J. FIBERGLASS	147172	1335 W 15TH ST	LONG BEACH	90813	TS-11 Industrial: Sector-based Inspections	5/19/2016	✓
CA GAS MINI MARKET CORPORATION	115124	950 N AVALON BLVD #101	WILMINGTON	90744	TS-40 Service Stations: Retail Gasoline Dispensing (From TS 12)	5/24/2017	✓
CAL STATE UNIVERSITY	134878	401 GOLDEN SHORE	LONG BEACH	90802	TS-11 Industrial: Sector-based Inspections	3/31/2016	
CAL STATE UNIVERSITY	134878	401 GOLDEN SHORE	LONG BEACH	90802	TS-11 Industrial: Sector-based Inspections	5/31/2016	
CALIBER COLLISION CENTER	176554	2201 E 223RD ST	LONG BEACH	90810	TS-11 Industrial: Sector-based Inspections	2/16/2016	✓
CALIBER COLLISION CENTER	176554	2201 E 223RD ST	LONG BEACH	90810	TS-11 Industrial: Sector-based Inspections	12/7/2017	✓

Appendix 4-94

Facility Name	Facility ID	Address	City	Zip	Technical Specialty (TS)	Inspection Date	Enforcement Action
CALIFORNIA PORTLAND CEMENT CO	151345	19030 S NORMANDIE AVE	TORRANCE	90502	TS-11 Industrial: Sector-based Inspections	5/8/2018	
CALIFORNIA SULPHUR CO	47868	2250 E PACIFIC COAST HWY	WILMINGTON	90744	TS-11 Industrial: Sector-based Inspections	11/1/2016	
CALIFORNIA WATER SERVICE CO	139513	21718 S ALAMEDA ST	LONG BEACH	90810	TS-11 Industrial: Sector-based Inspections	8/25/2016	✓
CALIFORNIA WATER SERVICE CO	181296	169 W VICTORIA AVE	LONG BEACH	90805	TS-11 Industrial: Sector-based Inspections	9/6/2017	
CALIFORNIA WATER SERVICE CO	181314	2116 220TH ST	CARSON	90810	TS-11 Industrial: Sector-based Inspections	6/21/2017	
CALIFORNIA WATER SERVICE COMPANY	170867	4100 SANTA FE AVE	LONG BEACH	90810	TS-11 Industrial: Sector-based Inspections	6/21/2017	
CAL-TRANS	32191	22101 SANTA FE AVE	LONG BEACH	90810	TS-11 Industrial: Sector-based Inspections	5/10/2017	
CAMDEN DEVELOPMENT INC.	134515	300 W OCEAN SIDE	LONG BEACH	90802	TS-11 Industrial: Sector-based Inspections	3/31/2016	
CARBON ACTIVATED CORPORATION	126299	250 E MANVILLE ST	COMPTON	90220	TS-11 Industrial: Sector-based Inspections	6/8/2018	✓
CARDLOCK FUELS SYSTEM, INC	180030	15914 S AVALON BLVD	RANCHO DOMINGUEZ	90220	TS-40 Service Stations: Retail Gasoline Dispensing (From TS 12)	12/20/2017	
CARDLOCK FUELS SYSTEM, INC.	115488	2720 E CARSON ST	CARSON	90810	TS-40 Service Stations: Retail Gasoline Dispensing (From TS 12)	5/9/2017	✓
CARSON HANDLING SERVICES	178295	2160 E SEPULVEDA BLVD	LONG BEACH	90810	TS-11 Industrial: Sector-based Inspections	6/1/2017	
CARSON MINI TRUCK STOP, EDCO STATION INC	110932	101 W VICTORIA	GARDENA	90248	TS-40 Service Stations: Retail Gasoline Dispensing (From TS 12)	5/22/2018	✓

Appendix 4-95

Facility Name	Facility ID	Address	City	Zip	Technical Specialty (TS)	Inspection Date	Enforcement Action
CARSON TOYOTA	23016	1333 E 223TH ST	CARSON	90745	TS-11 Industrial: Sector-based Inspections	8/9/2016	
CARSON UNION 76, KAMBIZ KATIRAI	153969	1025 E CARSON	CARSON	90745	TS-40 Service Stations: Retail Gasoline Dispensing (From TS 12)	3/29/2017	
CARSON VALERO, INC.	157293	23825 S AVALON BLVD	CARSON	90745	TS-40 Service Stations: Retail Gasoline Dispensing (From TS 12)	1/31/2017	
CCL TUBE, INC	155246	2250 E 220TH ST	CARSON	90810	TS-11 Industrial: Sector-based Inspections	5/6/2016	✓
CCL TUBE, INC.	155740	2250 E 220TH ST	CARSON	90810	TS-11 Industrial: Sector-based Inspections	5/6/2016	
CHEMLINE CA, INC	182889	19500 S ALAMEDA ST	EAST RANCHO DOMINGUEZ	90221	TS-11 Industrial: Sector-based Inspections	9/6/2017	✓
CHEMOIL TERMINALS CORP, CARSON TERMINAL	178770	2365 E SEPULVEDA BLVD	CARSON	90810	TS-05 Title V (only) Facility	8/17/2017	✓
CHEMOIL TERMINALS CORP, CARSON TERMINAL	178770	2365 E SEPULVEDA BLVD	CARSON	90810	TS-05 Title V (only) Facility	3/6/2018	✓
CHEMOIL TERMINALS CORPORATION, LONG BEAC	178769	1004 PIER F AVE	LONG BEACH	90802	TS-84 Ref/Energy: Marine Term. & Tank Facilities	8/31/2017	✓
CIRCLE K STORES INC #2709493	174177	22240 S AVALON BLVD	CARSON	90745	TS-40 Service Stations: Retail Gasoline Dispensing (From TS 12)	8/15/2017	✓
CIRCLE K STORES INC. SITE #2705619	111710	1150 W PACIFIC COAST HWY	HARBOR CITY	90710	TS-40 Service Stations: Retail Gasoline Dispensing (From TS 12)	4/5/2016	
CIRCLE K STORES INC. SITE #2705619	111710	1150 W PACIFIC COAST HWY	HARBOR CITY	90710	TS-40 Service Stations: Retail Gasoline Dispensing (From TS 12)	3/7/2017	

Appendix 4-96

Facility Name	Facility ID	Address	City	Zip	Technical Specialty (TS)	Inspection Date	Enforcement Action
CIRCLE K STORES INC., DONALD NGUYEN #221	170756	2001 W ALONDRA BLVD	COMPTON	90220	TS-40 Service Stations: Retail Gasoline Dispensing (From TS 12)	3/1/2017	
CIRCLE K STORES INC., GARGES HANA, SITE	169321	2601 ATLANTIC BLVD	LONG BEACH	90806	TS-40 Service Stations: Retail Gasoline Dispensing (From TS 12)	5/4/2018	✓
CIRCLE K STORES, INC. M THEIN MYINT SITE	169294	15312 S VERMONT AVE	GARDENA	90247	TS-40 Service Stations: Retail Gasoline Dispensing (From TS 12)	2/9/2016	
CIRCLE K STORES, INC. M THEIN MYINT SITE	169294	15312 S VERMONT AVE	GARDENA	90247	TS-40 Service Stations: Retail Gasoline Dispensing (From TS 12)	3/28/2018	✓
CIRCLE K STORES, INC. TORRANCE SVC,STN	169285	20802 S VERMONT AVE	TORRANCE	90502	TS-40 Service Stations: Retail Gasoline Dispensing (From TS 12)	4/28/2017	
CITIZEN WATCH COMPANY OF AMERICA, INC	134726	1000 W 190TH ST	TORRANCE	90502	TS-11 Industrial: Sector-based Inspections	5/10/2016	
CITY OF LA, BOS, WASTEWATER COLL SYS DIV	94216	624 W 190TH ST PP 674	LOS ANGELES	90248	TS-11 Industrial: Sector-based Inspections	7/19/2016	
CITY OF LONG BEACH/HARBOR DEPT	137183	2550 PIER T AVE	LONG BEACH	90802	TS-11 Industrial: Sector-based Inspections	3/18/2016	
CITY PAPER & METAL CO	60145	1452 W 11TH ST	LONG BEACH	90813	TS-11 Industrial: Sector-based Inspections	3/8/2016	✓
CLASSIC AUTO RESTORATION	180472	17503 S FIGUEROA ST	GARDENA	90248	TS-11 Industrial: Sector-based Inspections	6/30/2016	✓
CLEANERS R US	177359	286 E SEPULVEDA BLVD	CARSON	90745	TS-11 Industrial: Sector-based Inspections	5/18/2016	

Appendix 4-97

Facility Name	Facility ID	Address	City	Zip	Technical Specialty (TS)	Inspection Date	Enforcement Action
COAST PLATING INC	21593	128 W 154TH -150 ST	GARDENA	90248	TS-75 Toxics: Chrome Plating	9/9/2016	✓
COAST PLATING INC	21593	128 W 154TH -150 ST	GARDENA	90248	TS-75 Toxics: Chrome Plating	12/9/2016	
COAST PLATING INC	21593	128 W 154TH -150 ST	GARDENA	90248	TS-75 Toxics: Chrome Plating	2/16/2017	
COAST PLATING INC	21593	128 W 154TH -150 ST	GARDENA	90248	TS-75 Toxics: Chrome Plating	6/19/2017	✓
COAST PLATING INC	21593	128 W 154TH -150 ST	GARDENA	90248	TS-75 Toxics: Chrome Plating	9/18/2017	
COAST PLATING INC	21593	128 W 154TH -150 ST	GARDENA	90248	TS-75 Toxics: Chrome Plating	9/25/2017	✓
COAST PLATING INC	21593	128 W 154TH -150 ST	GARDENA	90248	TS-75 Toxics: Chrome Plating	12/4/2017	✓
COAST PLATING INC	21593	128 W 154TH -150 ST	GARDENA	90248	TS-75 Toxics: Chrome Plating	2/14/2018	✓
COAST PLATING INC	21593	128 W 154TH -150 ST	GARDENA	90248	TS-75 Toxics: Chrome Plating	6/13/2018	
COAST PLATING INC	21593	128 W 154TH -150 ST	GARDENA	90248	TS-75 Toxics: Chrome Plating	8/24/2018	✓
COAST PLATING INC	21593	128 W 154TH -150 ST	GARDENA	90248	TS-75 Toxics: Chrome Plating	11/15/2018	
COAST PLATING INC	112968	417 W 164 TH ST	GARDENA	90248	TS-75 Toxics: Chrome Plating	9/9/2016	✓
COAST PLATING INC	112968	417 W 164 TH ST	GARDENA	90248	TS-75 Toxics: Chrome Plating	2/16/2017	
COAST PLATING INC	112968	417 W 164 TH ST	GARDENA	90248	TS-75 Toxics: Chrome Plating	6/19/2017	✓

Appendix 4-98

Facility Name	Facility ID	Address	City	Zip	Technical Specialty (TS)	Inspection Date	Enforcement Action
COAST PLATING INC	112968	417 W 164 TH ST	GARDENA	90248	TS-75 Toxics: Chrome Plating	9/18/2017	
COAST PLATING INC	112968	417 W 164 TH ST	GARDENA	90248	TS-75 Toxics: Chrome Plating	12/4/2017	✓
COAST PLATING INC	112968	417 W 164 TH ST	GARDENA	90248	TS-75 Toxics: Chrome Plating	3/21/2018	✓
COAST PLATING INC	112968	417 W 164 TH ST	GARDENA	90248	TS-75 Toxics: Chrome Plating	6/13/2018	
COAST PLATING INC	112968	417 W 164 TH ST	GARDENA	90248	TS-75 Toxics: Chrome Plating	8/24/2018	
COAST PLATING INC	112968	417 W 164 TH ST	GARDENA	90248	TS-75 Toxics: Chrome Plating	11/15/2018	
COLLEGE MEDICAL CENTER	176757	1725 PACIFIC AVE	LONG BEACH	90813	TS-11 Industrial: Sector-based Inspections	2/16/2016	
COLLEGE MEDICAL CENTER	176762	2776 PACIFIC AVE	LONG BEACH	90806	TS-11 Industrial: Sector-based Inspections	10/25/2016	
COLLEGE MEDICAL CENTER	176763	2683 PACIFIC AVE	LONG BEACH	90806	TS-11 Industrial: Sector-based Inspections	10/25/2016	
COLLISION WORKS INC	121097	500 E ANAHEIM ST	LONG BEACH	90813	TS-11 Industrial: Sector-based Inspections	7/25/2017	✓
COLOR KING WORLD	173878	551 W ANAHEIM ST	LONG BEACH	90813	TS-11 Industrial: Sector-based Inspections	2/18/2016	✓
COLOR KING WORLD	173878	551 W ANAHEIM ST	LONG BEACH	90813	TS-11 Industrial: Sector-based Inspections	7/11/2017	✓
CONTINENTAL CLEANERS, CHONG SU OH	159233	4249 ATLANTIC AVE	LONG BEACH	90807	TS-11 Industrial: Sector-based Inspections	3/31/2016	

Appendix 4-99

Facility Name	Facility ID	Address	City	Zip	Technical Specialty (TS)	Inspection Date	Enforcement Action
CORONET MFG CO INC	19144	16210 S AVALON BLVD	GARDENA	90248	TS-05 Title V (only) Facility	5/17/2016	✓
CORONET MFG CO INC	19144	16210 S AVALON BLVD	GARDENA	90248	TS-05 Title V (only) Facility	5/24/2017	
CORONET MFG CO INC	19144	16210 S AVALON BLVD	GARDENA	90248	TS-05 Title V (only) Facility	4/24/2018	
COVENANT MANOR	140125	600 E 4TH ST	LONG BEACH	90802	TS-11 Industrial: Sector-based Inspections	8/17/2016	
COWELCO INC	33975	1634 W 14TH ST	LONG BEACH	90813	TS-11 Industrial: Sector-based Inspections	4/26/2016	
CROWN LIFT TRUCKS	100604	4061 VIA ORO AVE	LONG BEACH	90810	TS-11 Industrial: Sector-based Inspections	4/22/2016	
CUNICO CORP	131470	1910 W 16 TH ST	LONG BEACH	90813	TS-11 Industrial: Sector-based Inspections	5/3/2016	✓
CUSTOM FIBREGLASS MFG. CO DBA SNUGTOP	185059	1711 HARBOR AVE	LONG BEACH	90813	TS-05 Title V (only) Facility	3/20/2018	✓
DECORE PLATING	98554	434 W 164TH ST	CARSON	90248	TS-75 Toxics: Chrome Plating	2/3/2016	
DECORE PLATING	98554	434 W 164TH ST	CARSON	90248	TS-75 Toxics: Chrome Plating	4/26/2016	
DECORE PLATING	98554	434 W 164TH ST	CARSON	90248	TS-75 Toxics: Chrome Plating	8/18/2016	
DECORE PLATING	98554	434 W 164TH ST	CARSON	90248	TS-75 Toxics: Chrome Plating	10/25/2016	
DECORE PLATING	98554	434 W 164TH ST	CARSON	90248	TS-75 Toxics: Chrome Plating	2/1/2017	

Appendix 4-100

Facility Name	Facility ID	Address	City	Zip	Technical Specialty (TS)	Inspection Date	Enforcement Action
DECORE PLATING	98554	434 W 164TH ST	CARSON	90248	TS-75 Toxics: Chrome Plating	4/27/2017	
DECORE PLATING	98554	434 W 164TH ST	CARSON	90248	TS-75 Toxics: Chrome Plating	10/3/2017	
DECORE PLATING	98554	434 W 164TH ST	CARSON	90248	TS-75 Toxics: Chrome Plating	12/27/2017	
DECORE PLATING	98554	434 W 164TH ST	CARSON	90248	TS-75 Toxics: Chrome Plating	2/20/2018	
DECORE PLATING	98554	434 W 164TH ST	CARSON	90248	TS-75 Toxics: Chrome Plating	6/28/2018	✓
DECORE PLATING	98554	434 W 164TH ST	CARSON	90248	TS-75 Toxics: Chrome Plating	12/13/2018	
DEFENSE CONTRACT MGMT DISTRICT	119287	18901 S WILMINGTON DEFENSE CONTRACT MGMT AGE	CARSON	90746	TS-11 Industrial: Sector-based Inspections	7/5/2016	
DELAMO PARK, INC.	112383	20320 S AVALON BLVD	CARSON	90746	TS-40 Service Stations: Retail Gasoline Dispensing (From TS 12)	1/2/2018	
DELAMO PETROLEUM	128278	4990 N LONG BEACH BLVD	LONG BEACH	90805	TS-40 Service Stations: Retail Gasoline Dispensing (From TS 12)	3/14/2018	
DIEGO'S AUTO BODY, CLAUDIO A. CANTONI	159135	1019 E G ST	WILMINGTON	90744	TS-11 Industrial: Sector-based Inspections	1/6/2017	
DINO STATION	181985	5588 N LONG BEACH BLVD	LONG BEACH	90805	TS-40 Service Stations: Retail Gasoline Dispensing (From TS 12)	10/10/2018	✓

Appendix 4-101

Facility Name	Facility ID	Address	City	Zip	Technical Specialty (TS)	Inspection Date	Enforcement Action
DIRECTV, CALIFORNIA BROADCAST CENTER	115199	3800 VIA ORO AVE	LONG BEACH	90810	TS-11 Industrial: Sector-based Inspections	5/17/2017	
DUCOMMUN LA BARGE TECHNOLOGIES INC	58236	23301 S WILMINGTON AVE	CARSON	90745	TS-59 Toxics/Industrial: Industrial Sites w/chrome (From TS 78)	7/12/2017	
E&B NATURAL RESOURCES MANAGEMENT CORP	165101	NE CORNER LINDEN AVE/SPRING	LONG BEACH	90806	TS-15 Industrial: Crude Oil Production	1/27/2017	
E&B NATURAL RESOURCES MGMT., CORP.	171048	1107 DOLORES	WILMINGTON	90744	TS-15 Industrial: Crude Oil Production	11/22/2017	
E&B NATURAL RESOURCES, LLC	177265	1710 N EUBANK AVE DRILL SITE #4	WILMINGTON	90744	TS-11 Industrial: Sector-based Inspections	9/13/2017	
ECO SERVICES OPERATIONS CORP.	180908	20720 S WILMINGTON AVE	CARSON	90810	TS-01 Cycle I RECLAIM/Title V Facility	3/25/2016	
ECO SERVICES OPERATIONS CORP.	180908	20720 S WILMINGTON AVE	CARSON	90810	TS-01 Cycle I RECLAIM/Title V Facility	6/30/2017	
ECO SERVICES OPERATIONS CORP.	180908	20720 S WILMINGTON AVE	CARSON	90810	TS-01 Cycle I RECLAIM/Title V Facility	2/22/2018	
EK AUTO WORX	177342	16800 S BROADWAY	GARDENA	90248	TS-12 Industrial Sources - Out of Business and Change of Ownership	9/1/2016	
ELECTRO-TECH MACHINING	166289	2100 W GAYLORD ST	LONG BEACH	90813	TS-11 Industrial: Sector-based Inspections	11/1/2016	✓
ELITE 4 PRINT	169965	851 E WALNUT ST	CARSON	90746	TS-11 Industrial: Sector-based Inspections	8/31/2017	✓
ELRO MANUFACTURING COMPANY	102568	400 W WALNUT ST	GARDENA	90248	TS-11 Industrial: Sector-based Inspections	6/21/2018	✓

Appendix 4-102

Facility Name	Facility ID	Address	City	Zip	Technical Specialty (TS)	Inspection Date	Enforcement Action
ENGINEERED COATINGS, INC.	178668	3154 HARCOURT ST	COMPTON	90221	TS-11 Industrial: Sector-based Inspections	9/5/2017	✓
ENVENT CORPORATION	178028	1520 E SEPULVEDA BLVD	CARSON	90745	TS-57 Toxics: R203 VOC Extraction	9/28/2017	
EPSILON PLASTICS INC	136202	3100 E HARCOURT ST	RANCHO DOMINGUEZ	90221	TS-05 Title V (only) Facility	7/1/2016	
EPSILON PLASTICS INC	136202	3100 E HARCOURT ST	RANCHO DOMINGUEZ	90221	TS-05 Title V (only) Facility	6/2/2017	
EPSILON PLASTICS INC	136202	3100 E HARCOURT ST	RANCHO DOMINGUEZ	90221	TS-05 Title V (only) Facility	4/4/2018	
EQUILON ENTER, LLC-SHELL OIL PROD. US	117560	BERTH 167-169 MORMON ISLAND	WILMINGTON	90744	TS-11 Industrial: Sector-based Inspections	9/21/2017	
EQUILON ENTER, LLC-SHELL OIL PROD. US	117560	BERTH 167-169 MORMON ISLAND	WILMINGTON	90744	TS-11 Industrial: Sector-based Inspections	9/14/2018	
EQUILON ENTER, LLC-SHELL OIL PROD. US	117560	BERTH 167-169 MORMON ISLAND	WILMINGTON	90744	TS-11 Industrial: Sector-based Inspections	9/14/2018	
EQUILON ENTER. LLC, SHELL OIL PROD. US	800372	20945 S WILMINGTON	CARSON	90810	TS-04 Cycle II RECLAIM/Non-Title V Facility	9/26/2016	
EQUILON ENTER. LLC, SHELL OIL PROD. US	800372	20945 S WILMINGTON	CARSON	90810	TS-04 Cycle II RECLAIM/Non-Title V Facility	9/26/2016	
EQUILON ENTER. LLC, SHELL OIL PROD. US	800372	20945 S WILMINGTON	CARSON	90810	TS-04 Cycle II RECLAIM/Non-Title V Facility	9/20/2017	✓

Appendix 4-103

Facility Name	Facility ID	Address	City	Zip	Technical Specialty (TS)	Inspection Date	Enforcement Action
EQUILON ENTER. LLC, SHELL OIL PROD. US	800372	20945 S WILMINGTON	CARSON	90810	TS-04 Cycle II RECLAIM/Non-Title V Facility	10/24/2017	
EQUILON ENTER. LLC, SHELL OIL PROD. US	800372	20945 S WILMINGTON	CARSON	90810	TS-04 Cycle II RECLAIM/Non-Title V Facility	10/24/2017	
EQUILON ENTER. LLC, SHELL OIL PROD. US	800372	20945 S WILMINGTON	CARSON	90810	TS-04 Cycle II RECLAIM/Non-Title V Facility	3/30/2018	
EVERPORT TERMINAL SERVICES, INC.	183315	389 TERMINAL WAY	SAN PEDRO	90731	TS-11 Industrial: Sector-based Inspections	9/28/2017	✓
FACTORY COLLISION REPAIR SERVICES	182619	16131 S MAPLE AVE	GARDENA	90248	TS-11 Industrial: Sector-based Inspections	8/16/2017	
FARADAY FUTURE	183238	18455 S FIGUEROA ST	GARDENA	90248	TS-11 Industrial: Sector-based Inspections	8/31/2017	
FED EX GROUND PACKAGE SYSTEMS	180329	1725 CHARLES WILLARD ST	CARSON	90746	TS-11 Industrial: Sector-based Inspections	8/29/2017	✓
FIBERGLASS ARTS BODY SHOP	108399	1540 CANAL AVE	LONG BEACH	90810	TS-11 Industrial: Sector-based Inspections	5/17/2016	✓
FINE QUALITY METAL FINISHING CO	47329	1640-17 DAISY AVE	LONG BEACH	90813	TS-75 Toxics: Chrome Plating	1/29/2016	
FINE QUALITY METAL FINISHING CO	47329	1640-17 DAISY AVE	LONG BEACH	90813	TS-75 Toxics: Chrome Plating	5/20/2016	
FINE QUALITY METAL FINISHING CO	47329	1640-17 DAISY AVE	LONG BEACH	90813	TS-75 Toxics: Chrome Plating	9/1/2016	
FINE QUALITY METAL FINISHING CO	47329	1640-17 DAISY AVE	LONG BEACH	90813	TS-75 Toxics: Chrome Plating	11/17/2016	

Appendix 4-104

Facility Name	Facility ID	Address	City	Zip	Technical Specialty (TS)	Inspection Date	Enforcement Action
FINE QUALITY METAL FINISHING CO	47329	1640-17 DAISY AVE	LONG BEACH	90813	TS-75 Toxics: Chrome Plating	2/2/2017	
FINE QUALITY METAL FINISHING CO	47329	1640-17 DAISY AVE	LONG BEACH	90813	TS-75 Toxics: Chrome Plating	5/12/2017	
FINE QUALITY METAL FINISHING CO	47329	1640-17 DAISY AVE	LONG BEACH	90813	TS-75 Toxics: Chrome Plating	9/28/2017	
FINE QUALITY METAL FINISHING CO	47329	1640-17 DAISY AVE	LONG BEACH	90813	TS-75 Toxics: Chrome Plating	12/28/2017	
FINE QUALITY METAL FINISHING CO	47329	1640-17 DAISY AVE	LONG BEACH	90813	TS-75 Toxics: Chrome Plating	3/29/2018	
FINE QUALITY METAL FINISHING CO	47329	1640-17 DAISY AVE	LONG BEACH	90813	TS-75 Toxics: Chrome Plating	6/20/2018	
FINE QUALITY METAL FINISHING CO	47329	1640-17 DAISY AVE	LONG BEACH	90813	TS-75 Toxics: Chrome Plating	9/19/2018	
FINE QUALITY METAL FINISHING CO	47329	1640-17 DAISY AVE	LONG BEACH	90813	TS-75 Toxics: Chrome Plating	11/30/2018	
FOAM FABRICATORS	12876	1810 S SANTA FE AVE	COMPTON	90221	TS-05 Title V (only) Facility	5/31/2016	
FOAM FABRICATORS	12876	1810 S SANTA FE AVE	COMPTON	90221	TS-05 Title V (only) Facility	6/21/2017	
FOAM FABRICATORS	12876	1810 S SANTA FE AVE	COMPTON	90221	TS-05 Title V (only) Facility	4/11/2018	
FRONTIER CALIFORNIA INC LONG BEACH MAIN	182256	550 ELM AVE	LONG BEACH	90802	TS-11 Industrial: Sector-based Inspections	6/3/2016	
FRONTIER CALIFORNIA INC LONG BEACH MAIN	182256	550 ELM AVE	LONG BEACH	90802	TS-11 Industrial: Sector-based Inspections	4/26/2018	

Appendix 4-105

Facility Name	Facility ID	Address	City	Zip	Technical Specialty (TS)	Inspection Date	Enforcement Action
FRONTIER CALIFORNIA INC UPTOWN CO	182386	3440 CALIFORNIA AVE	LONG BEACH	90807	TS-11 Industrial: Sector-based Inspections	6/16/2017	
FRONTIER CALIFORNIA INC UPTOWN CO	182386	3440 CALIFORNIA AVE	LONG BEACH	90807	TS-11 Industrial: Sector-based Inspections	4/26/2018	
FS PRECISION TECH LLC	142267	3025 E VICTORIA ST	COMPTON	90221	TS-04 Cycle II RECLAIM/Non-Title V Facility	8/23/2018	
G & FK CORP DBA WILMINGTON CHEVRON	163487	575 W PACIFIC COAST HIGHWAY	WILMINGTON	90744	TS-40 Service Stations: Retail Gasoline Dispensing (From TS 12)	1/6/2017	
G & M OIL CO, LLC #68	114686	1700 W WARDLOW RD	LONG BEACH	90810	TS-40 Service Stations: Retail Gasoline Dispensing (From TS 12)	4/26/2018	✓
G&M OIL CO, LLC #110	131144	1790 LONG BEACH BLVD	LONG BEACH	90813	TS-40 Service Stations: Retail Gasoline Dispensing (From TS 12)	5/24/2017	
GALAXY GAS INC.	187506	22802 S FIGUEROA ST	CARSON	90745	TS-40 Service Stations: Retail Gasoline Dispensing (From TS 12)	11/28/2018	✓
GALAXY GAS INC.	187506	22802 S FIGUEROA ST	CARSON	90745	TS-40 Service Stations: Retail Gasoline Dispensing (From TS 12)	11/28/2018	✓
GARDENA SERIOR HOUSING, INC.	170018	17150 S PARK LN	GARDENA	90247	TS-11 Industrial: Sector-based Inspections	8/15/2017	
GLOBAL FITNESS, INC.	168746	15815 S SAN PEDRO ST	GARDENA	90248	TS-11 Industrial: Sector-based Inspections	7/15/2016	
GS II, INC.	183567	1431 W E ST	WILMINGTON	90744	TS-05 Title V (only) Facility	3/17/2017	✓

Appendix 4-106

Facility Name	Facility ID	Address	City	Zip	Technical Specialty (TS)	Inspection Date	Enforcement Action
GS II, INC.	183567	1431 W E ST	WILMINGTON	90744	TS-05 Title V (only) Facility	6/5/2018	
GSP ACQUISITION CORP/GARDENA SPECIALIZED	158699	16520 S FIGUEROA ST	GARDENA	90248	TS-75 Toxics: Chrome Plating	2/4/2016	
GSP ACQUISITION CORP/GARDENA SPECIALIZED	158699	16520 S FIGUEROA ST	GARDENA	90248	TS-75 Toxics: Chrome Plating	5/17/2016	
GSP ACQUISITION CORP/GARDENA SPECIALIZED	158699	16520 S FIGUEROA ST	GARDENA	90248	TS-75 Toxics: Chrome Plating	8/30/2016	
GSP ACQUISITION CORP/GARDENA SPECIALIZED	158699	16520 S FIGUEROA ST	GARDENA	90248	TS-75 Toxics: Chrome Plating	11/3/2016	
GSP ACQUISITION CORP/GARDENA SPECIALIZED	158699	16520 S FIGUEROA ST	GARDENA	90248	TS-75 Toxics: Chrome Plating	2/16/2017	
GSP ACQUISITION CORP/GARDENA SPECIALIZED	158699	16520 S FIGUEROA ST	GARDENA	90248	TS-75 Toxics: Chrome Plating	5/9/2017	
GSP ACQUISITION CORP/GARDENA SPECIALIZED	158699	16520 S FIGUEROA ST	GARDENA	90248	TS-75 Toxics: Chrome Plating	10/3/2017	
GSP ACQUISITION CORP/GARDENA SPECIALIZED	158699	16520 S FIGUEROA ST	GARDENA	90248	TS-75 Toxics: Chrome Plating	12/27/2017	
GSP ACQUISITION CORP/GARDENA SPECIALIZED	158699	16520 S FIGUEROA ST	GARDENA	90248	TS-75 Toxics: Chrome Plating	2/15/2018	

Appendix 4-107

Facility Name	Facility ID	Address	City	Zip	Technical Specialty (TS)	Inspection Date	Enforcement Action
GSP ACQUISITION CORP/GARDENA SPECIALIZED	158699	16520 S FIGUEROA ST	GARDENA	90248	TS-75 Toxics: Chrome Plating	5/2/2018	
GSP ACQUISITION CORP/GARDENA SPECIALIZED	158699	16520 S FIGUEROA ST	GARDENA	90248	TS-75 Toxics: Chrome Plating	7/31/2018	
GSP ACQUISITION CORP/GARDENA SPECIALIZED	158699	16520 S FIGUEROA ST	GARDENA	90248	TS-75 Toxics: Chrome Plating	7/31/2018	
GSP ACQUISITION CORP/GARDENA SPECIALIZED	158699	16520 S FIGUEROA ST	GARDENA	90248	TS-75 Toxics: Chrome Plating	10/25/2018	
GURUAAN LA II, LP	141000	241 E ALBERTONI ST	CARSON	90746	TS-40 Service Stations: Retail Gasoline Dispensing (From TS 12)	8/31/2016	✓
GURUAAN LA II, LP	141000	241 E ALBERTONI ST	CARSON	90746	TS-40 Service Stations: Retail Gasoline Dispensing (From TS 12)	8/29/2018	
GURUAAN LA II, LP	141000	241 E ALBERTONI ST	CARSON	90746	TS-40 Service Stations: Retail Gasoline Dispensing (From TS 12)	10/4/2018	
GURUAAN LA II, LP	141000	241 E ALBERTONI ST	CARSON	90746	TS-40 Service Stations: Retail Gasoline Dispensing (From TS 12)	10/4/2018	
HAPPY CLEANERS	82662	4919 LONG BEACH BLVD	LONG BEACH	90805	TS-11 Industrial: Sector-based Inspections	1/5/2017	✓
HARBOR COGENERATION CO, LLC	156741	505 PIER B AVE	WILMINGTON	90744	TS-02 Cycle II RECLAIM/Title V Facility	9/29/2016	✓

Appendix 4-108

Facility Name	Facility ID	Address	City	Zip	Technical Specialty (TS)	Inspection Date	Enforcement Action
HARBOR COGENERATION CO, LLC	156741	505 PIER B AVE	WILMINGTON	90744	TS-02 Cycle II RECLAIM/Title V Facility	9/14/2017	✓
HARBOR COGENERATION CO, LLC	156741	505 PIER B AVE	WILMINGTON	90744	TS-02 Cycle II RECLAIM/Title V Facility	8/9/2018	
HARBOR DISTRIBUTION CENTER	127860	16407 MAIN	GARDENA	90248	TS-11 Industrial: Sector-based Inspections	7/5/2016	
HARBOR PLACE TOWER OWNER ASSOCIATION,530	86465	525 E SEASIDE WAY	LONG BEACH	90802	TS-11 Industrial: Sector-based Inspections	3/18/2016	
HEI LONG BEACH, LLC/HILTON LONG BEACH	145576	701 W OCEAN BLVD	LONG BEACH	90831	TS-11 Industrial: Sector-based Inspections	7/27/2016	
HENKEL ELECTRONIC MATERIALS, LLC	157359	20021 SUSANA RD	COMPTON	90221	TS-01 Cycle I RECLAIM/Title V Facility	4/14/2016	✓
HENKEL ELECTRONIC MATERIALS, LLC	157359	20021 SUSANA RD	COMPTON	90221	TS-01 Cycle I RECLAIM/Title V Facility	1/10/2017	✓
HENKEL ELECTRONIC MATERIALS, LLC	157359	20021 SUSANA RD	COMPTON	90221	TS-01 Cycle I RECLAIM/Title V Facility	2/27/2018	✓
HERBALIFE INTERNATIONAL	182698	18431 S WILMINGTON AVE	CARSON	90746	TS-11 Industrial: Sector-based Inspections	8/9/2017	
HERC RENTALS INC	137307	22422 S ALAMEDA ST	LONG BEACH	90810	TS-11 Industrial: Sector-based Inspections	5/16/2017	
HOLLANDER SLEEP PRODUCTS, LLC	178385	601 W WALNUT	COMPTON	90220	TS-11 Industrial: Sector-based Inspections	9/5/2017	✓
HOME DEPOT #6670	146846	110 E SEPULVEDA BLVD	CARSON	90745	TS-11 Industrial: Sector-based Inspections	4/14/2016	
HORN'S COLLISION CENTER	168192	1427 LONG BEACH BLVD B	LONG BEACH	90813	TS-11 Industrial: Sector-based Inspections	2/24/2016	✓
HOT ROD ENGINEERING	183970	1003 E G ST	WILMINGTON	90744	TS-11 Industrial: Sector-based Inspections	9/13/2017	

Appendix 4-109

Facility Name	Facility ID	Address	City	Zip	Technical Specialty (TS)	Inspection Date	Enforcement Action
HUCK INTERNATIONAL INC	153546	900 WATSON CENTER RD	CARSON	90745	TS-74 Toxics: Non-chrome Plating	8/3/2016	
HUSTLER CASINO	124529	1000 W REDONDO BEACH BLVD	GARDENA	90247	TS-11 Industrial: Sector-based Inspections	7/12/2016	✓
HYATT CORP, HYATT REGENCY LONG BEACH	43798	200 S PINE AVE	LONG BEACH	90802	TS-11 Industrial: Sector-based Inspections	4/28/2016	
HYDROFORM USA	133930	2848 E 208TH ST	CARSON	90810	TS-75 Toxics: Chrome Plating	1/19/2016	
HYDROFORM USA	133930	2848 E 208TH ST	CARSON	90810	TS-75 Toxics: Chrome Plating	4/6/2016	
HYDROFORM USA	133930	2848 E 208TH ST	CARSON	90810	TS-75 Toxics: Chrome Plating	7/15/2016	
HYDROFORM USA	133930	2848 E 208TH ST	CARSON	90810	TS-75 Toxics: Chrome Plating	10/5/2016	
HYDROFORM USA	133930	2848 E 208TH ST	CARSON	90810	TS-75 Toxics: Chrome Plating	1/20/2017	
HYDROFORM USA	133930	2848 E 208TH ST	CARSON	90810	TS-75 Toxics: Chrome Plating	4/11/2017	
HYDROFORM USA	133930	2848 E 208TH ST	CARSON	90810	TS-75 Toxics: Chrome Plating	10/3/2017	
HYDROFORM USA	133930	2848 E 208TH ST	CARSON	90810	TS-75 Toxics: Chrome Plating	12/26/2017	
HYDROFORM USA	133930	2848 E 208TH ST	CARSON	90810	TS-75 Toxics: Chrome Plating	3/1/2018	✓
HYDROFORM USA	133930	2848 E 208TH ST	CARSON	90810	TS-75 Toxics: Chrome Plating	6/29/2018	
HYDROFORM USA	133930	2848 E 208TH ST	CARSON	90810	TS-75 Toxics: Chrome Plating	9/7/2018	

Appendix 4-110

Facility Name	Facility ID	Address	City	Zip	Technical Specialty (TS)	Inspection Date	Enforcement Action
HYDROFORM USA	133930	2848 E 208TH ST	CARSON	90810	TS-75 Toxics: Chrome Plating	11/8/2018	
I S P WEST	118814	20925 BRANT AVE	CARSON	90810	TS-11 Industrial: Sector-based Inspections	6/8/2017	✓
IKEA US RETAIL LLC - 162	91821	20700 S AVALON BLVD CARSON MALL STE 900	CARSON	90746	TS-11 Industrial: Sector-based Inspections	2/17/2016	✓
IMPRESA AEROSPACE, LLC	171275	344 W 157TH ST	GARDENA	90248	TS-11 Industrial: Sector-based Inspections	3/23/2016	
INEOS POLYPROPYLENE LLC	124808	2384 E 223RD ST	CARSON	90810	TS-11 Industrial: Sector-based Inspections	11/16/2016	
INEOS POLYPROPYLENE LLC	124808	2384 E 223RD ST	CARSON	90810	TS-11 Industrial: Sector-based Inspections	12/2/2016	✓
INEOS POLYPROPYLENE LLC	124808	2384 E 223RD ST	CARSON	90810	TS-11 Industrial: Sector-based Inspections	9/12/2018	
INEOS POLYPROPYLENE LLC	124808	2384 E 223RD ST	CARSON	90810	TS-11 Industrial: Sector-based Inspections	9/12/2018	
INFRATECH	181920	15700 S FIGUEROA ST	GARDENA	90248	TS-11 Industrial: Sector-based Inspections	3/23/2016	✓
INTERNATIONAL PAPER CO	156851	19615 S SUSANA RD	COMPTON	90221	TS-11 Industrial: Sector-based Inspections	4/20/2017	
IPS CORPORATION	800367	17109 S MAIN ST	GARDENA	90248	TS-11 Industrial: Sector-based Inspections	9/6/2016	

Appendix 4-111

Facility Name	Facility ID	Address	City	Zip	Technical Specialty (TS)	Inspection Date	Enforcement Action
IPS CORPORATION	800367	17109 S MAIN ST	GARDENA	90248	TS-11 Industrial: Sector-based Inspections	8/30/2017	✓
IPS CORPORATION	800367	17109 S MAIN ST	GARDENA	90248	TS-11 Industrial: Sector-based Inspections	5/16/2018	
IPS CORPORATION	800367	17109 S MAIN ST	GARDENA	90248	TS-11 Industrial: Sector-based Inspections	10/26/2018	✓
IRON MOUNTAIN	170917	340 W VICTORIA ST	COMPTON	90220	TS-11 Industrial: Sector-based Inspections	8/10/2017	✓
J&P TRUCK BODY SHOP	167708	655 14TH ST	LONG BEACH	90813	TS-11 Industrial: Sector-based Inspections	5/17/2016	✓
J. B. I. INC	24647	18521- S SANTA FE 18601 AVE	RANCHO DOMINGUEZ	90220	TS-05 Title V (only) Facility	5/18/2016	✓
J. B. I. INC	24647	18521- S SANTA FE 18601 AVE	RANCHO DOMINGUEZ	90220	TS-05 Title V (only) Facility	9/12/2017	
J. B. I. INC	24647	18521- S SANTA FE 18601 AVE	RANCHO DOMINGUEZ	90220	TS-05 Title V (only) Facility	4/12/2018	
J.B.I. INC	9406	2650 EL PRESIDIO	LONG BEACH	90810	TS-11 Industrial: Sector-based Inspections	2/12/2016	✓
JB STATION, INC	169219	601 W WILLOW ST	LONG BEACH	90806	TS-40 Service Stations: Retail Gasoline Dispensing (From TS 12)	8/25/2016	✓

Appendix 4-112

Facility Name	Facility ID	Address	City	Zip	Technical Specialty (TS)	Inspection Date	Enforcement Action
JL FURNISHINGS LLC	174172	19007 S REYES AVE	COMPTON	90221	TS-11 Industrial: Sector-based Inspections	9/6/2017	✓
JOHN HANCOCK LIFE INSURANCE COMPANY, USA	178086	111-125 W OCEAN BLVD 1020	LONG BEACH	90802	TS-11 Industrial: Sector-based Inspections	5/3/2016	
JOHNSON LAMINATING & COATING INC	14492	20631 ANNALEE AVE	CARSON	90746	TS-11 Industrial: Sector-based Inspections	8/25/2016	
JOHNSON LAMINATING & COATING INC	14492	20631 ANNALEE AVE	CARSON	90746	TS-11 Industrial: Sector-based Inspections	5/4/2018	
JUANITA'S FOODS	78137	645 N EUBANKS	WILMINGTON	90744	TS-11 Industrial: Sector-based Inspections	1/10/2017	✓
K J LEE'S AUTOMOTIVE	147769	1301 ATLANTIC AVE	LONG BEACH	90813	TS-11 Industrial: Sector-based Inspections	3/31/2016	
K J LEE'S AUTOMOTIVE	147769	1301 ATLANTIC AVE	LONG BEACH	90813	TS-11 Industrial: Sector-based Inspections	8/8/2018	✓
KAISER FOUNDATION HOSPITAL	162733	18600 S FIGUEROA ST	GARDENA	90248	TS-11 Industrial: Sector-based Inspections	8/18/2017	
KAM'S AUTOMOTIVE INC	146857	15600 S MAIN ST	GARDENA	90248	TS-11 Industrial: Sector-based Inspections	3/15/2016	✓
KAZI ASSOCIATES, INC.	175427	200 W WILLOW ST	LONG BEACH	90806	TS-40 Service Stations: Retail Gasoline Dispensing (From TS 12)	8/25/2016	✓
KINDER MORGAN LIQUIDS TERMINALS, LLC	800057	2000 E SEPULVEDA BLVD	CARSON	90810	TS-05 Title V (only) Facility	9/22/2017	✓

Appendix 4-113

Facility Name	Facility ID	Address	City	Zip	Technical Specialty (TS)	Inspection Date	Enforcement Action
KINDER MORGAN LIQUIDS TERMINALS, LLC	800057	2000 E SEPULVEDA BLVD	CARSON	90810	TS-05 Title V (only) Facility	2/20/2018	
KINDRED HOSPITAL SOUTH BAY	168315	1246 W 155TH ST	GARDENA	90247	TS-11 Industrial: Sector-based Inspections	7/6/2016	
LA CITY, DWP HARBOR GENERATING STATION	800170	161 N ISLAND AVE	WILMINGTON	90744	TS-01 Cycle I RECLAIM/Title V Facility	5/10/2017	✓
LA CITY, DWP HARBOR GENERATING STATION	800170	161 N ISLAND AVE	WILMINGTON	90744	TS-01 Cycle I RECLAIM/Title V Facility	1/31/2018	
LA CITY, HARBOR DEPT	61962	500 PIER A ST BERTH 161	WILMINGTON	90744	TS-03 Cycle I RECLAIM/Non-Title V Facility	5/10/2016	
LA CITY, HARBOR DEPT	61962	500 PIER A ST BERTH 161	WILMINGTON	90744	TS-03 Cycle I RECLAIM/Non-Title V Facility	4/6/2017	✓
LA CITY, HARBOR DEPT	61962	500 PIER A ST BERTH 161	WILMINGTON	90744	TS-03 Cycle I RECLAIM/Non-Title V Facility	3/1/2018	
LA CITY, TERMINAL ISLAND TREATMENT PLANT	10245	445 FERRY ST	SAN PEDRO	90731	TS-53 Toxics: POTW, Public Owned Treatment	2/17/2016	
LA CITY, TERMINAL ISLAND TREATMENT PLANT	10245	445 FERRY ST	SAN PEDRO	90731	TS-53 Toxics: POTW, Public Owned Treatment	2/10/2017	✓
LA CITY, TERMINAL ISLAND TREATMENT PLANT	10245	445 FERRY ST	SAN PEDRO	90731	TS-53 Toxics: POTW, Public Owned Treatment	9/6/2018	✓
LA CO DEPT HEALTH SRV,UCLA HARBOR MED HO	457	1000 W CARSON ST BOX 499	TORRANCE	90502	TS-11 Industrial: Sector-based Inspections	9/13/2017	

Appendix 4-114

Facility Name	Facility ID	Address	City	Zip	Technical Specialty (TS)	Inspection Date	Enforcement Action
LA CO DEPT HEALTH SRV,UCLA HARBOR MED HO	457	1000 W CARSON ST BOX 499	TORRANCE	90502	TS-11 Industrial: Sector-based Inspections	5/15/2018	
LA CO HARBOR-UCLA MEDICAL CENTER	800312	1000 W CARSON ST	TORRANCE	90502	TS-05 Title V (only) Facility	9/13/2017	
LA CO HARBOR-UCLA MEDICAL CENTER	800312	1000 W CARSON ST	TORRANCE	90502	TS-05 Title V (only) Facility	5/15/2018	
LA CO. SANITATION DIST	800236	24501 S FIGUEROA ST	CARSON	90745	TS-53 Toxics: POTW, Public Owned Treatment	3/16/2016	
LA CO. SANITATION DIST	800236	24501 S FIGUEROA ST	CARSON	90745	TS-53 Toxics: POTW, Public Owned Treatment	3/8/2017	
LA CO. SANITATION DIST	800236	24501 S FIGUEROA ST	CARSON	90745	TS-53 Toxics: POTW, Public Owned Treatment	7/10/2018	✓
LA CO., METROPOLITAN TRANS AUTHORITY	50645	450 W GRIFFITH ST	GARDENA	90248	TS-11 Industrial: Sector-based Inspections	6/22/2018	
LA CO., METROPOLITAN TRANS AUTHORITY	69211	1060 W CARSON ST	LONG BEACH	90810	TS-11 Industrial: Sector-based Inspections	5/12/2016	
LAWYERS RETIREMENT HOLDING	136651	711 SANFORD AVE	WILMINGTON	90744	TS-11 Industrial: Sector-based Inspections	12/7/2016	
LEKOS DYE AND FINISHING, INC	141295	3131 HARCOURT ST	COMPTON	90221	TS-04 Cycle II RECLAIM/Non-Title V Facility	10/5/2016	
LEKOS DYE AND FINISHING, INC	141295	3131 HARCOURT ST	COMPTON	90221	TS-04 Cycle II RECLAIM/Non-Title V Facility	12/5/2017	

Appendix 4-115

Facility Name	Facility ID	Address	City	Zip	Technical Specialty (TS)	Inspection Date	Enforcement Action
LEKOS DYE AND FINISHING, INC	141295	3131 HARCOURT ST	COMPTON	90221	TS-04 Cycle II RECLAIM/Non-Title V Facility	8/24/2018	
LEVEL 3 COMMUNICATIONS, LLC	182105	1501 HUGHES WAY	LONG BEACH	90810	TS-11 Industrial: Sector-based Inspections	10/4/2017	✓
LINEAGE LOGISTICS	182800	1710 PIER B ST	LONG BEACH	90813	TS-11 Industrial: Sector-based Inspections	5/12/2017	
LITTLE BROTHERS BAKERY	179107	340 W ALONDRA BLVD	GARDENA	90248	TS-11 Industrial: Sector-based Inspections	7/20/2016	
LONG BCH HOTEL ASSOC, RENAISSANCE HOTEL	79640	111 E OCEAN BLVD	LONG BEACH	90802	TS-11 Industrial: Sector-based Inspections	8/9/2016	
LONG BEACH CITY FLEET SERVICES BUREAU	141142	4891 ATLANTIC AVE	LONG BEACH	90807	TS-11 Industrial: Sector-based Inspections	7/19/2016	
LONG BEACH CITY UNIFIED SCHOOL DISTRICT	88113	2425 WEBSTER AVE	LONG BEACH	90810	TS-11 Industrial: Sector-based Inspections	7/13/2018	✓
LONG BEACH CITY, BUILDING SERVICES	85767	333 W OCEAN BLVD	LONG BEACH	90802	TS-11 Industrial: Sector-based Inspections	6/28/2016	
LONG BEACH CITY, CITY HALL	42732	333 W OCEAN BLVD.	LONG BEACH	90802	TS-11 Industrial: Sector-based Inspections	6/28/2016	
LONG BEACH CITY, HARBOR DEPT	75460	1400 W BROADWAY	LONG BEACH	90802	TS-12 Industrial Sources - Out of Business and Change of Ownership	3/31/2016	
LONG BEACH CITY, SERRF PROJECT	44577	100-20 PIER S AVE	LONG BEACH	90802	TS-56 Toxics: Toxic Stationary Source	3/10/2016	
LONG BEACH CITY, SERRF PROJECT	44577	100-20 PIER S AVE	LONG BEACH	90802	TS-56 Toxics: Toxic Stationary Source	3/21/2017	
LONG BEACH CITY, SERRF PROJECT	44577	100-20 PIER S AVE	LONG BEACH	90802	TS-56 Toxics: Toxic Stationary Source	1/24/2018	

Appendix 4-116

Facility Name	Facility ID	Address	City	Zip	Technical Specialty (TS)	Inspection Date	Enforcement Action
LONG BEACH COLLISION CENTER CORP.	153914	1460 LONG BEACH BLVD	LONG BEACH	90813	TS-11 Industrial: Sector-based Inspections	8/23/2016	✓
LONG BEACH GENERATION, LLC	115314	2665 PIER S LN	LONG BEACH	90802	TS-02 Cycle II RECLAIM/Title V Facility	9/21/2017	
LONG BEACH GENERATION, LLC	115314	2665 PIER S LN	LONG BEACH	90802	TS-02 Cycle II RECLAIM/Title V Facility	8/28/2018	
LONG BEACH MEMORIAL MEDICAL CENTER	14213	2801 ATLANTIC AVE	LONG BEACH	90806	TS-05 Title V (only) Facility	7/8/2016	✓
LONG BEACH MEMORIAL MEDICAL CENTER	14213	2801 ATLANTIC AVE	LONG BEACH	90806	TS-05 Title V (only) Facility	3/10/2017	
LONG BEACH MEMORIAL MEDICAL CENTER	14213	2801 ATLANTIC AVE	LONG BEACH	90806	TS-05 Title V (only) Facility	3/28/2018	
LONG BEACH MEMORIAL MEDICAL CENTER	155360	2625 PASADENA AVE	LONG BEACH	90806	TS-11 Industrial: Sector-based Inspections	11/2/2016	✓
LONG BEACH POLICE NORTH STATION	140298	4891 ATLANTIC AVE	LONG BEACH	90807	TS-11 Industrial: Sector-based Inspections	7/19/2016	
LONG BEACH POLICE, WEST STATION	112655	1835 SANTA FE AVE	LONG BEACH	90810	TS-11 Industrial: Sector-based Inspections	1/13/2017	✓
LONG BEACH SENIOR ARTIST COLONY, LP	171900	200 E ANAHEIM ST	LONG BEACH	90813	TS-11 Industrial: Sector-based Inspections	8/26/2016	✓
LONG BEACH SENIOR CITIZEN HOUSING CORP.	155269	575 E VERNON ST	LONG BEACH	90806	TS-11 Industrial: Sector-based Inspections	8/23/2016	✓
LONG BEACH TRAVEL CENTER, INC.	37653	1670 W PACIFIC COAST HWY	LONG BEACH	90810	TS-40 Service Stations: Retail Gasoline Dispensing (From TS 12)	11/15/2017	

Appendix 4-117

Facility Name	Facility ID	Address	City	Zip	Technical Specialty (TS)	Inspection Date	Enforcement Action
LONG BEACH UNI SCH DIST;POLYTECHNIC HIGH	71075	1600 ATLANTIC AVE	LONG BEACH	90813	TS-11 Industrial: Sector-based Inspections	4/15/2016	✓
LONG BEACH UNIFIED SCHOOL DISTRICT	113950	1515 HUGHES WAY	LONG BEACH	90810	TS-11 Industrial: Sector-based Inspections	7/11/2018	✓
LONG BEACH UNIFIED SCHOOL DISTRICT-MAINT	140187	2425 WEBSTER AVE	LONG BEACH	90810	TS-32 Area Sources: Rule 1415 Facilities	7/13/2018	✓
LOS ANGELES HARBOR GRAIN TERMINAL	56223	2422 E SEPULVEDA BLVD	LONG BEACH	90810	TS-11 Industrial: Sector-based Inspections	4/5/2016	✓
LOYALTY COLLISION	185024	719 N FIGUEROA ST	WILMINGTON	90744	TS-11 Industrial: Sector-based Inspections	9/13/2017	✓
LSC COMMUNICATIONS, LA MFG DIV	185101	19681 PACIFIC GATEWAY DR	TORRANCE	90502	TS-02 Cycle II RECLAIM/Title V Facility	8/17/2018	✓
M O DION & SONS, INC.	117518	1543 W 16TH ST	LONG BEACH	90813	TS-40 Service Stations: Retail Gasoline Dispensing (From TS 12)	8/26/2016	
MAG AEROSPACE INDUSTRIES INC.	135683	1500 GLENN CURTISS ST	CARSON	90746	TS-11 Industrial: Sector-based Inspections	3/10/2016	
MAINFREIGHT, INC.	145658	1400 GLENN CURTISS ST	CARSON	90746	TS-11 Industrial: Sector-based Inspections	3/10/2016	
MAX CENTRAL CARSON, INC	171242	17453 S CENTRAL AVE	CARSON	90746	TS-40 Service Stations: Retail Gasoline Dispensing (From TS 12)	6/30/2016	✓
MAX CENTRAL CARSON, INC	171242	17453 S CENTRAL AVE	CARSON	90746	TS-40 Service Stations: Retail Gasoline Dispensing (From TS 12)	3/14/2018	✓

Appendix 4-118

Facility Name	Facility ID	Address	City	Zip	Technical Specialty (TS)	Inspection Date	Enforcement Action
MAXIMA ENTERPRISES, INC.	62731	23920-4 S VERMONT AVE	HARBOR CITY	90710	TS-75 Toxics: Chrome Plating	1/29/2016	
MAXIMA ENTERPRISES, INC.	62731	23920-4 S VERMONT AVE	HARBOR CITY	90710	TS-75 Toxics: Chrome Plating	4/20/2016	
MAXIMA ENTERPRISES, INC.	62731	23920-4 S VERMONT AVE	HARBOR CITY	90710	TS-75 Toxics: Chrome Plating	8/10/2016	
MAXIMA ENTERPRISES, INC.	62731	23920-4 S VERMONT AVE	HARBOR CITY	90710	TS-75 Toxics: Chrome Plating	10/19/2016	
MAXIMA ENTERPRISES, INC.	62731	23920-4 S VERMONT AVE	HARBOR CITY	90710	TS-75 Toxics: Chrome Plating	1/26/2017	
MAXIMA ENTERPRISES, INC.	62731	23920-4 S VERMONT AVE	HARBOR CITY	90710	TS-75 Toxics: Chrome Plating	4/18/2017	
MAXIMA ENTERPRISES, INC.	62731	23920-4 S VERMONT AVE	HARBOR CITY	90710	TS-75 Toxics: Chrome Plating	7/11/2017	
MAXIMA ENTERPRISES, INC.	62731	23920-4 S VERMONT AVE	HARBOR CITY	90710	TS-75 Toxics: Chrome Plating	12/27/2017	
MAXIMA ENTERPRISES, INC.	62731	23920-4 S VERMONT AVE	HARBOR CITY	90710	TS-75 Toxics: Chrome Plating	3/16/2018	
MAXIMA ENTERPRISES, INC.	62731	23920-4 S VERMONT AVE	HARBOR CITY	90710	TS-75 Toxics: Chrome Plating	6/29/2018	

Appendix 4-119

Facility Name	Facility ID	Address	City	Zip	Technical Specialty (TS)	Inspection Date	Enforcement Action
MAXIMA ENTERPRISES, INC.	62731	23920-4 S VERMONT AVE	HARBOR CITY	90710	TS-75 Toxics: Chrome Plating	8/28/2018	
MAXIMA ENTERPRISES, INC.	62731	23920-4 S VERMONT AVE	HARBOR CITY	90710	TS-75 Toxics: Chrome Plating	11/6/2018	
MEEKER BAKER	177100	650 PINE AVE	LONG BEACH	90802	TS-11 Industrial: Sector-based Inspections	5/12/2016	
MEEKER BAKER	177100	650 PINE AVE	LONG BEACH	90802	TS-11 Industrial: Sector-based Inspections	5/24/2016	
MEM HOSP OF GARDENA	16463	1145 W REDONDO BEACH BLVD	GARDENA	90247	TS-11 Industrial: Sector-based Inspections	9/29/2016	
METRO NETWORKS COMMUNICATIONS, INC	172893	1500 HUGHES WAY	LONG BEACH	90810	TS-11 Industrial: Sector-based Inspections	11/18/2016	
METROPOLITAN STEVEDORE COMPANY	8073	1045 PIER G BERTH 212 & 213	LONG BEACH	90802	TS-11 Industrial: Sector-based Inspections	11/18/2016	✓
MODERN CONCEPTS INC.	134145	3121 E ANA ST	COMPTON	90221	TS-11 Industrial: Sector-based Inspections	9/20/2016	
MOLECULAR GPS ENT. DBA CLAYTON CHEMICAL	175116	2630 HOMESTEAD PL	RANCHO DOMINGUEZ	90220	TS-11 Industrial: Sector-based Inspections	9/5/2017	✓
MORTIMER & WALLACE, INC.	143322	2422 E SEPULVEDA BLVD	LONG BEACH	90810	TS-11 Industrial: Sector-based Inspections	3/17/2016	
MORTON SALT, INC.	165626	1050 PIER F AVE	LONG BEACH	90802	TS-11 Industrial: Sector-based Inspections	4/21/2016	
MULCAHY ENTERPRISES, INC.	26098	1058 N AVALON BLVD	WILMINGTON	90744	TS-40 Service Stations: Retail Gasoline Dispensing (From TS 12)	7/18/2017	✓
MURRAY COMPANY	171749	18414 SANTA FE AVE	RANCHO DOMINGUEZ	90220	TS-11 Industrial: Sector-based Inspections	9/5/2017	✓

Appendix 4-120

Facility Name	Facility ID	Address	City	Zip	Technical Specialty (TS)	Inspection Date	Enforcement Action
NALCO COMPANY	139668	2111 E DOMINGUEZ ST	CARSON	90810	TS-11 Industrial: Sector-based Inspections	3/24/2016	✓
NARMS BABA CORP., ALPINE SHELL & SUBWAY	120181	701 W TORRANCE BLVD	TORRANCE	90502	TS-40 Service Stations: Retail Gasoline Dispensing (From TS 12)	6/2/2016	
NEILL AIRCRAFT CO	51232	1336-40 W 15TH ST	LONG BEACH	90813	TS-11 Industrial: Sector-based Inspections	4/28/2016	✓
NEW NGC, INC.	12428	1850 PIER B ST	LONG BEACH	90813	TS-02 Cycle II RECLAIM/Title V Facility	8/26/2016	✓
NEW NGC, INC.	12428	1850 PIER B ST	LONG BEACH	90813	TS-02 Cycle II RECLAIM/Title V Facility	3/14/2017	✓
NEW NGC, INC.	12428	1850 PIER B ST	LONG BEACH	90813	TS-02 Cycle II RECLAIM/Title V Facility	3/28/2018	✓
NEXEO SOLUTIONS, LLC	167091	20915 S WILMINGTON AVE	CARSON	90810	TS-11 Industrial: Sector-based Inspections	3/24/2016	✓
NICKELL METAL SPRAY INC	146049	1429 W 15TH ST	LONG BEACH	90813	TS-11 Industrial: Sector-based Inspections	5/27/2016	✓
NOIL USA INC, COWLES	188581	1234 W COWLES ST	LONG BEACH	90813	TS-40 Service Stations: Retail Gasoline Dispensing (From TS 12)	11/13/2018	✓
NORCO IND INC	16179	365 W VICTORIA ST	COMPTON	90220	TS-11 Industrial: Sector-based Inspections	6/30/2016	
NORTHSTAR CABINET CONSTRUCTION, INC	180645	17925 S BROADWAY	GARDENA	90248	TS-11 Industrial: Sector-based Inspections	8/3/2016	✓
NUMBER ONE AUTO CENTER, JOSE MAGDALENO	162466	1500-04 LONG BEACH	LONG BEACH	90813	TS-11 Industrial: Sector-based Inspections	1/3/2017	✓

Appendix 4-121

Facility Name	Facility ID	Address	City	Zip	Technical Specialty (TS)	Inspection Date	Enforcement Action
OASIS FUELS/FIONA C ROCHE-LUCE	142115	1777 W WARDLOW RD	LONG BEACH	90810	TS-40 Service Stations: Retail Gasoline Dispensing (From TS 12)	12/19/2018	✓
O'DONNELL OIL, LLC	177651	25224 DODGE AVE	HARBOR CITY	90710	TS-15 Industrial: Crude Oil Production	5/6/2016	
OMNINET FREEWAY, LP	171923	1500 HUGHES WAY	LONG BEACH	90810	TS-11 Industrial: Sector-based Inspections	2/17/2016	✓
OMNINET PACIFIC POINTE, LP	181665	879 W 190TH ST	GARDENA	90248	TS-11 Industrial: Sector-based Inspections	8/15/2017	✓
ONE GOLDEN SHORE, LP	177397	ONE GOLDEN SHORE DR	LONG BEACH	90802	TS-11 Industrial: Sector-based Inspections	9/12/2017	
OSAMU CORPORATION	181379	2637 E EL PRESIDIO ST	LONG BEACH	90810	TS-11 Industrial: Sector-based Inspections	10/3/2017	
PACIFIC CONTINENTAL TEXTILES, INC.	59618	2880 E ANA ST	COMPTON	90221	TS-01 Cycle I RECLAIM/Title V Facility	4/7/2016	
PACIFIC CONTINENTAL TEXTILES, INC.	59618	2880 E ANA ST	COMPTON	90221	TS-01 Cycle I RECLAIM/Title V Facility	9/5/2017	
PACIFIC CONTINENTAL TEXTILES, INC.	59618	2880 E ANA ST	COMPTON	90221	TS-01 Cycle I RECLAIM/Title V Facility	1/12/2018	✓
PACIFIC CRANE MAINTENANCE COMPANY, LLC	181447	250 W WARDLOW RD	LONG BEACH	90807	TS-11 Industrial: Sector-based Inspections	5/19/2017	
PACIFIC GATEWAY GENERAL TRUCK & AUTO	79760	19524 S NORMANDIE AVE	TORRANCE	90502	TS-11 Industrial: Sector-based Inspections	8/7/2018	✓
PALO WOODS COURTESY CLEANERS,E MENDOZA E	14690	968 W SEPULVEDA BLVD	HARBOR CITY	90710	TS-11 Industrial: Sector-based Inspections	5/12/2016	✓

Appendix 4-122

Facility Name	Facility ID	Address	City	Zip	Technical Specialty (TS)	Inspection Date	Enforcement Action
PCH PACIFIC /MOBIL, SHANARI CORP	179110	127 W PACIFIC COAST HWY	LONG BEACH	90806	TS-40 Service Stations: Retail Gasoline Dispensing (From TS 12)	5/23/2017	✓
PELICAN ENDEAVORS, INC	184250	1403 N WILMINGTON BLVD	WILMINGTON	90744	TS-40 Service Stations: Retail Gasoline Dispensing (From TS 12)	9/13/2017	✓
PENNZOIL-QUAKER STATE CO, SOPUS PROD DBA	138877	1926 E PACIFIC COAST HWY	WILMINGTON	90744	TS-11 Industrial: Sector-based Inspections	9/13/2017	
PERRY LINDSEY INTERNATIONAL STUDIES MAGN	178518	5075 DAISY AVE	LONG BEACH	90805	TS-11 Industrial: Sector-based Inspections	8/1/2017	
PETER PEPPER PRODUCTS	9978	17909-29 S SUSANA RD	COMPTON	90221	TS-05 Title V (only) Facility	7/8/2016	
PETER PEPPER PRODUCTS	9978	17909-29 S SUSANA RD	COMPTON	90221	TS-05 Title V (only) Facility	8/17/2017	
PETER PEPPER PRODUCTS	9978	17909-29 S SUSANA RD	COMPTON	90221	TS-05 Title V (only) Facility	4/6/2018	
PETRO DIAMOND TERMINAL CO	800079	1920 LUGGER BERTH 83 WAY	LONG BEACH	90813	TS-05 Title V (only) Facility	9/8/2016	✓
PETRO DIAMOND TERMINAL CO	800079	1920 LUGGER BERTH 83 WAY	LONG BEACH	90813	TS-05 Title V (only) Facility	9/25/2017	
PETRO DIAMOND TERMINAL CO	800079	1920 LUGGER BERTH 83 WAY	LONG BEACH	90813	TS-05 Title V (only) Facility	8/9/2018	
PETRO DIAMOND TERMINAL CO	800079	1920 LUGGER BERTH 83 WAY	LONG BEACH	90813	TS-05 Title V (only) Facility	9/26/2018	
PETROLEUM MANAGEMENT & MARKETING INC	150812	20223 S AVALON BLVD	CARSON	90746	TS-40 Service Stations: Retail Gasoline Dispensing (From TS 12)	6/30/2016	✓

Appendix 4-123

Facility Name	Facility ID	Address	City	Zip	Technical Specialty (TS)	Inspection Date	Enforcement Action
PETROLEUM MANAGEMENT & MARKETING INC	150812	20223 S AVALON BLVD	CARSON	90746	TS-40 Service Stations: Retail Gasoline Dispensing (From TS 12)	5/9/2017	
PETROLEUM MANAGEMENT & MARKETING, INC	165725	598 E ANAHEIM ST	LONG BEACH	90813	TS-40 Service Stations: Retail Gasoline Dispensing (From TS 12)	7/13/2016	✓
PHILLIPS 66 CO/LA REFINERY WILMINGTON PL	171107	1660 W ANAHEIM ST	WILMINGTON	90744	TS-02 Cycle II RECLAIM/Title V Facility	8/2/2016	✓
PHILLIPS 66 CO/LA REFINERY WILMINGTON PL	171107	1660 W ANAHEIM ST	WILMINGTON	90744	TS-02 Cycle II RECLAIM/Title V Facility	8/3/2016	✓
PHILLIPS 66 CO/LA REFINERY WILMINGTON PL	171107	1660 W ANAHEIM ST	WILMINGTON	90744	TS-02 Cycle II RECLAIM/Title V Facility	8/4/2016	✓
PHILLIPS 66 CO/LA REFINERY WILMINGTON PL	171107	1660 W ANAHEIM ST	WILMINGTON	90744	TS-02 Cycle II RECLAIM/Title V Facility	8/9/2016	
PHILLIPS 66 CO/LA REFINERY WILMINGTON PL	171107	1660 W ANAHEIM ST	WILMINGTON	90744	TS-02 Cycle II RECLAIM/Title V Facility	4/28/2017	
PHILLIPS 66 CO/LA REFINERY WILMINGTON PL	171107	1660 W ANAHEIM ST	WILMINGTON	90744	TS-02 Cycle II RECLAIM/Title V Facility	9/5/2017	✓
PHILLIPS 66 CO/LA REFINERY WILMINGTON PL	171107	1660 W ANAHEIM ST	WILMINGTON	90744	TS-02 Cycle II RECLAIM/Title V Facility	9/6/2017	✓
PHILLIPS 66 CO/LA REFINERY WILMINGTON PL	171107	1660 W ANAHEIM ST	WILMINGTON	90744	TS-02 Cycle II RECLAIM/Title V Facility	11/7/2017	

Appendix 4-124

Facility Name	Facility ID	Address	City	Zip	Technical Specialty (TS)	Inspection Date	Enforcement Action
PHILLIPS 66 CO/LA REFINERY WILMINGTON PL	171107	1660 W ANAHEIM ST	WILMINGTON	90744	TS-02 Cycle II RECLAIM/Title V Facility	1/10/2018	
PHILLIPS 66 CO/LA REFINERY WILMINGTON PL	171107	1660 W ANAHEIM ST	WILMINGTON	90744	TS-02 Cycle II RECLAIM/Title V Facility	2/28/2018	
PHILLIPS 66 CO/LA REFINERY WILMINGTON PL	171107	1660 W ANAHEIM ST	WILMINGTON	90744	TS-02 Cycle II RECLAIM/Title V Facility	5/17/2018	
PHILLIPS 66 CO/LA REFINERY WILMINGTON PL	171107	1660 W ANAHEIM ST	WILMINGTON	90744	TS-02 Cycle II RECLAIM/Title V Facility	6/8/2018	
PHILLIPS 66 CO/LA REFINERY WILMINGTON PL	171107	1660 W ANAHEIM ST	WILMINGTON	90744	TS-02 Cycle II RECLAIM/Title V Facility	6/29/2018	
PHILLIPS 66 CO/LA REFINERY WILMINGTON PL	171107	1660 W ANAHEIM ST	WILMINGTON	90744	TS-02 Cycle II RECLAIM/Title V Facility	8/2/2018	
PHILLIPS 66 CO/LA REFINERY WILMINGTON PL	171107	1660 W ANAHEIM ST	WILMINGTON	90744	TS-02 Cycle II RECLAIM/Title V Facility	8/9/2018	
PHILLIPS 66 CO/LA REFINERY WILMINGTON PL	171107	1660 W ANAHEIM ST	WILMINGTON	90744	TS-02 Cycle II RECLAIM/Title V Facility	8/30/2018	
PHILLIPS 66 CO/LA REFINERY WILMINGTON PL	171107	1660 W ANAHEIM ST	WILMINGTON	90744	TS-02 Cycle II RECLAIM/Title V Facility	10/24/2018	✓

Appendix 4-125

Facility Name	Facility ID	Address	City	Zip	Technical Specialty (TS)	Inspection Date	Enforcement Action
PHILLIPS 66 COMPANY/LOS ANGELES REFINERY	171109	1520 E SEPULVEDA BLVD	CARSON	90745	TS-01 Cycle I RECLAIM/Title V Facility	5/3/2016	✓
PHILLIPS 66 COMPANY/LOS ANGELES REFINERY	171109	1520 E SEPULVEDA BLVD	CARSON	90745	TS-01 Cycle I RECLAIM/Title V Facility	5/18/2016	
PHILLIPS 66 COMPANY/LOS ANGELES REFINERY	171109	1520 E SEPULVEDA BLVD	CARSON	90745	TS-01 Cycle I RECLAIM/Title V Facility	10/6/2016	
PHILLIPS 66 COMPANY/LOS ANGELES REFINERY	171109	1520 E SEPULVEDA BLVD	CARSON	90745	TS-01 Cycle I RECLAIM/Title V Facility	6/13/2017	
PHILLIPS 66 COMPANY/LOS ANGELES REFINERY	171109	1520 E SEPULVEDA BLVD	CARSON	90745	TS-01 Cycle I RECLAIM/Title V Facility	9/28/2017	
PHILLIPS 66 COMPANY/LOS ANGELES REFINERY	171109	1520 E SEPULVEDA BLVD	CARSON	90745	TS-01 Cycle I RECLAIM/Title V Facility	2/1/2018	
PHILLIPS 66 COMPANY/LOS ANGELES REFINERY	171109	1520 E SEPULVEDA BLVD	CARSON	90745	TS-01 Cycle I RECLAIM/Title V Facility	2/1/2018	
PHILLIPS 66 COMPANY/LOS ANGELES REFINERY	171109	1520 E SEPULVEDA BLVD	CARSON	90745	TS-01 Cycle I RECLAIM/Title V Facility	3/8/2018	✓
PHILLIPS 66 COMPANY/LOS ANGELES REFINERY	171109	1520 E SEPULVEDA BLVD	CARSON	90745	TS-01 Cycle I RECLAIM/Title V Facility	4/20/2018	

Appendix 4-126

Facility Name	Facility ID	Address	City	Zip	Technical Specialty (TS)	Inspection Date	Enforcement Action
PHILLIPS 66 COMPANY/LOS ANGELES REFINERY	171109	1520 E SEPULVEDA BLVD	CARSON	90745	TS-01 Cycle I RECLAIM/Title V Facility	4/20/2018	
PHILLIPS 66 COMPANY/LOS ANGELES REFINERY	171109	1520 E SEPULVEDA BLVD	CARSON	90745	TS-01 Cycle I RECLAIM/Title V Facility	8/16/2018	
PHILLIPS 66 COMPANY/LOS ANGELES REFINERY	171109	1520 E SEPULVEDA BLVD	CARSON	90745	TS-01 Cycle I RECLAIM/Title V Facility	8/30/2018	
PHILLIPS 66 COMPANY/LOS ANGELES REFINERY	171109	1520 E SEPULVEDA BLVD	CARSON	90745	TS-01 Cycle I RECLAIM/Title V Facility	10/17/2018	✓
PLAINS WEST COAST TERMINALS LLC	800417	2500 E VICTORIA ST	COMPTON	90220	TS-02 Cycle II RECLAIM/Title V Facility	9/8/2016	
PLAINS WEST COAST TERMINALS LLC	800417	2500 E VICTORIA ST	COMPTON	90220	TS-02 Cycle II RECLAIM/Title V Facility	9/18/2017	✓
PLAINS WEST COAST TERMINALS LLC	800417	2500 E VICTORIA ST	COMPTON	90220	TS-02 Cycle II RECLAIM/Title V Facility	9/18/2017	✓
PLAINS WEST COAST TERMINALS LLC	800417	2500 E VICTORIA ST	COMPTON	90220	TS-02 Cycle II RECLAIM/Title V Facility	9/12/2018	
PLAINS WEST COAST TERMINALS LLC	800420	2685 PIER S LN	LONG BEACH	90802	TS-04 Cycle II RECLAIM/Non-Title V Facility	9/18/2017	✓
PLAINS WEST COAST TERMINALS LLC	800420	2685 PIER S LN	LONG BEACH	90802	TS-04 Cycle II RECLAIM/Non-Title V Facility	9/18/2017	✓
PLAINS WEST COAST TERMINALS LLC	800420	2685 PIER S LN	LONG BEACH	90802	TS-04 Cycle II RECLAIM/Non-Title V Facility	9/12/2018	✓

Appendix 4-127

Facility Name	Facility ID	Address	City	Zip	Technical Specialty (TS)	Inspection Date	Enforcement Action
PLANNED PARENTHOOD, LOS ANGELES	164175	2690 PACIFIC AVE	LONG BEACH	90806	TS-11 Industrial: Sector-based Inspections	10/13/2016	✓
PLASTICS PAINT PRODUCTION INC	85245	1471 W 15TH ST	LONG BEACH	90813	TS-11 Industrial: Sector-based Inspections	4/28/2016	
PLYMOUTH WEST APARTMENTS	70499	240 CHESTNUT AVE	LONG BEACH	90802	TS-11 Industrial: Sector-based Inspections	6/8/2016	
PLYMOUTH WEST APARTMENTS	70499	240 CHESTNUT AVE	LONG BEACH	90802	TS-11 Industrial: Sector-based Inspections	6/9/2016	
PMM, INC.	127546	26393 VERMONT AVE	HARBOR CITY	90710	TS-40 Service Stations: Retail Gasoline Dispensing (From TS 12)	4/15/2016	
PMM, INC.	127546	26393 VERMONT AVE	HARBOR CITY	90710	TS-40 Service Stations: Retail Gasoline Dispensing (From TS 12)	11/28/2018	✓
POLY ONE CORPORATION	126763	2104 E 223RD ST	CARSON	90810	TS-11 Industrial: Sector-based Inspections	4/21/2016	
PORT OF LONG BEACH	109040	2615 PIER A STREET EAST	LONG BEACH	90813	TS-11 Industrial: Sector-based Inspections	3/18/2016	
PORT OF LONG BEACH	114002	2801 W OCEAN BLVD	LONG BEACH	90813	TS-11 Industrial: Sector-based Inspections	3/18/2016	
PORT OF LONG BEACH	172477	725 S HARBOR SCENIC DR	LONG BEACH	90802	TS-11 Industrial: Sector-based Inspections	9/28/2017	✓
PRAXAIR INC	7416	2300 E PACIFIC COAST HWY	WILMINGTON	90744	TS-01 Cycle I RECLAIM/Title V Facility	5/3/2016	
PRAXAIR INC	7416	2300 E PACIFIC COAST HWY	WILMINGTON	90744	TS-01 Cycle I RECLAIM/Title V Facility	5/31/2017	✓
PRAXAIR INC	7416	2300 E PACIFIC COAST HWY	WILMINGTON	90744	TS-01 Cycle I RECLAIM/Title V Facility	1/18/2018	✓

Appendix 4-128

Facility Name	Facility ID	Address	City	Zip	Technical Specialty (TS)	Inspection Date	Enforcement Action
PRAXAIR, INC.	20681	2006 E 223 ST	LONG BEACH	90810	TS-11 Industrial: Sector-based Inspections	4/18/2018	✓
PREMIER AUTO BODY	93802	16327 S VERMONT AVE	GARDENA	90247	TS-11 Industrial: Sector-based Inspections	12/21/2018	
PREMIER MOTORSPORT, INC.	155420	1035 E BEDMAR ST	CARSON	90746	TS-11 Industrial: Sector-based Inspections	8/31/2017	
PRIME WHEEL	105903	17704 S BROADWAY ST	CARSON	90746	TS-01 Cycle I RECLAIM/Title V Facility	4/6/2016	✓
PRIME WHEEL	105903	17704 S BROADWAY ST	CARSON	90746	TS-01 Cycle I RECLAIM/Title V Facility	3/2/2017	✓
PRIME WHEEL	105903	17704 S BROADWAY ST	CARSON	90746	TS-01 Cycle I RECLAIM/Title V Facility	3/6/2018	✓
PROLOGIS, L.P.	179265	20704 S FORDYCE AVE	LONG BEACH	90810	TS-11 Industrial: Sector-based Inspections	3/8/2016	
PROPEL INC.	166919	1401 W PACIFIC COAST HWY	WILMINGTON	90744	TS-40 Service Stations: Retail Gasoline Dispensing (From TS 12)	1/6/2017	✓
QUEEN BEACH PRINTERS	125268	937 PINE AVE	LONG BEACH	90813	TS-11 Industrial: Sector-based Inspections	4/1/2016	
QUEEN BEACH PRINTERS	125268	937 PINE AVE	LONG BEACH	90813	TS-11 Industrial: Sector-based Inspections	4/21/2016	✓
RAINBOW TRANSPORT TANK CLEANERS,C.ALBIN	25965	21119 S WILMINGTON AVE	LONG BEACH	90810	TS-56 Toxics: Toxic Stationary Source	7/28/2016	✓
RAINBOW TRANSPORT TANK CLEANERS,C.ALBIN	25965	21119 S WILMINGTON AVE	LONG BEACH	90810	TS-56 Toxics: Toxic Stationary Source	8/24/2018	✓

Appendix 4-129

Facility Name	Facility ID	Address	City	Zip	Technical Specialty (TS)	Inspection Date	Enforcement Action
RALPHS GROCERY CO	20604	1100 W ARTESIA BLVD	COMPTON	90220	TS-04 Cycle II RECLAIM/Non-Title V Facility	4/28/2016	
RALPHS GROCERY CO	20604	1100 W ARTESIA BLVD	COMPTON	90220	TS-04 Cycle II RECLAIM/Non-Title V Facility	6/16/2017	✓
RALPHS GROCERY CO	20604	1100 W ARTESIA BLVD	COMPTON	90220	TS-04 Cycle II RECLAIM/Non-Title V Facility	7/12/2018	✓
RAMSEY'S BODY SHOP, JOSE ALVARADO	119092	1455 W 16TH ST	LONG BEACH	90813	TS-11 Industrial: Sector-based Inspections	3/10/2016	✓
RAMSEY'S BODY SHOP, JOSE ALVARADO	119092	1455 W 16TH ST	LONG BEACH	90813	TS-11 Industrial: Sector-based Inspections	8/9/2018	
RDS WIRE & CABLE, INC.	141813	223 E GARDENA BLVD	GARDENA	90248	TS-11 Industrial: Sector-based Inspections	7/8/2016	✓
RESEARCH TOOL & DIE WORKS	98463	17100 S KEEGAN AVE	CARSON	90746	TS-11 Industrial: Sector-based Inspections	7/26/2016	✓
RIBOST TERMINAL, LLC.	111238	1405 PIER "C" ST	LONG BEACH	90802	TS-84 Ref/Energy: Marine Term. & Tank Facilities	5/13/2016	
RJ'S DEMOLITION AND DISPOSAL	173437	355 W ALONDRA BLVD	GARDENA	90248	TS-54 Toxics: Composting Facilities	4/22/2016	
RJ'S DEMOLITION AND DISPOSAL	173437	355 W ALONDRA BLVD	GARDENA	90248	TS-54 Toxics: Composting Facilities	5/13/2016	✓
RJ'S DEMOLITION AND DISPOSAL	173437	355 W ALONDRA BLVD	GARDENA	90248	TS-54 Toxics: Composting Facilities	8/11/2017	✓

Appendix 4-130

Facility Name	Facility ID	Address	City	Zip	Technical Specialty (TS)	Inspection Date	Enforcement Action
ROBERTSON'S READY MIX	170047	1605 PIER D	LONG BEACH	90802	TS-11 Industrial: Sector-based Inspections	3/23/2018	✓
ROCKET OIL #2	152451	1417 E ANAHEIM ST	WILMINGTON	90744	TS-40 Service Stations: Retail Gasoline Dispensing (From TS 12)	9/12/2017	
ROCKET OIL #3	107219	16503 S FIGUEROA	GARDENA	90248	TS-40 Service Stations: Retail Gasoline Dispensing (From TS 12)	6/7/2017	✓
ROCKET OIL INC #1	37614	1741 N WILMINGTON	WILMINGTON	90744	TS-40 Service Stations: Retail Gasoline Dispensing (From TS 12)	1/6/2017	
ROCKET OIL INC #4	133787	1701 W ANAHEIM ST	LONG BEACH	90813	TS-40 Service Stations: Retail Gasoline Dispensing (From TS 12)	7/19/2016	
ROVINCE INTERNATIONAL CORP.	173068	172 E MANVILLE ST	COMPTON	90220	TS-11 Industrial: Sector-based Inspections	8/31/2017	
ROYAL CARE SKILLED NURSING	155860	2725 PACIFIC AVE	LONG BEACH	90806	TS-11 Industrial: Sector-based Inspections	9/14/2016	✓
ROYCE CHEVRON, ROYCE OIL INC, DBA	144633	1250 W SEPULVEDA BLVD	HARBOR CITY	90710	TS-40 Service Stations: Retail Gasoline Dispensing (From TS 12)	4/14/2016	✓
ROYCE CHEVRON, ROYCE OIL INC, DBA	144633	1250 W SEPULVEDA BLVD	HARBOR CITY	90710	TS-40 Service Stations: Retail Gasoline Dispensing (From TS 12)	3/7/2017	
ROYCE OIL	171203	1250 SEPULVEDA BLVD	HARBOR CITY	90710	TS-40 Service Stations: Retail Gasoline Dispensing (From TS 12)	4/14/2016	✓
ROYCE OIL	171203	1250 SEPULVEDA BLVD	HARBOR CITY	90710	TS-40 Service Stations: Retail Gasoline Dispensing (From TS 12)	3/7/2017	✓

Appendix 4-131

Facility Name	Facility ID	Address	City	Zip	Technical Specialty (TS)	Inspection Date	Enforcement Action
S & M SERVICE STATION, INC	144027	16435 S FIGUEROA ST	GARDENA	90248	TS-40 Service Stations: Retail Gasoline Dispensing (From TS 12)	10/7/2016	✓
S & M SERVICE STATION, INC	144027	16435 S FIGUEROA ST	GARDENA	90248	TS-40 Service Stations: Retail Gasoline Dispensing (From TS 12)	9/21/2018	✓
S & M SERVICE STATION, INC	144027	16435 S FIGUEROA ST	GARDENA	90248	TS-40 Service Stations: Retail Gasoline Dispensing (From TS 12)	10/3/2018	
S.A. IBARAOH AND OTHOM LLC	176837	401 E OCEAN BLVD	LONG BEACH	90802	TS-11 Industrial: Sector-based Inspections	9/12/2017	
SA RECYCLING	152952	901 NEW DOCK ST	TERMINAL ISLAND	90731	TS-56 Toxics: Toxic Stationary Source	2/22/2017	
SA RECYCLING	173824	482 PIER "T" AVE	LONG BEACH	90802	TS-11 Industrial: Sector-based Inspections	6/8/2016	
SAINT MARY'S MEDICAL CENTER	10267	1050 LINDEN AVE	LONG BEACH	90813	TS-11 Industrial: Sector-based Inspections	7/14/2016	✓
SAM'S BODY REPAIR & PAINT	171368	1427 LONG BEACH BLVD	LONG BEACH	90813	TS-11 Industrial: Sector-based Inspections	2/24/2016	✓
SAM'S WEST, INC. SAM'S CLUB #6617	100950	1399 ARTESIA BLVD	GARDENA	90247	TS-40 Service Stations: Retail Gasoline Dispensing (From TS 12)	9/25/2018	
SAM'S WEST, INC. SAM'S CLUB #6617	100950	1399 ARTESIA BLVD	GARDENA	90247	TS-40 Service Stations: Retail Gasoline Dispensing (From TS 12)	12/13/2018	
SAM'S WEST, INC. SAM'S CLUB #6617	100950	1399 ARTESIA BLVD	GARDENA	90247	TS-40 Service Stations: Retail Gasoline Dispensing (From TS 12)	12/19/2018	

Appendix 4-132

Facility Name	Facility ID	Address	City	Zip	Technical Specialty (TS)	Inspection Date	Enforcement Action
SAN PEDRO CHEVRON	152177	1105 N GAFFEY ST	SAN PEDRO	90731	TS-40 Service Stations: Retail Gasoline Dispensing (From TS 12)	8/3/2017	
SAN PEDRO SIGN COMPANY	109035	701 LAKME AVE	WILMINGTON	90744	TS-11 Industrial: Sector-based Inspections	12/7/2016	
SAN PEDRO TERMINAL ISLAND FACILITY	182992	2001 S SEASIDE AVE	SAN PEDRO	90731	TS-11 Industrial: Sector-based Inspections	9/27/2017	
SANTA FE CONVALESCENT HOSPITAL	179299	3294 SANTA FE AVE	LONG BEACH	90810	TS-11 Industrial: Sector-based Inspections	5/19/2017	
SCOTCH PAINT CORP	2701	555 W 189TH ST	GARDENA	90248	TS-11 Industrial: Sector-based Inspections	5/10/2016	
SEACHROME CORPORATION	172001	1906 E DOMINGUEZ ST	CARSON	90810	TS-11 Industrial: Sector-based Inspections	6/21/2017	
SEE'S CANDIES	119128	20600 S ALAMEDA ST	CARSON	90810	TS-11 Industrial: Sector-based Inspections	3/2/2016	
SEPULVEDA BLDG MATERIALS	55321	359 E GARDENA BLVD	CARSON	90248	TS-11 Industrial: Sector-based Inspections	6/1/2018	
SFPP, L.P. (NSR USE)	800278	20410 S WILMINGTON AVE	CARSON	90810	TS-91 Ref/Energy: Floating Roof Tanks	6/14/2017	
SFPP, L.P. (NSR USE)	800278	20410 S WILMINGTON AVE	CARSON	90810	TS-91 Ref/Energy: Floating Roof Tanks	4/24/2018	
SHELL	166764	500 W ANAHEIM ST	LONG BEACH	90813	TS-40 Service Stations: Retail Gasoline Dispensing (From TS 12)	8/11/2016	✓

Appendix 4-133

Facility Name	Facility ID	Address	City	Zip	Technical Specialty (TS)	Inspection Date	Enforcement Action
SHELL	166764	500 W ANAHEIM ST	LONG BEACH	90813	TS-40 Service Stations: Retail Gasoline Dispensing (From TS 12)	10/18/2017	✓
SIGNAL HILL PETROLEUM, INC.	170541	550 E SPRING ST	LONG BEACH	90806	TS-15 Industrial: Crude Oil Production	8/12/2016	
SIGNAL HILL PETROLEUM, INC.	170543	560 E CANTON	LONG BEACH	90755	TS-15 Industrial: Crude Oil Production	8/12/2016	
SIGNATURE FLEXIBLE PACKAGING INC	146540	1120 E SANDHILL AVE	CARSON	90746	TS-11 Industrial: Sector- based Inspections	9/12/2017	
SNYDER MFG CORP	12626	1541 W COWLES ST	LONG BEACH	90813	TS-11 Industrial: Sector- based Inspections	12/15/2016	
SOCAL AUTO IMAGE	185256	1745 DAISY AVE	LONG BEACH	90813	TS-11 Industrial: Sector- based Inspections	7/25/2017	✓
SOLVAY USA, INC	177042	20851 S SANTA FE AVE	LONG BEACH	90810	TS-11 Industrial: Sector- based Inspections	8/5/2016	✓
SONY CORP - NDC	87976	2201 E CARSON ST	CARSON	90810	TS-11 Industrial: Sector- based Inspections	5/25/2017	✓
SOURCE CORP BPS SOUTHERN CALIFORNIA	144730	20500 BELSHAW AVE	CARSON	90746	TS-11 Industrial: Sector- based Inspections	7/5/2016	✓
SOUTH PARK MANOR	185425	17100 S PARK LN	GARDENA	90247	TS-11 Industrial: Sector- based Inspections	8/15/2017	✓
SOUTHERN CALIFORNIA GAS COMPANY (OM 2439	178435	625 E ANAHEIM ST WARREN E&P	WILMINGTON	90744	TS-11 Industrial: Sector- based Inspections	8/24/2016	

Appendix 4-134

Facility Name	Facility ID	Address	City	Zip	Technical Specialty (TS)	Inspection Date	Enforcement Action
SPEEDIES DRY CLEANERS	167786	2057 LONG BEACH BLVD	LONG BEACH	90806	TS-11 Industrial: Sector-based Inspections	2/23/2016	✓
SSA CONTAINERS, INC.	172519	1160B PIER F	LONG BEACH	90802	TS-11 Industrial: Sector-based Inspections	9/27/2017	
SSA MARINE PACIFIC CONTAINER TERMINAL	173256	570 HARBOR SCENIC WAY	LONG BEACH	90802	TS-11 Industrial: Sector-based Inspections	9/15/2017	
ST MARY MEDICAL CENTER	108234	1045 ATLANTIC AVE	LONG BEACH	90813	TS-11 Industrial: Sector-based Inspections	7/14/2016	
ST MARY MEDICAL CENTER	108235	1043 ELM AVE	LONG BEACH	90813	TS-11 Industrial: Sector-based Inspections	7/14/2016	
STAPLETON TECHNOLOGIES	2471	1350 W 12TH ST	LONG BEACH	90813	TS-11 Industrial: Sector-based Inspections	4/26/2016	
STRATZEN INC.	178771	21313 AVALON BLVD	CARSON	90745	TS-40 Service Stations: Retail Gasoline Dispensing (From TS 12)	7/3/2018	✓
STRICKLIN-SNIVELY MORTUARY	39566	1952 LONG BEACH BLVD	LONG BEACH	90806	TS-11 Industrial: Sector-based Inspections	4/5/2016	✓
SUPERIOR ELECTRICAL ADVERTISING	43478	1700 W ANAHEIM ST	LONG BEACH	90813	TS-11 Industrial: Sector-based Inspections	8/4/2016	✓
SUPERIOR GROCERS	161326	1033 LONG BEACH BLVD # 117	LONG BEACH	90813	TS-11 Industrial: Sector-based Inspections	9/15/2016	✓
TARGET CORP, #T-2026	143020	20700 AVALON BLVD	CARSON	90746	TS-11 Industrial: Sector-based Inspections	6/27/2018	
TARGET CORP, TARGET CARSON T-2328	87476	651 W SEPULVEDA	CARSON	90745	TS-11 Industrial: Sector-based Inspections	4/15/2016	
TARGET STORE # 2319	87472	950 E 33RD ST	LONG BEACH	90807	TS-11 Industrial: Sector-based Inspections	10/6/2016	

Appendix 4-135

Facility Name	Facility ID	Address	City	Zip	Technical Specialty (TS)	Inspection Date	Enforcement Action
TAWWAKAL CORPORATION	142829	6605 LONG BEACH BLVD	LONG BEACH	90805	TS-40 Service Stations: Retail Gasoline Dispensing (From TS 12)	5/30/2018	
TELL STEEL, INC	20882	2345 W 17TH ST	LONG BEACH	90813	TS-11 Industrial: Sector-based Inspections	5/4/2016	✓
TESORO (ARCO) #62544	170709	204 E SEPULVEDA BLVD	CARSON	90745	TS-40 Service Stations: Retail Gasoline Dispensing (From TS 12)	3/29/2017	
TESORO (USA) 63073	171698	23900 S AVALON BLVD	CARSON	90745	TS-40 Service Stations: Retail Gasoline Dispensing (From TS 12)	8/8/2017	
TESORO (USA) 63082	171686	1025 W ANAHEIM ST	WILMINGTON	90744	TS-40 Service Stations: Retail Gasoline Dispensing (From TS 12)	9/12/2017	
TESORO LOGISTICS LONG BEACH TERMINAL	172878	820 CARRACK AVE	LONG BEACH	90813	TS-05 Title V (only) Facility	10/6/2016	
TESORO LOGISTICS LONG BEACH TERMINAL	172878	820 CARRACK AVE	LONG BEACH	90813	TS-05 Title V (only) Facility	9/19/2017	
TESORO LOGISTICS LONG BEACH TERMINAL	172878	820 CARRACK AVE	LONG BEACH	90813	TS-05 Title V (only) Facility	8/2/2018	
TESORO LOGISTICS LONG BEACH TERMINAL	172878	820 CARRACK AVE	LONG BEACH	90813	TS-05 Title V (only) Facility	8/2/2018	
TESORO LOGISTICS MARINE TERMINAL 2	176377	1350 PIER B ST	LONG BEACH	90813	TS-05 Title V (only) Facility	6/3/2016	
TESORO LOGISTICS MARINE TERMINAL 2	176377	1350 PIER B ST	LONG BEACH	90813	TS-05 Title V (only) Facility	8/10/2016	
TESORO LOGISTICS MARINE TERMINAL 2	176377	1350 PIER B ST	LONG BEACH	90813	TS-05 Title V (only) Facility	9/8/2016	

Appendix 4-136

Facility Name	Facility ID	Address	City	Zip	Technical Specialty (TS)	Inspection Date	Enforcement Action
TESORO LOGISTICS MARINE TERMINAL 2	176377	1350 PIER B ST	LONG BEACH	90813	TS-05 Title V (only) Facility	9/18/2017	
TESORO LOGISTICS MARINE TERMINAL 2	176377	1350 PIER B ST	LONG BEACH	90813	TS-05 Title V (only) Facility	9/14/2018	
TESORO LOGISTICS MARINE TERMINAL 2	176377	1350 PIER B ST	LONG BEACH	90813	TS-05 Title V (only) Facility	9/14/2018	
TESORO LOGISTICS, CARSON CRUDE TERMINAL	174694	24696 S WILMINGTON AVE	CARSON	90745	TS-05 Title V (only) Facility	5/17/2017	✓
TESORO LOGISTICS, CARSON CRUDE TERMINAL	174694	24696 S WILMINGTON AVE	CARSON	90745	TS-05 Title V (only) Facility	3/1/2018	
TESORO LOGISTICS, WILMINGTON TERMINAL	167981	1930 E PACIFIC COAST HWY	WILMINGTON	90744	TS-11 Industrial: Sector-based Inspections	6/22/2017	
TESORO LOGISTICS, WILMINGTON TERMINAL	167981	1930 E PACIFIC COAST HWY	WILMINGTON	90744	TS-11 Industrial: Sector-based Inspections	2/15/2018	✓
TESORO LOGISTICS, WILMINGTON TERMINAL	167981	1930 E PACIFIC COAST HWY	WILMINGTON	90744	TS-11 Industrial: Sector-based Inspections	8/8/2018	✓
TESORO LOGISTICS, CARSON PROD TERMINAL	174703	2149 E SEPULVEDA BLVD	CARSON	90745	TS-05 Title V (only) Facility	8/23/2017	✓

Appendix 4-137

Facility Name	Facility ID	Address	City	Zip	Technical Specialty (TS)	Inspection Date	Enforcement Action
TESORO LOGISTICS,CARSON PROD TERMINAL	174703	2149 E SEPULVEDA BLVD	CARSON	90745	TS-05 Title V (only) Facility	5/29/2018	
TESORO REF & MKT P. HONG #68624	152034	911 W CARSON ST	TORRANCE	90501	TS-40 Service Stations: Retail Gasoline Dispensing (From TS 12)	4/22/2016	
TESORO REF & MKT P. HONG #68624	152034	911 W CARSON ST	TORRANCE	90501	TS-40 Service Stations: Retail Gasoline Dispensing (From TS 12)	4/20/2017	
TESORO REF & MKT P. HONG #68626	152027	19008 S NORMANDIE AVE	TORRANCE	90501	TS-40 Service Stations: Retail Gasoline Dispensing (From TS 12)	4/21/2016	
TESORO REF & MKT P. HONG #68626	152027	19008 S NORMANDIE AVE	TORRANCE	90501	TS-40 Service Stations: Retail Gasoline Dispensing (From TS 12)	6/7/2018	✓
TESORO REF & MKTG CO LLC,CALCINER	174591	2450 PIER B ST	LONG BEACH	90813	TS-01 Cycle I RECLAIM/Title V Facility	9/26/2017	
TESORO REF & MKTG CO LLC,CALCINER	174591	2450 PIER B ST	LONG BEACH	90813	TS-01 Cycle I RECLAIM/Title V Facility	9/26/2017	✓
TESORO REF & MKTG CO LLC,CALCINER	174591	2450 PIER B ST	LONG BEACH	90813	TS-01 Cycle I RECLAIM/Title V Facility	5/25/2018	
TESORO REF & MKTG. J KHANGURA #68517	151914	22232 S WILMINGTON AVE	CARSON	90745	TS-40 Service Stations: Retail Gasoline Dispensing (From TS 12)	5/9/2017	
TESORO REFINING & MARKETING CO, LLC	174655	2350 E 223RD ST	CARSON	90810	TS-02 Cycle II RECLAIM/Title V Facility	3/30/2016	✓
TESORO REFINING & MARKETING CO, LLC	174655	2350 E 223RD ST	CARSON	90810	TS-02 Cycle II RECLAIM/Title V Facility	3/30/2016	✓

Appendix 4-138

Facility Name	Facility ID	Address	City	Zip	Technical Specialty (TS)	Inspection Date	Enforcement Action
TESORO REFINING & MARKETING CO, LLC	174655	2350 E 223RD ST	CARSON	90810	TS-02 Cycle II RECLAIM/Title V Facility	7/13/2016	
TESORO REFINING & MARKETING CO, LLC	174655	2350 E 223RD ST	CARSON	90810	TS-02 Cycle II RECLAIM/Title V Facility	8/5/2016	
TESORO REFINING & MARKETING CO, LLC	174655	2350 E 223RD ST	CARSON	90810	TS-02 Cycle II RECLAIM/Title V Facility	5/2/2017	✓
TESORO REFINING & MARKETING CO, LLC	174655	2350 E 223RD ST	CARSON	90810	TS-02 Cycle II RECLAIM/Title V Facility	1/31/2018	
TESORO REFINING & MARKETING CO, LLC	174655	2350 E 223RD ST	CARSON	90810	TS-02 Cycle II RECLAIM/Title V Facility	9/26/2018	✓
TESORO REFINING & MARKETING CO, LLC	174655	2350 E 223RD ST	CARSON	90810	TS-02 Cycle II RECLAIM/Title V Facility	11/28/2018	
TESORO REFINING AND MARKETING CO, LLC	151798	23208 S ALAMEDA ST	CARSON	90810	TS-01 Cycle I RECLAIM/Title V Facility	9/18/2017	
TESORO REFINING AND MARKETING CO, LLC	151798	23208 S ALAMEDA ST	CARSON	90810	TS-01 Cycle I RECLAIM/Title V Facility	10/2/2017	
TESORO REFINING AND MARKETING CO, LLC	151798	23208 S ALAMEDA ST	CARSON	90810	TS-01 Cycle I RECLAIM/Title V Facility	2/22/2018	
TESORO REFINING AND MARKETING CO, LLC	151798	23208 S ALAMEDA ST	CARSON	90810	TS-01 Cycle I RECLAIM/Title V Facility	2/22/2018	
TESORO REFINING AND MARKETING CO, LLC	151798	23208 S ALAMEDA ST	CARSON	90810	TS-01 Cycle I RECLAIM/Title V Facility	3/20/2018	

Appendix 4-139

Facility Name	Facility ID	Address	City	Zip	Technical Specialty (TS)	Inspection Date	Enforcement Action
TESORO REFINING AND MARKETING CO, LLC	800436	2101 E PACIFIC COAST HWY	WILMINGTON	90744	TS-01 Cycle I RECLAIM/Title V Facility	6/29/2016	
TESORO REFINING AND MARKETING CO, LLC	800436	2101 E PACIFIC COAST HWY	WILMINGTON	90744	TS-01 Cycle I RECLAIM/Title V Facility	8/23/2016	
TESORO REFINING AND MARKETING CO, LLC	800436	2101 E PACIFIC COAST HWY	WILMINGTON	90744	TS-01 Cycle I RECLAIM/Title V Facility	6/21/2017	
TESORO REFINING AND MARKETING CO, LLC	800436	2101 E PACIFIC COAST HWY	WILMINGTON	90744	TS-01 Cycle I RECLAIM/Title V Facility	8/1/2017	✓
TESORO REFINING AND MARKETING CO, LLC	800436	2101 E PACIFIC COAST HWY	WILMINGTON	90744	TS-01 Cycle I RECLAIM/Title V Facility	8/2/2017	✓
TESORO REFINING AND MARKETING CO, LLC	800436	2101 E PACIFIC COAST HWY	WILMINGTON	90744	TS-01 Cycle I RECLAIM/Title V Facility	8/3/2017	✓
TESORO REFINING AND MARKETING CO, LLC	800436	2101 E PACIFIC COAST HWY	WILMINGTON	90744	TS-01 Cycle I RECLAIM/Title V Facility	3/20/2018	
TESORO REFINING AND MARKETING CO, LLC	800436	2101 E PACIFIC COAST HWY	WILMINGTON	90744	TS-01 Cycle I RECLAIM/Title V Facility	4/13/2018	
TEXOLLINI INC	96587	2575 EL PRESIDIO ST	CARSON	90810	TS-03 Cycle I RECLAIM/Non-Title V Facility	4/14/2016	
TEXOLLINI INC	96587	2575 EL PRESIDIO ST	CARSON	90810	TS-03 Cycle I RECLAIM/Non-Title V Facility	6/23/2017	
TEXOLLINI INC	96587	2575 EL PRESIDIO ST	CARSON	90810	TS-03 Cycle I RECLAIM/Non-Title V Facility	1/4/2018	
THE DYE HOUSE, L.A., LLC	176821	935 E ARTESIA BLVD "B"	CARSON	90746	TS-12 Industrial Sources - Out of Business and Change of Ownership	8/29/2017	

Appendix 4-140

Facility Name	Facility ID	Address	City	Zip	Technical Specialty (TS)	Inspection Date	Enforcement Action
THE HOME DEPOT	141026	751 SPRING ST	SIGNAL HILL	90807	TS-11 Industrial: Sector-based Inspections	3/3/2016	
THE SALVATION ARMY (CALIF CORP)	121507	180 E OCEAN BLVD	LONG BEACH	90802	TS-11 Industrial: Sector-based Inspections	11/9/2016	
THE STRIP JOINT INC	180571	22624 S NORMANDIE AVE UNIT B	TORRANCE	90502	TS-11 Industrial: Sector-based Inspections	8/24/2016	
THUMS LONG BEACH	800330	1105 HARBOR SCENIC DR PIERS J1-J6	LONG BEACH	90802	TS-11 Industrial: Sector-based Inspections	9/1/2016	✓
THUMS LONG BEACH	800330	1105 HARBOR SCENIC DR PIERS J1-J6	LONG BEACH	90802	TS-11 Industrial: Sector-based Inspections	11/2/2017	
THUMS LONG BEACH	800330	1105 HARBOR SCENIC DR PIERS J1-J6	LONG BEACH	90802	TS-11 Industrial: Sector-based Inspections	6/7/2018	
THUMS LONG BEACH CO	129497	1411 PIER D ST	LONG BEACH	90802	TS-11 Industrial: Sector-based Inspections	3/22/2017	
THUMS LONG BEACH CO	129497	1411 PIER D ST	LONG BEACH	90802	TS-11 Industrial: Sector-based Inspections	2/1/2018	
THUNDER STUDIOS, INC	176909	20434 S SANTA FE AVE	LONG BEACH	90810	TS-11 Industrial: Sector-based Inspections	2/23/2016	✓
TIDELANDS OIL PROD CO - NC LEASE	151165	HENRY FORD AVE	WILMINGTON	90744	TS-31 Area Sources: Rule 222 Equipment	4/26/2016	
TIDELANDS OIL PROD CO - PIER D SOUTH SIT	151196	PIER D, PORT OF LONG BEACH	LONG BEACH	90802	TS-31 Area Sources: Rule 222 Equipment	4/26/2016	
TIDELANDS OIL PRODUCTION CO	800325	949 PIER G AVE	LONG BEACH	90802	TS-11 Industrial: Sector-based Inspections	9/12/2016	✓

Appendix 4-141

Facility Name	Facility ID	Address	City	Zip	Technical Specialty (TS)	Inspection Date	Enforcement Action
TIDELANDS OIL PRODUCTION CO	800325	949 PIER G AVE	LONG BEACH	90802	TS-11 Industrial: Sector-based Inspections	9/12/2016	✓
TIDELANDS OIL PRODUCTION CO	800325	949 PIER G AVE	LONG BEACH	90802	TS-11 Industrial: Sector-based Inspections	7/28/2017	✓
TIDELANDS OIL PRODUCTION CO	800325	949 PIER G AVE	LONG BEACH	90802	TS-11 Industrial: Sector-based Inspections	11/7/2017	✓
TIDELANDS OIL PRODUCTION CO	800325	949 PIER G AVE	LONG BEACH	90802	TS-11 Industrial: Sector-based Inspections	11/7/2017	✓
TIDELANDS OIL PRODUCTION CO	800325	949 PIER G AVE	LONG BEACH	90802	TS-11 Industrial: Sector-based Inspections	9/19/2018	✓
TIDELANDS OIL PRODUCTION CO/A4/A5 SITE	149851	795 HARBOR SCENIC DR	LONG BEACH	90802	TS-31 Area Sources: Rule 222 Equipment	4/26/2016	
TIDELANDS OIL PRODUCTION CO/CARRACK	149858	405 CARRACK AVE	LONG BEACH	90802	TS-31 Area Sources: Rule 222 Equipment	4/26/2016	
TIDELANDS OIL PRODUCTION CO/J1 SITE	149854	1000 HARBOR SCENIC DR	LONG BEACH	90802	TS-31 Area Sources: Rule 222 Equipment	4/26/2016	
TIDELANDS OIL PRODUCTION CO/J3 SITE	149856	1160 HARBOR SCENIC DR	LONG BEACH	90802	TS-31 Area Sources: Rule 222 Equipment	4/26/2016	
TIDELANDS OIL PRODUCTION CO/J4 SITE	149870	1595 PIER J AVE	LONG BEACH	90802	TS-31 Area Sources: Rule 222 Equipment	4/26/2016	
TIDELANDS OIL PRODUCTION CO/PIER A WEST	149881	401 HENRY FORD AVE	WILMINGTON	90744	TS-31 Area Sources: Rule 222 Equipment	4/26/2016	
TIDELANDS OIL PRODUCTION CO/PIER C	149860	PIER C/PORT OF LONG BEACH	LONG BEACH	90802	TS-31 Area Sources: Rule 222 Equipment	4/26/2016	
TIDELANDS OIL PRODUCTION CO/PIER G SITE	149872	1339 PIER G AVE	LONG BEACH	90802	TS-31 Area Sources: Rule 222 Equipment	4/26/2016	

Appendix 4-142

Facility Name	Facility ID	Address	City	Zip	Technical Specialty (TS)	Inspection Date	Enforcement Action
TIDELANDS OIL PRODUCTION CO/PIER J SITE	149880	1755 PIER J AVE	LONG BEACH	90802	TS-31 Area Sources: Rule 222 Equipment	4/26/2016	
TIDELANDS OIL PRODUCTION CO/PIER S EAST	149879	PIER S, TERMINAL ISLAND	LONG BEACH	90802	TS-31 Area Sources: Rule 222 Equipment	4/26/2016	
TIDELANDS OIL PRODUCTION CO/PIER T WELLS	151057	855 PIER T	LONG BEACH	90802	TS-31 Area Sources: Rule 222 Equipment	4/26/2016	
TIDELANDS OIL PRODUCTION CO/REEF SITE	149884	875 QUEENSWAY DR	LONG BEACH	90802	TS-31 Area Sources: Rule 222 Equipment	4/26/2016	
TIDELANDS OIL PRODUCTION CO/STANDARD LEA	149885	1498 LONG BEACH FWY	LONG BEACH	90802	TS-31 Area Sources: Rule 222 Equipment	4/26/2016	
TIDELANDS OIL PRODUCTION CO/W WELLS SITE	149883	3100 W OCEAN BLVD	LONG BEACH	90802	TS-31 Area Sources: Rule 222 Equipment	4/26/2016	
TIDELANDS OIL PRODUCTION CO/WEST DOW	149886	3555 DOCK ST	LONG BEACH	90802	TS-31 Area Sources: Rule 222 Equipment	4/26/2016	
TIDELANDS OIL PRODUCTION CO/Z1 SITE	149847	650 PIER F AVE	LONG BEACH	90802	TS-31 Area Sources: Rule 222 Equipment	4/26/2016	
TIDELANDS OIL PRODUCTION COMPANY	136965	975 PIER F AVE	LONG BEACH	90802	TS-11 Industrial: Sector-based Inspections	4/26/2016	
TIDELANDS OIL PRODUCTION COMPANY ETAL	68118	230 S PICO AVE	LONG BEACH	90802	TS-11 Industrial: Sector-based Inspections	12/27/2016	✓

Appendix 4-143

Facility Name	Facility ID	Address	City	Zip	Technical Specialty (TS)	Inspection Date	Enforcement Action
TIDELANDS OIL PRODUCTION COMPANY ETAL	68118	230 S PICO AVE	LONG BEACH	90802	TS-11 Industrial: Sector-based Inspections	11/8/2017	
TIDELANDS OIL PRODUCTION COMPANY ETAL	68118	230 S PICO AVE	LONG BEACH	90802	TS-11 Industrial: Sector-based Inspections	10/25/2018	
TIDELANDS OIL PRODUCTION COMPANY, ETAL	68112	228 PIER D AVE	LONG BEACH	90802	TS-15 Industrial: Crude Oil Production	4/26/2016	
TIDELANDS OIL PRODUCTION/PIER E SITE	149867	PIER E/PORT OF LONG BEACH	LONG BEACH	90802	TS-31 Area Sources: Rule 222 Equipment	4/26/2016	
TIME WARNER CABLE	157180	605 E G ST	WILMINGTON	90744	TS-11 Industrial: Sector-based Inspections	1/4/2017	
TORRANCE LOGISTICS COMPANY LLC	182816	551 PILCHARD ST	SAN PEDRO	90731	TS-11 Industrial: Sector-based Inspections	6/7/2017	
TORRANCE LOGISTICS COMPANY, LLC	182753	799 S SEASIDE AVE B #238-240	TERMINAL ISLAND	90731	TS-05 Title V (only) Facility	9/20/2017	
TORRANCE LOGISTICS COMPANY, LLC	182753	799 S SEASIDE AVE B #238-240	TERMINAL ISLAND	90731	TS-05 Title V (only) Facility	9/27/2018	
TRANS PACIFIC CONTAINER	138955	920 W HARRY BRIDGES BLVD	WILMINGTON	90744	TS-11 Industrial: Sector-based Inspections	7/1/2016	
TRANS PACIFIC CONTAINER	138955	920 W HARRY BRIDGES BLVD	WILMINGTON	90744	TS-11 Industrial: Sector-based Inspections	8/24/2016	
U.S. HANGER COMPANY, LLC	156628	17501 S DENVER AVE	GARDENA	90248	TS-11 Industrial: Sector-based Inspections	8/24/2016	
ULTRAMAR INC	800026	2402 E ANAHEIM ST	WILMINGTON	90744	TS-01 Cycle I RECLAIM/Title V Facility	4/28/2016	

Appendix 4-144

Facility Name	Facility ID	Address	City	Zip	Technical Specialty (TS)	Inspection Date	Enforcement Action
ULTRAMAR INC	800026	2402 E ANAHEIM ST	WILMINGTON	90744	TS-01 Cycle I RECLAIM/Title V Facility	5/17/2016	
ULTRAMAR INC	800026	2402 E ANAHEIM ST	WILMINGTON	90744	TS-01 Cycle I RECLAIM/Title V Facility	6/8/2016	✓
ULTRAMAR INC	800026	2402 E ANAHEIM ST	WILMINGTON	90744	TS-01 Cycle I RECLAIM/Title V Facility	6/9/2016	✓
ULTRAMAR INC	800026	2402 E ANAHEIM ST	WILMINGTON	90744	TS-01 Cycle I RECLAIM/Title V Facility	6/15/2016	
ULTRAMAR INC	800026	2402 E ANAHEIM ST	WILMINGTON	90744	TS-01 Cycle I RECLAIM/Title V Facility	6/16/2016	✓
ULTRAMAR INC	800026	2402 E ANAHEIM ST	WILMINGTON	90744	TS-01 Cycle I RECLAIM/Title V Facility	6/17/2016	
ULTRAMAR INC	800026	2402 E ANAHEIM ST	WILMINGTON	90744	TS-01 Cycle I RECLAIM/Title V Facility	7/15/2016	
ULTRAMAR INC	800026	2402 E ANAHEIM ST	WILMINGTON	90744	TS-01 Cycle I RECLAIM/Title V Facility	7/26/2016	
ULTRAMAR INC	800026	2402 E ANAHEIM ST	WILMINGTON	90744	TS-01 Cycle I RECLAIM/Title V Facility	8/12/2016	
ULTRAMAR INC	800026	2402 E ANAHEIM ST	WILMINGTON	90744	TS-01 Cycle I RECLAIM/Title V Facility	8/18/2016	
ULTRAMAR INC	800026	2402 E ANAHEIM ST	WILMINGTON	90744	TS-01 Cycle I RECLAIM/Title V Facility	8/26/2016	
ULTRAMAR INC	800026	2402 E ANAHEIM ST	WILMINGTON	90744	TS-01 Cycle I RECLAIM/Title V Facility	8/31/2016	
ULTRAMAR INC	800026	2402 E ANAHEIM ST	WILMINGTON	90744	TS-01 Cycle I RECLAIM/Title V Facility	9/2/2016	✓
ULTRAMAR INC	800026	2402 E ANAHEIM ST	WILMINGTON	90744	TS-01 Cycle I RECLAIM/Title V Facility	9/12/2016	

Appendix 4-145

Facility Name	Facility ID	Address	City	Zip	Technical Specialty (TS)	Inspection Date	Enforcement Action
ULTRAMAR INC	800026	2402 E ANAHEIM ST	WILMINGTON	90744	TS-01 Cycle I RECLAIM/Title V Facility	9/30/2016	
ULTRAMAR INC	800026	2402 E ANAHEIM ST	WILMINGTON	90744	TS-01 Cycle I RECLAIM/Title V Facility	11/7/2016	
ULTRAMAR INC	800026	2402 E ANAHEIM ST	WILMINGTON	90744	TS-01 Cycle I RECLAIM/Title V Facility	12/14/2016	
ULTRAMAR INC	800026	2402 E ANAHEIM ST	WILMINGTON	90744	TS-01 Cycle I RECLAIM/Title V Facility	1/13/2017	✓
ULTRAMAR INC	800026	2402 E ANAHEIM ST	WILMINGTON	90744	TS-01 Cycle I RECLAIM/Title V Facility	2/15/2017	
ULTRAMAR INC	800026	2402 E ANAHEIM ST	WILMINGTON	90744	TS-01 Cycle I RECLAIM/Title V Facility	5/12/2017	
ULTRAMAR INC	800026	2402 E ANAHEIM ST	WILMINGTON	90744	TS-01 Cycle I RECLAIM/Title V Facility	6/9/2017	
ULTRAMAR INC	800026	2402 E ANAHEIM ST	WILMINGTON	90744	TS-01 Cycle I RECLAIM/Title V Facility	6/13/2017	
ULTRAMAR INC	800026	2402 E ANAHEIM ST	WILMINGTON	90744	TS-01 Cycle I RECLAIM/Title V Facility	6/27/2017	✓
ULTRAMAR INC	800026	2402 E ANAHEIM ST	WILMINGTON	90744	TS-01 Cycle I RECLAIM/Title V Facility	6/28/2017	✓
ULTRAMAR INC	800026	2402 E ANAHEIM ST	WILMINGTON	90744	TS-01 Cycle I RECLAIM/Title V Facility	6/29/2017	✓
ULTRAMAR INC	800026	2402 E ANAHEIM ST	WILMINGTON	90744	TS-01 Cycle I RECLAIM/Title V Facility	7/12/2017	
ULTRAMAR INC	800026	2402 E ANAHEIM ST	WILMINGTON	90744	TS-01 Cycle I RECLAIM/Title V Facility	8/24/2017	
ULTRAMAR INC	800026	2402 E ANAHEIM ST	WILMINGTON	90744	TS-01 Cycle I RECLAIM/Title V Facility	8/30/2017	

Appendix 4-146

Facility Name	Facility ID	Address	City	Zip	Technical Specialty (TS)	Inspection Date	Enforcement Action
ULTRAMAR INC	800026	2402 E ANAHEIM ST	WILMINGTON	90744	TS-01 Cycle I RECLAIM/Title V Facility	8/31/2017	✓
ULTRAMAR INC	800026	2402 E ANAHEIM ST	WILMINGTON	90744	TS-01 Cycle I RECLAIM/Title V Facility	9/7/2017	✓
ULTRAMAR INC	800026	2402 E ANAHEIM ST	WILMINGTON	90744	TS-01 Cycle I RECLAIM/Title V Facility	9/28/2017	✓
ULTRAMAR INC	800026	2402 E ANAHEIM ST	WILMINGTON	90744	TS-01 Cycle I RECLAIM/Title V Facility	2/13/2018	
ULTRAMAR INC	800026	2402 E ANAHEIM ST	WILMINGTON	90744	TS-01 Cycle I RECLAIM/Title V Facility	2/27/2018	
ULTRAMAR INC	800026	2402 E ANAHEIM ST	WILMINGTON	90744	TS-01 Cycle I RECLAIM/Title V Facility	3/16/2018	
ULTRAMAR INC	800026	2402 E ANAHEIM ST	WILMINGTON	90744	TS-01 Cycle I RECLAIM/Title V Facility	4/5/2018	
ULTRAMAR INC	800026	2402 E ANAHEIM ST	WILMINGTON	90744	TS-01 Cycle I RECLAIM/Title V Facility	5/4/2018	
ULTRAMAR INC	800026	2402 E ANAHEIM ST	WILMINGTON	90744	TS-01 Cycle I RECLAIM/Title V Facility	5/17/2018	
ULTRAMAR INC	800026	2402 E ANAHEIM ST	WILMINGTON	90744	TS-01 Cycle I RECLAIM/Title V Facility	5/24/2018	
ULTRAMAR INC	800026	2402 E ANAHEIM ST	WILMINGTON	90744	TS-01 Cycle I RECLAIM/Title V Facility	5/31/2018	
ULTRAMAR INC	800026	2402 E ANAHEIM ST	WILMINGTON	90744	TS-01 Cycle I RECLAIM/Title V Facility	6/7/2018	
ULTRAMAR INC	800026	2402 E ANAHEIM ST	WILMINGTON	90744	TS-01 Cycle I RECLAIM/Title V Facility	6/14/2018	
ULTRAMAR INC	800026	2402 E ANAHEIM ST	WILMINGTON	90744	TS-01 Cycle I RECLAIM/Title V Facility	6/22/2018	

Appendix 4-147

Facility Name	Facility ID	Address	City	Zip	Technical Specialty (TS)	Inspection Date	Enforcement Action
ULTRAMAR INC	800026	2402 E ANAHEIM ST	WILMINGTON	90744	TS-01 Cycle I RECLAIM/Title V Facility	6/28/2018	
ULTRAMAR INC	800026	2402 E ANAHEIM ST	WILMINGTON	90744	TS-01 Cycle I RECLAIM/Title V Facility	7/12/2018	✓
ULTRAMAR INC	800026	2402 E ANAHEIM ST	WILMINGTON	90744	TS-01 Cycle I RECLAIM/Title V Facility	7/19/2018	
ULTRAMAR INC	800026	2402 E ANAHEIM ST	WILMINGTON	90744	TS-01 Cycle I RECLAIM/Title V Facility	7/31/2018	
ULTRAMAR INC	800026	2402 E ANAHEIM ST	WILMINGTON	90744	TS-01 Cycle I RECLAIM/Title V Facility	10/9/2018	✓
ULTRAMAR INC	800198	961 LA PALOMA AVE	WILMINGTON	90744	TS-05 Title V (only) Facility	9/7/2016	
ULTRAMAR INC	800198	961 LA PALOMA AVE	WILMINGTON	90744	TS-05 Title V (only) Facility	10/28/2016	
ULTRAMAR INC	800198	961 LA PALOMA AVE	WILMINGTON	90744	TS-05 Title V (only) Facility	8/9/2018	
ULTRAMAR, INC	127749	1220 N ALAMEDA ST	WILMINGTON	90744	TS-11 Industrial: Sector-based Inspections	8/18/2017	
ULTRAMAR, INC	127749	1220 N ALAMEDA ST	WILMINGTON	90744	TS-11 Industrial: Sector-based Inspections	2/16/2018	
UNION PACIFIC RAILROAD	122101	2442 E CARSON ST	CARSON	90810	TS-11 Industrial: Sector-based Inspections	8/25/2016	✓
UNION PACIFIC RAILROAD	144572	2401 E SEPULVEDA BLVD	LONG BEACH	90810	TS-11 Industrial: Sector-based Inspections	3/10/2016	
UNION SUPPLY GROUP	184082	2301 E PACIFICA PL	RANCHO DOMINGUEZ	90220	TS-11 Industrial: Sector-based Inspections	8/1/2017	

Appendix 4-148

Facility Name	Facility ID	Address	City	Zip	Technical Specialty (TS)	Inspection Date	Enforcement Action
UNITED FAMILY LLC	160523	3401 LONG BEACH BLVD	LONG BEACH	90807	TS-40 Service Stations: Retail Gasoline Dispensing (From TS 12)	5/23/2017	✓
UNITED RENTAL	145733	2020 W PACIFIC COAST HIGHWAY	LONG BEACH	90810	TS-11 Industrial: Sector-based Inspections	4/22/2016	✓
URBAN VILLAGE APARTMENTS	176594	1081 LONG BEACH BLVD	LONG BEACH	90813	TS-11 Industrial: Sector-based Inspections	5/16/2017	
US BORAX & CHEM CORP	2983	300 FALCON ST	WILMINGTON	90744	TS-11 Industrial: Sector-based Inspections	5/3/2016	
US BORAX & CHEM CORP UNIT NO. 2	18636	300 FALCON ST	WILMINGTON	90744	TS-11 Industrial: Sector-based Inspections	5/3/2016	
US BORAX & CHEM CORP UNIT NO. 9	8066	300 FALCON ST	WILMINGTON	90744	TS-11 Industrial: Sector-based Inspections	5/3/2016	
US BORAX INC	9638	300 FALCON ST	WILMINGTON	90744	TS-11 Industrial: Sector-based Inspections	5/3/2016	
US BORAX INC	800149	300 FALCON ST	WILMINGTON	90744	TS-04 Cycle II RECLAIM/Non-Title V Facility	10/11/2016	
US BORAX INC	800149	300 FALCON ST	WILMINGTON	90744	TS-04 Cycle II RECLAIM/Non-Title V Facility	6/22/2017	
US BORAX INC	800149	300 FALCON ST	WILMINGTON	90744	TS-04 Cycle II RECLAIM/Non-Title V Facility	10/12/2018	
US COAST GUARD ISC SAN PEDRO	4722	1001 S SEASIDE AVE BLDG 10	SAN PEDRO	90731	TS-11 Industrial: Sector-based Inspections	9/27/2017	
VALERO WILMINGTON ASPHALT PLANT	800393	1651 ALAMEDA ST	WILMINGTON	90744	TS-81 Ref/Energy: Refineries	8/10/2016	✓

Appendix 4-149

Facility Name	Facility ID	Address	City	Zip	Technical Specialty (TS)	Inspection Date	Enforcement Action
VALERO WILMINGTON ASPHALT PLANT	800393	1651 ALAMEDA ST	WILMINGTON	90744	TS-81 Ref/Energy: Refineries	8/12/2016	
VALERO WILMINGTON ASPHALT PLANT	800393	1651 ALAMEDA ST	WILMINGTON	90744	TS-81 Ref/Energy: Refineries	8/19/2016	
VALERO WILMINGTON ASPHALT PLANT	800393	1651 ALAMEDA ST	WILMINGTON	90744	TS-81 Ref/Energy: Refineries	9/25/2017	
VALERO WILMINGTON ASPHALT PLANT	800393	1651 ALAMEDA ST	WILMINGTON	90744	TS-81 Ref/Energy: Refineries	3/22/2018	
VALERO WILMINGTON ASPHALT PLANT	800393	1651 ALAMEDA ST	WILMINGTON	90744	TS-81 Ref/Energy: Refineries	9/14/2018	
VALERO WILMINGTON ASPHALT PLANT	800393	1651 ALAMEDA ST	WILMINGTON	90744	TS-81 Ref/Energy: Refineries	12/20/2018	✓
VALLEY OF THE SUN COSMETICS, LLC	175407	535 PATRICE PL	GARDENA	90248	TS-11 Industrial: Sector-based Inspections	9/1/2017	
VALMONT COATINGS, CALWEST GALVANIZING	118817	2226 E DOMINGUEZ ST	LONG BEACH	90810	TS-11 Industrial: Sector-based Inspections	3/18/2016	
VAZQUEZ BODY REPAIR	133484	434 N AVALON BLVD	WILMINGTON	90744	TS-11 Industrial: Sector-based Inspections	1/26/2017	✓
VAZQUEZ BODY REPAIR	133484	434 N AVALON BLVD	WILMINGTON	90744	TS-11 Industrial: Sector-based Inspections	6/15/2018	✓
VAZQUEZ BODY REPAIR	133484	434 N AVALON BLVD	WILMINGTON	90744	TS-11 Industrial: Sector-based Inspections	9/26/2018	

Appendix 4-150

Facility Name	Facility ID	Address	City	Zip	Technical Specialty (TS)	Inspection Date	Enforcement Action
VILI GROUP INC	178964	1430 E PACIFIC COAST HWY	WILMINGTON	90744	TS-40 Service Stations: Retail Gasoline Dispensing (From TS 12)	9/12/2017	✓
VIRGINIA COUNTRY CLUB	129050	4602 VIRGINIA RD	LONG BEACH	90807	TS-11 Industrial: Sector-based Inspections	1/25/2017	
VISTA COVE CARE CENTER AT LONG BEACH	178315	3401 CEDAR AVE	LONG BEACH	90807	TS-11 Industrial: Sector-based Inspections	2/16/2016	
VONS FUEL CENTER #1625	127286	1320 W REDONDO BEACH BLVD	GARDENA	90247	TS-40 Service Stations: Retail Gasoline Dispensing (From TS 12)	8/8/2017	
VOPAK TERMINAL LONG BEACH INC,A DELAWARE	137722	3601 DOCK ST	SAN PEDRO	90731	TS-84 Ref/Energy: Marine Term. & Tank Facilities	8/31/2017	✓
VOPAK TERMINAL LOS ANGELES, INC.	6586	401 CANAL ST	WILMINGTON	90744	TS-84 Ref/Energy: Marine Term. & Tank Facilities	8/31/2017	✓
W/GL OCEAN AVENUE LB HOLDINGS VII, LLC	181084	1 WORLD TRADE CENTER #198	LONG BEACH	90831	TS-11 Industrial: Sector-based Inspections	6/16/2016	
W/GL OCEAN AVENUE LB HOLDINGS VII, LLC	181084	1 WORLD TRADE CENTER #198	LONG BEACH	90831	TS-11 Industrial: Sector-based Inspections	6/17/2016	
WASTE MANAGEMENT, INC.	47634	1970 E 213TH ST	CARSON	90810	TS-11 Industrial: Sector-based Inspections	4/21/2016	
WATSON BUILDING 201	159259	2000 CARSON ST	CARSON	90810	TS-11 Industrial: Sector-based Inspections	5/12/2016	
WATSON LAND CO	124761	21750 ARNOLD CENTER RD	LONG BEACH	90810	TS-11 Industrial: Sector-based Inspections	5/11/2017	
WATSON LEGACY 219	158964	2116 E 220TH ST	CARSON	90810	TS-11 Industrial: Sector-based Inspections	5/11/2017	✓

Appendix 4-151

Facility Name	Facility ID	Address	City	Zip	Technical Specialty (TS)	Inspection Date	Enforcement Action
WEST COAST SANDBLASTING, INC.	162265	1516 HAYES AVE	LONG BEACH	90813	TS-11 Industrial: Sector-based Inspections	12/15/2016	✓
WEST OCEAN ASSOCIATION	148323	400 W OCEAN BLVD	LONG BEACH	90802	TS-11 Industrial: Sector-based Inspections	12/1/2016	
WEST OCEAN ASSOCIATION	149509	411 W SEASIDE WAY	LONG BEACH	90802	TS-11 Industrial: Sector-based Inspections	12/1/2016	
WESTERN FUEL GROUP, INC	180438	900 W SEPULVEDA BLVD	HARBOR CITY	90710	TS-40 Service Stations: Retail Gasoline Dispensing (From TS 12)	4/15/2016	✓
WESTERN FUEL GROUP, INC	180438	900 W SEPULVEDA BLVD	HARBOR CITY	90710	TS-40 Service Stations: Retail Gasoline Dispensing (From TS 12)	11/14/2018	✓
WILLOW CLEANERS	16151	440 W WILLOW ST	LONG BEACH	90806	TS-11 Industrial: Sector-based Inspections	3/23/2016	✓
WILMINGTON PARK INC	154445	21633 S WILMINGTON AVE	LONG BEACH	90810	TS-40 Service Stations: Retail Gasoline Dispensing (From TS 12)	8/2/2018	✓
XO COMMUNICATIONS	122227	200 PINE AVE	LONG BEACH	90802	TS-11 Industrial: Sector-based Inspections	5/12/2016	
XO COMMUNICATIONS	122227	200 PINE AVE	LONG BEACH	90802	TS-11 Industrial: Sector-based Inspections	5/24/2016	
Y&S UPHOLSTERY INC DBA A-1 AUTO REPAIR	177105	16601 S VERMONT AVE	GARDENA	90247	TS-11 Industrial: Sector-based Inspections	6/30/2016	✓
YUSEN LOGISTICS (AMERICAS), INC.	145470	2417 E CARSON ST	LONG BEACH	90810	TS-11 Industrial: Sector-based Inspections	5/24/2017	✓

Appendix 4-152

List of Compliance Actions Taken from January 2016 to December 2018

Facility Name	Facility ID	Type	Notice #	Issue Date ^{iv}	Violation Date ^v	Rule Number	Violation Description
4 STARS AUTO DISM & SALES	126287	NC	E36325	12/7/2016	12/7/2016	1171	42303: Provide VOC records; 1171: Use compliant solvents; 203b: Keep filters in good operation condition
4 STARS AUTO DISM & SALES	126287	NC	E36325	12/7/2016	12/7/2016	203	42303: Provide VOC records; 1171: Use compliant solvents; 203b: Keep filters in good operation condition
4 STARS AUTO DISM & SALES	126287	NC	E36325	12/7/2016	12/7/2016	42303	42303: Provide VOC records; 1171: Use compliant solvents; 203b: Keep filters in good operation condition
A & A READY MIXED CONCRETE INC	150574	NC	E42752	3/1/2018	3/1/2018	42303	Provide records for materials under P/O F88546. Provide material records for P/O G5217. Provide material records for material under P/O F88544. Provide material records for P/O F88547.
A & A READY MIXED CONCRETE INC	150574	NC	E43205	3/16/2018	3/16/2018	42303	Provide quarry information for fly ash and cement. Provide SDS for cement and fly ash
A AND B AUTO REPAIR AND BODY SHOP	183380	NC	E40242	8/29/2017	8/29/2017	1171	H&S 42303_ PROVIDE DAILY RECORDS, 203_ INSTALL MANOMETER ON PSB, 1171_ USE COMPLIANT GUN CLEANING SOLVENT
A AND B AUTO REPAIR AND BODY SHOP	183380	NC	E40242	8/29/2017	8/29/2017	203(B)	H&S 42303_ PROVIDE DAILY RECORDS, 203_ INSTALL MANOMETER ON PSB, 1171_ USE COMPLIANT GUN CLEANING SOLVENT
A AND B AUTO REPAIR AND BODY SHOP	183380	NC	E40242	8/29/2017	8/29/2017	42303	H&S 42303_ PROVIDE DAILY RECORDS, 203_ INSTALL MANOMETER ON PSB, 1171_ USE COMPLIANT GUN CLEANING SOLVENT
A AND B AUTO REPAIR AND PAINT	145121	NC	E36093	8/3/2016	8/3/2016	203(A)	To obtain spray booth permit

^{iv} Issue Date: The date the violation notice was issued to the responsible party. This date may not reflect the date of inspection.

^v Violation Date: The date that the violation occurred and was documented by South Coast AQMD inspectors. This date may not reflect the date of inspection.

Facility Name	Facility ID	Type	Notice #	Issue Date ^{iv}	Violation Date ^v	Rule Number	Violation Description
ABC ARCO FA CHAI CORP	170522	NOV	P64348	3/7/2017	11/1/2016	461(e)(2)(A)(i)	Failure to conduct vapor recovery reverification test semiannually (test due October 2016, test done 11/14/16)
ABC ARCO FA CHAI CORP	170522	NOV	P72528	12/11/2018	3/2/2018	461(c)(3)(Q)	Failing to submit the facility's monthly gasoline throughput data for the previous calendar year on or before March 1, 2018. Certified Mail Tracking #7018 0040 0000 1659 9043
ABC ARCO FA CHAI CORP	170522	NC	E32406	4/5/2016	4/5/2016	461	PROVIDE APR 2013 TP 201.4 METHODOLOGY 6 TEST. VERIFY PV CAP INSTALLED ON VAPOR PROCESSOR CLEAN AIR EXHAUST LINE IS GUTTED - OR - REPLACE CAP WITH RAIN GUARD CAP.
ABC ARCO FA CHAI CORP	170522	NC	E32406	4/5/2016	4/5/2016	461(C)(2)(B)	PROVIDE APR 2013 TP 201.4 METHODOLOGY 6 TEST. VERIFY PV CAP INSTALLED ON VAPOR PROCESSOR CLEAN AIR EXHAUST LINE IS GUTTED - OR - REPLACE CAP WITH RAIN GUARD CAP.
ABZ, INC. DBA ARCO AM/PM	150408	NOV	P72253	12/11/2018	3/2/2018	461(c)(3)(Q)	Failing to submit the facility's monthly gasoline throughput data for the previous calendar year on or before March 1, 2018. Certified Mail Tracking #7018 0680 0001 2738 1622
ABZ, INC. DBA ARCO AM/PM	150408	NC	E41495	5/30/2018	5/30/2018	461(e)(2)(C); (e)(6)(A); (c)(3)(G)	Early testing conducted in March 2018. Conduct next vapory recovery test in November 2018 to remain on May/November schedule; provide 2018 daily & weekly maintenance inspection records; provide AQMD signage/complaint sticker missing at Dispenser 3/4
ACCU CROME PLATING CO INC	5137	NC	E33842	9/27/2017	9/25/2017	42303	PROVIDE PROOF OF PROPER SMOKE TEST RESULTS.
ACCU CROME PLATING CO INC	5137	NC	E43537	8/1/2018	7/31/2018	42303	Provide a copy of facilities' Operation and Maintenance Plan
ACE WELDING & IRONWORKS, INC.	165667	NC	E34719	3/1/2016	3/1/2016	1171	1171: Use compliant solvent for cleaning

Appendix 4-154

Facility Name	Facility ID	Type	Notice #	Issue Date ^{iv}	Violation Date ^v	Rule Number	Violation Description
ACES COLLISION CENTER INC	182076	NC	E37176	8/30/2016	8/30/2016	1171(C)(1)	42303 Provide daily/monthly usage for paints used including VOC poundage. 203(b) Maintain monometer in good operating condition. 1171 Maintain and use only compliant cleaning solvents.
ACES COLLISION CENTER INC	182076	NC	E37176	8/30/2016	8/30/2016	203(B)	42303 Provide daily/monthly usage for paints used including VOC poundage. 203(b) Maintain monometer in good operating condition. 1171 Maintain and use only compliant cleaning solvents.
ACES COLLISION CENTER INC	182076	NC	E37176	8/30/2016	8/30/2016	42303	42303 Provide daily/monthly usage for paints used including VOC poundage. 203(b) Maintain monometer in good operating condition. 1171 Maintain and use only compliant cleaning solvents.
ADVANTEX OF CA LLC CIRCLE DRY CLEANERS	182184	NC	E40245	8/31/2017	8/31/2017	1102	1102 maintain complete operating logs and provide solvent purchase records. 222 apply for the registration of 2 boilers.
ADVANTEX OF CA LLC CIRCLE DRY CLEANERS	182184	NC	E40245	8/31/2017	8/31/2017	222	1102 maintain complete operating logs and provide solvent purchase records. 222 apply for the registration of 2 boilers.
AIR PROD & CHEM INC	3417	NC	E07238	12/22/2016	10/31/2015	2004(b)(2)	Please submit all required reports including but not limited to QCERs and APEPs on or before the end of the prescribed reconciliation period.
AIR PRODUCTS AND CHEMICALS, INC.	101656	NOV	P60358	2/5/2016	7/1/2014	2004(e)(1)	Inaccurate certification of quarterly emissions for 1st, 2nd, and 4th quarters. Failure to report data by means of the data acquisition and handling system for the missing hours in accordance with applicable procedures for substituting missing data.

Facility Name	Facility ID	Type	Notice #	Issue Date ^{iv}	Violation Date ^v	Rule Number	Violation Description
AIR PRODUCTS AND CHEMICALS, INC.	101656	NOV	P60358	2/5/2016	7/1/2014	2012 Appendix A, Chapter 2(B)(5)(f)	Inaccurate certification of quarterly emissions for 1st, 2nd, and 4th quarters. Failure to report data by means of the data acquisition and handling system for the missing hours in accordance with applicable procedures for substituting missing data.
AIR PRODUCTS AND CHEMICALS, INC.	101656	NOV	P63375	3/21/2018	7/1/2017	2004(F)(1)	1) Failure to comply with all rules & permit conditions applicable to the facility. 2) Failure to hold adequate RTCs at the commencement of each compliance year. 3) Failure to operate all equipment at a title V facility in compliance with terms.
AIR PRODUCTS AND CHEMICALS, INC.	101656	NOV	P63375	3/21/2018	7/1/2017	2005(f)(1)	1) Failure to comply with all rules & permit conditions applicable to the facility. 2) Failure to hold adequate RTCs at the commencement of each compliance year. 3) Failure to operate all equipment at a title V facility in compliance with terms.
AIR PRODUCTS AND CHEMICALS, INC.	101656	NOV	P63375	3/21/2018	7/1/2017	3002(C)(1)	1) Failure to comply with all rules & permit conditions applicable to the facility. 2) Failure to hold adequate RTCs at the commencement of each compliance year. 3) Failure to operate all equipment at a title V facility in compliance with terms.
AIR PRODUCTS AND CHEMICALS, INC.	101656	NOV	P63380	10/2/2018	1/1/2018	3002(C)(1)	RULE 3002 (C) (1) __ ISSUED FOR SELF REPORTED TITLE V DEVIATIONS. SEE ATTACHED
AIR PRODUCTS AND CHEMICALS, INC.	101656	NC	E07786	1/10/2017	12/31/2016	2004	1) Submit all required reports including but not limited to QCERs and APEPs on or before the end of the prescribed reconciliation period. 2) Operate a direct monitoring device to measure

Appendix 4-156

Facility Name	Facility ID	Type	Notice #	Issue Date ^{iv}	Violation Date ^v	Rule Number	Violation Description
							NOx emissions for device D38, even if the unit is down.
AIR PRODUCTS AND CHEMICALS, INC.	101656	NC	E07786	1/10/2017	12/31/2016	2012(C)(2)	1) Submit all required reports including but not limited to QCERs and APEPs on or before the end of the prescribed reconciliation period. 2) Operate a direct monitoring device to measure NOx emissions for device D38, even if the unit is down.
AIR-TEC	82584	NOV	P71549	12/11/2018	3/2/2018	461(c)(3)(Q)	Failing to submit the facility's monthly gasoline throughput data for the previous calendar year on or before March 1, 2018. Certified Mail Tracking #7017 3380 0000 7803 2708
AJRC INC	166599	NOV	P72479	12/11/2018	3/2/2018	461(c)(3)(Q)	Failing to submit the facility's monthly gasoline throughput data for the previous calendar year on or before March 1, 2018. Certified Mail Tracking #7018 0040 0000 1660 5905
AL LARSON BOAT SHOP	21862	NC	E41961	12/7/2017	12/6/2017	203(B)	Operate equipment in accordance with permit conditions requiring operation logs; maintain a copy of the permits with the equipment
AL LARSON BOAT SHOP	21862	NC	E41961	12/7/2017	12/6/2017	206	Operate equipment in accordance with permit conditions requiring operation logs; maintain a copy of the permits with the equipment
AL LARSON BOAT SHOP	21862	NC	E41272	2/22/2018	2/22/2018	42303	
ALBERTSONS STORE #6132	174437	NC	E34806	2/18/2016	2/18/2016	1110.2	MAINTAIN ENGINE OPERATION LOG PER PERMIT CONDITIONS.

Facility Name	Facility ID	Type	Notice #	Issue Date ^{iv}	Violation Date ^v	Rule Number	Violation Description
ALLIED QUALITY CLEANERS	133179	NC	E07947	5/24/2016	5/24/2016	1421	(1) Provide complete operating records for dry-cleaning machine; (2) Provide perc purchase receipts; (3) Provide proof of replacement of gaskets; (4) Provide proof of cleaning of cooling coils.
ALLIED QUALITY CLEANERS	133179	NC	E07947	5/24/2016	5/24/2016	203	(1) Provide complete operating records for dry-cleaning machine; (2) Provide perc purchase receipts; (3) Provide proof of replacement of gaskets; (4) Provide proof of cleaning of cooling coils.
ALLOY PROCESSING	117435	NOV	P66461	2/14/2018	2/2/2018	1469(k)(3)(A)	Failure to submit Ongoing Compliance Status and Emission Report for calendar year 2017 by February 1st of 2018 deadline.
ALLOY PROCESSING	117435	NC	E35730	5/17/2017	2/1/2017	1469	OCS&E Report shall be submitted on or before February 1 for all sources & shall include information covering the preceding calendar year (January 1 through December 31).
ALLOY PROCESSING	117435	NC	E40109	8/18/2017	8/18/2017	203(a), (b)	Obtain permit to operate Dichromate sealing tank. Fix pre_filter so pressure difference stay between 1.0 and 3.0 inches of water. add fume suppressant to reduce surface tension to below 31 dynes per centimeter
ALVIN'S AUTO BODY & PAINT	60697	NC	E36583	7/29/2016	7/29/2016	203	MAINTAIN NATURAL GAS USAGE LOG TO DEMONSTRATE COMPLIANCE WITH CONDITIONS NO. 6, 7 AND 8 OF PO G1000.
AMERICAN OIL	185084	NC	E38749	6/27/2017	6/27/2017	203(A)	apply for change of operator permit with AQMD _form 400CO; schedule vapor recovery performance test within 10 days of initial operation after installation of vapor recovery test

Facility Name	Facility ID	Type	Notice #	Issue Date ^{iv}	Violation Date ^v	Rule Number	Violation Description
AMERICAN OIL	185084	NC	E38749	6/27/2017	6/27/2017	461(e)(1)	apply for change of operator permit with AQMD _ form 400CO; schedule vapor recovery performance test within 10 days of initial operation after installation of vapor recovery test
AMERICAN PET CORP	158433	NOV	P72381	12/11/2018	3/2/2018	461(c)(3)(Q)	Failing to submit the facility's monthly gasoline throughput data for the previous calendar year on or before March 1, 2018. Certified Mail Tracking #7018 0680 0001 2738 6610
AMERICAN PET CORP	158433	NC	E32435	8/25/2016	8/25/2016	41960.2	REPAIR OR REPLACE NOZZLE #7 - INOPERATIVE BUMP IN. PROVIDE PERIODIC COMPLIANCE INSPECTION REPORTS FOR 2016 AND 2015.
AMERICAN PET CORP	158433	NC	E32435	8/25/2016	8/25/2016	461	REPAIR OR REPLACE NOZZLE #7 - INOPERATIVE BUMP IN. PROVIDE PERIODIC COMPLIANCE INSPECTION REPORTS FOR 2016 AND 2015.
ANHEUSER-BUSCH SALES-BEACH CITIES	133656	NOV	P71681	12/11/2018	3/2/2018	461(c)(3)(Q)	Failing to submit the facility's monthly gasoline throughput data for the previous calendar year on or before March 1, 2018. Certified Mail Tracking #7017 3380 0000 7803 4016
APRO LLC DBA UNITED OIL #105	177876	NOV	P72711	12/11/2018	3/2/2018	461(c)(3)(Q)	Failing to submit the facility's monthly gasoline throughput data for the previous calendar year on or before March 1, 2018. Certified Mail Tracking #7018 0040 0000 1659 5695
APRO LLC DBA UNITED OIL #105	177876	NC	E43037	4/26/2018	4/26/2018	461(c)(1)(A)(v), (c)(1)(A)(iv), (c)(2)(B)	Maintain spill buckets clean of liquid and debris. Repair/replace dust cap on tank #1 vapor side that has loose gasket. Repair faceplate on nozzle #3 that is twisted
APRO LLC DBA UNITED OIL #106	177877	NOV	P72712	12/11/2018	3/2/2018	461(c)(3)(Q)	Failing to submit the facility's monthly gasoline throughput data for the previous calendar year on or before March 1, 2018. Certified Mail Tracking #7018 0040 0000 1659 5688

Appendix 4-159

Facility Name	Facility ID	Type	Notice #	Issue Date ^{iv}	Violation Date ^v	Rule Number	Violation Description
APRO LLC DBA UNITED OIL #106	177877	NC	E38732	4/28/2017	4/28/2017	461(e)(2)(C)	Conduct next vapor recovery reverification test in September 2017, and every march and September thereafter
APRO LLC DBA UNITED OIL #115	177902	NOV	P72720	12/11/2018	3/2/2018	461(c)(3)(Q)	Failing to submit the facility's monthly gasoline throughput data for the previous calendar year on or before March 1, 2018. Certified Mail Tracking #7018 0040 0000 1659 5602
APRO LLC DBA UNITED OIL #118	177904	NOV	P67661	5/25/2018	10/1/2015	461(c)(2)(B)	Failure to maintain Healy quarterly inspections as required by the manufacturer.
APRO LLC DBA UNITED OIL #118	177904	NOV	P72722	12/11/2018	3/2/2018	461(c)(3)(Q)	Failing to submit the facility's monthly gasoline throughput data for the previous calendar year on or before March 1, 2018. Certified Mail Tracking #7018 0040 0000 1659 5589
APRO LLC DBA UNITED OIL #118	177904	NC	E43041	5/3/2018	5/3/2018	203(b)	Maintain spill buckets clear of debris. Replace hose #1 that has braided wire showing. Maintain Healy Quarterly inspections. Provide throughput records for March and April 2018. Maintain ISD alarm log and record every alarm within 2 hours of the start...
APRO LLC DBA UNITED OIL #118	177904	NC	E43041	5/3/2018	5/3/2018	461(c)(1)(A)(v), (c)(2)(B), (c)(6)(D)	Maintain spill buckets clear of debris. Replace hose #1 that has braided wire showing. Maintain Healy Quarterly inspections. Provide throughput records for March and April 2018. Maintain ISD alarm log and record every alarm within 2 hours of the start...
APRO LLC DBA UNITED OIL #120	177905	NOV	P67659	5/23/2018	4/1/2015	461(c)(2)(B)	Failure to maintain Healy quarterly inspections as required by the manufacturer
APRO LLC DBA UNITED OIL #120	177905	NOV	P67667	7/5/2018	5/24/2018	461(C)(2)(B)	Failure to maintain Healy quarterly inspections as dictated in the VR-202 Installation and Operation Manual

Appendix 4-160

Facility Name	Facility ID	Type	Notice #	Issue Date ^{iv}	Violation Date ^v	Rule Number	Violation Description
APRO LLC DBA UNITED OIL #120	177905	NOV	P72723	12/11/2018	3/2/2018	461(c)(3)(Q)	Failing to submit the facility's monthly gasoline throughput data for the previous calendar year on or before March 1, 2018. Certified Mail Tracking #7018 0040 0000 1659 5572
APRO LLC DBA UNITED OIL #120	177905	NC	E43038	4/26/2018	4/26/2018	461(c)(2)(B), (e)(7)	Replace torn boots on nozzle #'s 1, 7, 10, and 12. Repair/replace twisted faceplate on nozzle #3. Ensure nozzle #2 is fueling correctly and not shutting off prematurely. Provide records of Healy quarterly inspections.
APRO LLC DBA UNITED OIL #151	177958	NOV	P72753	12/11/2018	3/2/2018	461(c)(3)(Q)	Failing to submit the facility's monthly gasoline throughput data for the previous calendar year on or before March 1, 2018. Certified Mail Tracking #7018 0040 0000 1659 5275
APRO LLC DBA UNITED OIL #151	177958	NC	E46335	11/28/2018	11/28/2018	461(c)(1)(A)(v), (c)(3)(G)	Maintain spill buckets clear of liquid and debris. Ensure AQMD required decals are visibly posted at all fueling points (information covered over on dispenser 5/6)
APRO LLC DBA UNITED OIL #165	177971	NOV	P72762	12/11/2018	3/2/2018	461(c)(3)(Q)	Failing to submit the facility's monthly gasoline throughput data for the previous calendar year on or before March 1, 2018. Certified Mail Tracking #7018 0040 0000 1659 5183
APRO LLC DBA UNITED OIL #179	177983	NOV	P64335	11/17/2016	10/31/2015	203(B)	Operating a gasoline dispensing facility contrary to condition #26 of AQMD Permit to Operate N29178 (Exceeded monthly gasoline throughput limit of 650,000 gallons per month in: March 2016, October 2015, December 2015)
APRO LLC DBA UNITED OIL #179	177983	NOV	P72774	12/11/2018	3/2/2018	461(c)(3)(Q)	Failing to submit the facility's monthly gasoline throughput data for the previous calendar year on or before March 1, 2018. Certified Mail Tracking #7018 0040 0000 1659 5060

Appendix 4-161

Facility Name	Facility ID	Type	Notice #	Issue Date ^{iv}	Violation Date ^v	Rule Number	Violation Description
APRO LLC DBA UNITED OIL #32	177843	NOV	P70667	11/29/2017	3/2/2017	461(c)(3)(Q)	Failing to submit the facility's monthly gasoline throughput data for the previous calendar year on or before March 1, 2017. Certified Mail Tracking #7016 1970 0001 0459 1531
APRO LLC DBA UNITED OIL #32	177843	NOV	P72698	12/11/2018	3/2/2018	461(c)(3)(Q)	Failing to submit the facility's monthly gasoline throughput data for the previous calendar year on or before March 1, 2018. Certified Mail Tracking #7018 0040 0000 1659 5824
ARCO #42014, TREASURE FRANCHISE CO LLC	174641	NOV	P64947	8/8/2018	8/8/2018	461(e)(5)	Operating gasoline dispensing equipment components after a failed test: FP # 1 - 87, FP # 2 - 91, FP # 3 - 87 and 91, FP # 4 - all grades, FP # 5 - all grades, FP # 7 - 91
ARCO #42055, TESORO REFINING & MKTG. CO.	174631	NC	E38039	2/16/2017	2/16/2017	41960.2(e)	Replace hose #6 (hose crimped/flat); provide monthly gasoline throughput for 2015/2016; provide periodic compliance inspection for 2017;
ARCO #42055, TESORO REFINING & MKTG. CO.	174631	NC	E38039	2/16/2017	2/16/2017	461(e)(6)(D), (d)(1)(B)	Replace hose #6 (hose crimped/flat); provide monthly gasoline throughput for 2015/2016; provide periodic compliance inspection for 2017;
ARCO #42118	174628	NC	E40974	11/16/2017	11/16/2017	41960.2e	Repair or replace product cap at 91/East UST (missing gasket); repair or replace Nozzle # 7 - sticky interlock
ARCO #42118	174628	NC	E40974	11/16/2017	11/16/2017	461c1Aiv	Repair or replace product cap at 91/East UST (missing gasket); repair or replace Nozzle # 7 - sticky interlock
ARCO-KAVIR, INC.	152617	NC	E35779	5/27/2016	5/27/2016	203(B)	PROVIDE DAILY & WEEKLY INSPECTION RECORDS AND ISD ALARM AND MAINTENANCE & REPAIR LOGS. REPLACE VAPOR COLLECTION SLEEVES ON PUMPS #7 & 10 - CONTAIN HOLES/TEARS. MAINTAIN SPILL CONTAINERS FREE OF LIQUID.

Appendix 4-162

Facility Name	Facility ID	Type	Notice #	Issue Date ^{iv}	Violation Date ^v	Rule Number	Violation Description
							USE COMPLIANT (CARB-APPROVED/CERTIFIED) VAPOR
ARCO-KAVIR, INC.	152617	NC	E35779	5/27/2016	5/27/2016	41960.2	PROVIDE DAILY & WEEKLY INSPECTION RECORDS AND ISD ALARM AND MAINTENANCE & REPAIR LOGS. REPLACE VAPOR COLLECTION SLEEVES ON PUMPS #7 & 10 - CONTAIN HOLES/TEARS. MAINTAIN SPILL CONTAINERS FREE OF LIQUID. USE COMPLIANT (CARB-APPROVED/CERTIFIED) VAPOR
ARCO-KAVIR, INC.	152617	NC	E35779	5/27/2016	5/27/2016	461(C)(1)(A)	PROVIDE DAILY & WEEKLY INSPECTION RECORDS AND ISD ALARM AND MAINTENANCE & REPAIR LOGS. REPLACE VAPOR COLLECTION SLEEVES ON PUMPS #7 & 10 - CONTAIN HOLES/TEARS. MAINTAIN SPILL CONTAINERS FREE OF LIQUID. USE COMPLIANT (CARB-APPROVED/CERTIFIED) VAPOR
ARCO-KAVIR, INC.	152617	NC	E35779	5/27/2016	5/27/2016	461(C)(2)(B)	PROVIDE DAILY & WEEKLY INSPECTION RECORDS AND ISD ALARM AND MAINTENANCE & REPAIR LOGS. REPLACE VAPOR COLLECTION SLEEVES ON PUMPS #7 & 10 - CONTAIN HOLES/TEARS. MAINTAIN SPILL CONTAINERS FREE OF LIQUID. USE COMPLIANT (CARB-APPROVED/CERTIFIED) VAPOR
ARCO-KAVIR, INC.	152617	NC	E44713	6/15/2018	6/15/2018	461(c)(1)(A)(i v); (c)(3)(G); (e)(6)(D)	Repair or replace vapor dry break cap at west UST - cap is missing gasket; install missing AQMD Complaint # 800-242-4020 at AQMD signs - all dispensers; provide throughput totals from January 2018 to May 2018

Appendix 4-163

Facility Name	Facility ID	Type	Notice #	Issue Date ^{iv}	Violation Date ^v	Rule Number	Violation Description
ARTISTIC WELDING, INC	167986	NC	E40241	8/18/2017	8/18/2017	109	1171_Use low VOC gun cleaning solvent, 203_apply for correction of filter numbers on PSB, 1107_use HVLP spray guns, 109_maintain daily records of coatings and solvents
ARTISTIC WELDING, INC	167986	NC	E40241	8/18/2017	8/18/2017	1107	1171_Use low VOC gun cleaning solvent, 203_apply for correction of filter numbers on PSB, 1107_use HVLP spray guns, 109_maintain daily records of coatings and solvents
ARTISTIC WELDING, INC	167986	NC	E40241	8/18/2017	8/18/2017	1171	1171_Use low VOC gun cleaning solvent, 203_apply for correction of filter numbers on PSB, 1107_use HVLP spray guns, 109_maintain daily records of coatings and solvents
ARTISTIC WELDING, INC	167986	NC	E40241	8/18/2017	8/18/2017	203(A)	1171_Use low VOC gun cleaning solvent, 203_apply for correction of filter numbers on PSB, 1107_use HVLP spray guns, 109_maintain daily records of coatings and solvents
ATLANTIC RETAIL, INC	176237	NC	E44869	8/2/2018	8/2/2018	203(B)	Provide/maintain ISD alarm log. Replace torn boot on nozzle #9. Replace hoses with braided wire showing (whip hoses on: 3, 7, 8, and 10 Curb hoses on: 1, 3, 9, and 10). Provide VST weekly inspection records. Provide/maintain repair logs.
ATLANTIC RETAIL, INC	176237	NC	E44869	8/2/2018	8/2/2018	461(c)(2)(B), (d)(1)(A), (e)(6)(B), (e)(6)(C), (e)(6)(D)	Provide/maintain ISD alarm log. Replace torn boot on nozzle #9. Replace hoses with braided wire showing (whip hoses on: 3, 7, 8, and 10 Curb hoses on: 1, 3, 9, and 10). Provide VST weekly inspection records. Provide/maintain repair logs.
ATLANTIC RETAIL, INC	176237	NC	E45442	9/20/2018	9/20/2018	461(e6C)	Conduct Methodology 4 and Methodology 6 Dynamic backpressure tests on next scheduled test and schedule as a performance test

Appendix 4-164

Facility Name	Facility ID	Type	Notice #	Issue Date ^{iv}	Violation Date ^v	Rule Number	Violation Description
BDS NATURAL PRODUCTS	149431	NC	E40420	6/2/2017	6/2/2017	1415	submit rule 1415 registration plan for ac units containing more than 50 pounds of refrigerant every 2 years
BDS NATURAL PRODUCTS	149431	NC	E40421	6/2/2017	6/2/2017	42303	provide proof that boiler has been checked with a portable analyzer or provide 2 tune up results per year if boiler has used more than 18000 therms per year
BIXBY KNOLLS CLEANERS, LINH CAO	163454	NC	E35432	4/15/2016	4/15/2016	42303	PROVIDE OPERATION RECORDS FOR DRY CLEANING OPERATION (ANNUAL REPORT, SOLVENT USAGE, ARB TRAINING LICENSE, PROOF COOLING COILS AND GASKETS HAVE BEEN SERVICED).
BIXBY KNOLLS TOWERS	84659	NOV	P65790	5/22/2018	5/22/2018	222	failure to register 3 natural gas fired boilers rated 1_2 million btu/hr.
BIXBY KNOLLS TOWERS	84659	NC	E40403	5/11/2017	5/11/2017	222	submit rule 222 registration for boilers
BIXBY KNOLLS TOWERS/RETIREMENT HOUSING F	125774	NC	E40402	5/11/2017	5/11/2017	1415	submit rule 1415 plans for ac units
BREA CANON OIL COMPANY INC	82513	NC	E37228	12/8/2016	11/29/2016	1173(G)(1)	Repair, replace, or remove stuffing box from well 1-12
C W SERVICES, INC	133266	NC	E40423	6/15/2017	6/15/2017	42303	provide SDS for metals showing and plasma arc cutter usage records
C.J. FIBERGLASS	147172	NC	E35876	5/19/2016	5/19/2016	42303	PROVIDE VOC RECORDS FOR SPRAY BOOTH AND STYRENE MONOMER CONENT OF RESIN
C.J. FIBERGLASS	147172	NC	E35872	6/17/2016	6/17/2016	203	MAINTAIN VOC RECORDS THAT CALCULATE VOC EMISSIONS WITH EMISSION FACTORS GIVEN IN PERMIT TO OPERATE

Facility Name	Facility ID	Type	Notice #	Issue Date ^{iv}	Violation Date ^v	Rule Number	Violation Description
CA GAS MINI MARKET CORPORATION	115124	NOV	P65716	6/15/2017	3/1/2017	461(c)(2)(B), (d)(1)(B), (e)(6)(D)	Operating a gasoline dispensing facility contrary to CARB certification (ISD pressure sensor not being read by ISD software, unable to make containment assessments); Failure to conduct periodic compliance inspection; Failure to provide monthly gasoline
CA GAS MINI MARKET CORPORATION	115124	NOV	P70692	11/29/2017	3/2/2017	461(c)(3)(Q)	Failing to submit the facility's monthly gasoline throughput data for the previous calendar year on or before March 1, 2017. Certified Mail Tracking #7017 1450 0002 1529 1791
CA GAS MINI MARKET CORPORATION	115124	NOV	P71951	12/11/2018	3/2/2018	461(c)(3)(Q)	Failing to submit the facility's monthly gasoline throughput data for the previous calendar year on or before March 1, 2018. Certified Mail Tracking #7017 3380 0000 7803 8588
CA GAS MINI MARKET CORPORATION	115124	NC	E38739	5/24/2017	5/24/2017	461(c)(2)(B), (e)(6)(D), (d)(1)(B)	Correct/repair issue with Veeder_Root ISD (software unable to detect vapor pressure; no pressure or vapor leak alarm assessments being made); provide monthly gasoline throughput records for 2016 and 2017; provide periodic compliance inspection for 2017
CAL ST UNIV, DOMINGUEZ HILLS	2961	NOV	P71290	12/11/2018	3/2/2018	461(c)(3)(Q)	Failing to submit the facility's monthly gasoline throughput data for the previous calendar year on or before March 1, 2018. Certified Mail Tracking #7017 2620 0001 1050 0095
CAL ST, HIGHWAY PATROL	16585	NOV	P71354	12/11/2018	3/2/2018	461(c)(3)(Q)	Failing to submit the facility's monthly gasoline throughput data for the previous calendar year on or before March 1, 2018. Certified Mail Tracking #7017 2620 0001 1050 0729
CALIBER COLLISION CENTER	176554	NC	E34530	2/16/2016	2/16/2016	42303	PROVIDE GAS BILLS TO DEMONSTRATE COMPLIANCE WITH CONDITON NO. 6 ON PERMIT TO OPERATE G31236.

Appendix 4-166

Facility Name	Facility ID	Type	Notice #	Issue Date ^{iv}	Violation Date ^v	Rule Number	Violation Description
CALIBER COLLISION CENTER	176554	NC	E41189	12/7/2017	12/7/2017	42303	Provide gas bills for 2017. Provide paint usage/VOC records for 2017.
CALIFORNIA WATER SERVICE CO	139513	NC	E37702	8/25/2016	8/25/2016	206	post permit to operate within 8 meters of equipment
CALIFORNIA WATER SERVICE CO	139513	NC	E37703	8/25/2016	8/25/2016	42303	provide quarterly water sample analysis and weekly H2S concentration records
CARBON ACTIVATED CORPORATION	126299	NOV	P67109	6/12/2018	6/8/2018	203(b)	Operating equipment contrary to the conditions specified in the permit to operate (a.i. operating below 1450* degrees Fahrenheit)
CARDLOCK FUELS SYSTEM, INC.	115488	NOV	P65712	5/9/2017	9/1/2015	461(e)(2)(A)(i)	Failure to conduct vapor recovery tests semiannually (tests done 2-4-15, 2-2-16, 2-8-17 with monthly throughput greater than 100k gallons
CARDLOCK FUELS SYSTEM, INC.	115488	NOV	P71960	12/11/2018	3/2/2018	461(c)(3)(Q)	Failing to submit the facility's monthly gasoline throughput data for the previous calendar year on or before March 1, 2018. Certified Mail Tracking #7017 3380 0000 7803 8670
CARDLOCK FUELS SYSTEM, INC.	115488	NC	E38733	5/9/2017	5/9/2017	461(c)(2)(B)	Repair ISD/Fueling Points #5 and #6 not returning V/L data
CARSON MINI TRUCK STOP, EDCO STATION INC	110932	NC	E41490	5/22/2018	5/22/2018	461(e)(6)(A); (e)(6)(C); (e)(6)(D); (d)(1)(B)	Provide current 2018 Daily / Weekly Maintenance Inspection records; provide copy of March 2018 Vapor Recovery test records; provide update gasoline throughput from January 2017 to April 2018; Provide March 2018 Periodic Compliance Inspection record
CARSON RECLAMATION AUTHORITY	183607	NC	E43216	5/30/2018	5/30/2018	1150.1(3)	Submit 2015 annual report.

Facility Name	Facility ID	Type	Notice #	Issue Date ^{iv}	Violation Date ^v	Rule Number	Violation Description
CARSON TOYOTA	23016	NOV	P71384	12/11/2018	3/2/2018	461(c)(3)(Q)	Failing to submit the facility's monthly gasoline throughput data for the previous calendar year on or before March 1, 2018. Certified Mail Tracking #7017 2620 0001 1050 1023
CARSON VALERO, INC.	157293	NOV	P70820	11/29/2017	3/2/2017	461(c)(3)(Q)	Failing to submit the facility's monthly gasoline throughput data for the previous calendar year on or before March 1, 2017. Certified Mail Tracking #7017 1450 0002 1529 8763
CCL TUBE, INC	155246	NC	E36446	5/6/2016	5/6/2016	42303	provide VOC content of inks, provide usage for inks, demonstrate rule 219 exemption for extruders
CCL TUBE, INC	155246	NC	E36580	8/23/2016	8/23/2016	109	obtain permit to operate equipment not exempt per rule 219 and maintain VOC records per piece of equipment
CCL TUBE, INC	155246	NC	E36580	8/23/2016	8/23/2016	203	obtain permit to operate equipment not exempt per rule 219 and maintain VOC records per piece of equipment
CHANDLER'S RECYCLING	181904	NC	E46138	11/29/2018	11/29/2018	PERP 2460(b)(1)	Failure to contact the home district with 45 days after renewal of reg. to arrange required inspection.
CHEMLINE CA, INC	182889	NC	E40776	9/6/2017	9/6/2017	42303	Request equipment specification for blender and storage tank. provide SDS with VOC information for raw materials
CHEMOIL TERMINALS CORP, CARSON TERMINAL	178770	NC	E30139	10/4/2017	8/7/2017	3002(a)(1)	submit application/fees to correct equipment description (burner model/rating) on the thermal oxidizer under A/N 570369 (P/O G36999)
CHEMOIL TERMINALS CORP, CARSON TERMINAL	178770	NC	E41161	3/27/2018	2/28/2018	3002(C)(1)	(1) Submit 500_ACC report to AQMD on or before deadline. (2) Submit 500_SAM report to AQMD on or before deadline.

Appendix 4-168

Facility Name	Facility ID	Type	Notice #	Issue Date ^{iv}	Violation Date ^v	Rule Number	Violation Description
CHEMOIL TERMINALS CORPORATION, LONG BEAC	178769	NC	E36334	8/31/2017	8/31/2017	1142	R1172(g) Provide records in an electronic format of all loading, lightering, ballasting, and housekeeping events (including emergency venting) conducted in district waters from January 1, 2017 through August 30, 2017
CIRCLE K STORES INC #2709493	174177	NOV	P64919	8/15/2017	8/15/2017	41960.2a	Failure to maintain gasoline dispensing system in good working order in accordance with the manufacturers' specification of the certified system; Faulty interlock by field test - Nozzle # 2 (failed "A" check) - failure to maintain gasoline dispensing
CIRCLE K STORES INC #2709493	174177	NOV	P64919	8/15/2017	8/15/2017	461(c)(2)(B); (c)(3)(P)	Failure to maintain gasoline dispensing system in good working order in accordance with the manufacturers' specification of the certified system; Faulty interlock by field test - Nozzle # 2 (failed "A" check) - failure to maintain gasoline dispensing
CIRCLE K STORES INC #2709493	174177	NOV	P70558	11/29/2017	3/2/2017	461(c)(3)(Q)	Failing to submit the facility's monthly gasoline throughput data for the previous calendar year on or before March 1, 2017. Certified Mail Tracking #7016 1970 0001 0459 0251
CIRCLE K STORES INC., GARGES HANA, SITE	169321	NC	E43043	5/4/2018	5/4/2018	461(c)(1)(A)(i i)	Repair/replace dust caps on the vapor side of regular and special tanks.
CIRCLE K STORES, INC. M THEIN MYINT SITE	169294	NC	E42325	3/28/2018	3/28/2018	461(c)(3)(G)	Correct AQMD Signage Complaint Phone # to 800-242-4020
CITY OF LA, DEPT OF RECREATION & PARKS	96220	NOV	P71575	12/11/2018	3/2/2018	461(c)(3)(Q)	Failing to submit the facility's monthly gasoline throughput data for the previous calendar year on or before March 1, 2018. Certified Mail Tracking #7017 3380 0000 7803 2951
CITY PAPER & METAL CO	60145	NC	E35116	3/8/2016	3/8/2016	42303	PROVIDE AND MAINTAIN NATURAL GAS USAGE LOG.

Appendix 4-169

Facility Name	Facility ID	Type	Notice #	Issue Date ^{iv}	Violation Date ^v	Rule Number	Violation Description
CLASSIC AUTO RESTORATION	180472	NC	E36312	6/30/2016	6/30/2016	1171	203(a): Obtain a valid permit to operate; 42303: Provide VOC Usage records; 1171: Use compliant solvents
CLASSIC AUTO RESTORATION	180472	NC	E36312	6/30/2016	6/30/2016	203	203(a): Obtain a valid permit to operate; 42303: Provide VOC Usage records; 1171: Use compliant solvents
CLASSIC AUTO RESTORATION	180472	NC	E36312	6/30/2016	6/30/2016	42303	203(a): Obtain a valid permit to operate; 42303: Provide VOC Usage records; 1171: Use compliant solvents
CLAYTON CHEMICAL	175116	NC	E40247	9/5/2017	9/5/2017	203	203_ submit application for permit to operate materials blending unit.
COAST PLATING INC	21593	NC	E30740	5/19/2016	5/19/2016	42303	PROVIDE THE FOLLOWING RECORDKEEPING: SMOKE TEST, AMPER HOUR METER READING, CALIBRATION RECORDS, POSTED PERMITS
COAST PLATING INC	21593	NC	E33843	9/28/2017	9/18/2017	42303	SHOW/PROVIDE PROOF OF APPLICATION FOR PERMIT TO OPERATE TANK 13B _ DILUTE CHROMATE SEAL; TANK 9 _ CHEMFILM AND; TANK 7 _ DEOXIDIZER
COAST PLATING INC	21593	NC	E26435	12/4/2017	12/4/2017	42303	SHOW PROOF/PROVIDE COPIES OF THE FOLLOWING: 1) SMOKE TEST; 2) HOUSEKEEPING LOG; 3) QUARTERLY/MAINTENANCE LOG.
COAST PLATING INC	21593	NC	E42713	2/27/2018	2/14/2018	42303	Provide SDS for solutions for tanks 52, 13b, 51, 51a, 54, 55, 24,20a and red/yellow/green/violet/blue dye tanks. Provide specs. For natural gas burner on tanks 13b, 5,18,20,22. Provide SDS for solvent based cleaners: oil based wax remover, Poly power degreaser
COAST PLATING INC	21593	NC	E42714	2/27/2018	2/14/2018	203(B)	Failure to comply with permit condition #3 on PTO D57012 & D57013. Tank #'s 9, 9A, 9B and 42 are heated.

Appendix 4-170

Facility Name	Facility ID	Type	Notice #	Issue Date ^{iv}	Violation Date ^v	Rule Number	Violation Description
COAST PLATING INC	21593	NC	E43579	8/28/2018	8/24/2018	203(b)	Operate paint spray booth P/O G24340 in accordance with condition 11 of the permit
COAST PLATING INC	112968	NC	E30739	5/19/2016	5/19/2016	42303	PROVIDE THE FOLLOWING RECORDKEEPING: AMPER HOUR LOGS, HEPA LOGS (UPDATE), HOUSEKEEPING LOGS, CALIBRATION OF AMPER HOUR METER/RECTIFIER, SMOKE TEST
COAST PLATING INC	112968	NC	E33828	6/21/2016	5/19/2016	42303	PROVIDE SOURCE TEST REPORT FOR DRYING OVEN, APPLICATION # 522486; PROVIDE SOURCE TEST REPORTS FOR THE FOLLOWING: DRYING OVEN APPLICATION #'S 570418, 570419, 570420;
COAST PLATING INC	112968	NC	E30745	9/9/2016	9/9/2016	42303	HOME MAGNEHELIC GAUGES FOR CHROME TANK, #10 CHECKED FOR PROPER FUNCTION-SHOW PROOF & CORRECTION
COAST PLATING INC	112968	NC	E26436	12/4/2017	12/4/2017	42303	SHOW PROOF/PROVIDE RECORDS OF THE FOLLOWING: 1) SMOKE TEST; 2) HOUSEKEEPING LOG; 3) QUARTERLY/MAINTENANCE LOG (APC).
COAST PLATING INC	112968	NC	E43461	3/27/2018	3/21/2018	203(b)	FAILURE TO COMPLY WITH CONDITION #6B ON PERMIT TO OPERATE #G31392. A CONTINUOUS RECORDING, NON_RESETTABLE, AMPERE_HOUR METER IS NOT EQUIPPED ON THE SULFURIC ACID ANODIZING TANK NOS. A7, A9, A12 AND A22.
COAST PLATING INC	112968	NC	E43464	3/27/2018	3/21/2018	42303	**SEE REPORT TAB FOR COMPLIANCE**
COLLISION WORKS INC	121097	NC	E39854	7/25/2017	7/25/2017	203(B)	Have functional manometer working within permit limits.
COLLISION WORKS INC	121097	NC	E39855	7/25/2017	7/25/2017	42303	Provide paint usage/VOC records for 2016/2017.
COLOR KING WORLD	173878	NC	E34813	2/18/2016	2/18/2016	109	REPAIR MONOMETER AND MAINTAIN COMPLETE VOC RECORDS
COLOR KING WORLD	173878	NC	E34813	2/18/2016	2/18/2016	203	REPAIR MONOMETER AND MAINTAIN COMPLETE VOC RECORDS

Appendix 4-171

Facility Name	Facility ID	Type	Notice #	Issue Date ^{iv}	Violation Date ^v	Rule Number	Violation Description
COLOR KING WORLD	173878	NC	E39215	7/11/2017	7/11/2017	42303	Provide paint usage/VOC records for 2016/2017.
COLOR KING WORLD	173878	NC	E39216	7/11/2017	7/11/2017	203(B)	Have functional manometer working within permit limits.
CORONET MFG CO INC	19144	NOV	P64013	5/17/2016	3/27/2016	3002(c)(1)	3002(c)(1): Facility failed to comply with conditions of Title V permit; 3003(a)(6): Facility failed to submit a timely Title V Permit renewal application, at least 180 days prior to date of present Title V Permit expiration
CORONET MFG CO INC	19144	NOV	P64013	5/17/2016	3/27/2016	3003(a)(6)	3002(c)(1): Facility failed to comply with conditions of Title V permit; 3003(a)(6): Facility failed to submit a timely Title V Permit renewal application, at least 180 days prior to date of present Title V Permit expiration
CORONET MFG CO INC	19144	NC	E36311	5/26/2016	5/17/2016	3002(c)(1)	3002(c)(1): Submit source test protocol for oven associated with A/N 557987.
CUNICO CORP	131470	NC	E36439	5/3/2016	5/3/2016	203	MAINTAIN THROUGHPUT RECORDS FOR ABRASIVE BLASTING ROOM TO DEMONSTRATE COMPLIANCE WITH THROUGHPUT LIMIT
CUSTOM FIBREGLOSS MFG. CO DBA SNUGTOP	185059	NC	E42756	3/20/2018	3/20/2018	42303	Provide total VOCs for facility. Provide quantities for P/Os G47611, G47622, G47624, and G47629. Provide fuel logs for P/O G47621. Provide zeolite/carbon adsorption activity efficiency results.
DECORE PLATING	98554	NC	E43572	6/28/2018	6/28/2018	203(b)	see report
DELAMO PARK, INC.	112383	NOV	P70773	11/29/2017	3/2/2017	461(c)(3)(Q)	Failing to submit the facility's monthly gasoline throughput data for the previous calendar year on or before March 1, 2017. Certified Mail Tracking #7017 1450 0002 1529 8299

Facility Name	Facility ID	Type	Notice #	Issue Date ^{iv}	Violation Date ^v	Rule Number	Violation Description
DELAMO PARK, INC.	112383	NOV	P71935	12/11/2018	3/2/2018	461(c)(3)(Q)	Failing to submit the facility's monthly gasoline throughput data for the previous calendar year on or before March 1, 2018. Certified Mail Tracking #7017 3380 0000 7803 8427
DELAMO PETROLEUM	128278	NOV	P70920	11/29/2017	3/2/2017	461(c)(3)(Q)	Failing to submit the facility's monthly gasoline throughput data for the previous calendar year on or before March 1, 2017. Certified Mail Tracking #7017 1450 0002 1529 9791
DELAMO PETROLEUM	128278	NOV	P72022	12/11/2018	3/2/2018	461(c)(3)(Q)	Failing to submit the facility's monthly gasoline throughput data for the previous calendar year on or before March 1, 2018. Certified Mail Tracking #7017 3380 0000 7803 9288
DEWEY PEST CONTROL	28822	NOV	P71408	12/11/2018	3/2/2018	461(c)(3)(Q)	Failing to submit the facility's monthly gasoline throughput data for the previous calendar year on or before March 1, 2018. Certified Mail Tracking #7017 2620 0001 1050 1269
DINO STATION	181985	NOV	P70892	11/29/2017	3/2/2017	461(c)(3)(Q)	Failing to submit the facility's monthly gasoline throughput data for the previous calendar year on or before March 1, 2017. Certified Mail Tracking #7017 1450 0002 1529 9494
DINO STATION	181985	NOV	P68405	10/10/2018	10/10/2018	41960.2a	Failure to maintain gasoline dispensing system in good working order in accordance with the manufacturers' specification of the certified system; Operating a gasoline dispensing system contrary to the CARB Executive Order, including the IOM - uncertified
DINO STATION	181985	NOV	P68405	10/10/2018	10/10/2018	461(c)(2)(B); (c)(3)(P)	Failure to maintain gasoline dispensing system in good working order in accordance with the manufacturers' specification of the certified system; Operating a gasoline dispensing system

Appendix 4-173

Facility Name	Facility ID	Type	Notice #	Issue Date ^{iv}	Violation Date ^v	Rule Number	Violation Description
							contrary to the CARB Executive Order, including the IOM - uncertified
DINO STATION	181985	NC	E45338	10/10/2018	10/10/2018	461(e)(2)(C); (d)(1)(B); (e)(6)(D)	Conduct next reverification test in October 2018 to remain on April/October test schedule (late test was conducted November 2017); Provide 2018 Periodic Compliance Inspection record; Provide missing throughput totals from January 2017 to September 2018
E&B NATURAL RESOURCES MGMT. CORP.	171049	NC	E40790	11/20/2018	11/20/2018	42303	Provide 1173 Records
EAGLE MARINE SERVICES	112562	NOV	P71625	12/11/2018	3/2/2018	461(c)(3)(Q)	Failing to submit the facility's monthly gasoline throughput data for the previous calendar year on or before March 1, 2018. Certified Mail Tracking #7017 3380 0000 7803 3453
ECO SERVICES OPERATIONS CORP.	180908	NOV	P66201	9/26/2017	12/15/2016	2004(F)(1)	Monitored SOx concentration exceeded 380 ppm
ECO SERVICES OPERATIONS CORP.	180908	NC	E29383	9/26/2017	1/1/2016	2004	See Report
ECO SERVICES OPERATIONS CORP.	180908	NC	E29383	9/26/2017	1/1/2016	2011APPENDIX A	See Report
ECO SERVICES OPERATIONS CORP.	180908	NC	E29383	9/26/2017	1/1/2016	2012APPEN A	See Report
ECO SERVICES OPERATIONS CORP.	180908	NC	E42164	7/13/2018	7/13/2018	2011APPENDIX A Att. B	Correctly apply bias adjustment factor (BAF) in emission calculations and provide to inspector.
ECO SERVICES OPERATIONS CORP.	180908	NC	E42164	7/13/2018	7/13/2018	2012APPEN A Att. B	Correctly apply bias adjustment factor (BAF) in emission calculations and provide to inspector.

Appendix 4-174

Facility Name	Facility ID	Type	Notice #	Issue Date ^{iv}	Violation Date ^v	Rule Number	Violation Description
ECO SERVICES OPERATIONS CORP.	180908	NC	E42167	7/24/2018	7/24/2018	2004(e)(1) , (b)(4)	Submit QCERS and APEP reports with accurate emissions on time.
ELECTRO_TECH MACHINING	166289	NC	E37739	11/1/2016	11/1/2016	109	MAINTAIN VOC RECORDS FOR EPOXY RESIN AND PIGMENT CONTAINING VOCS
ELITE 4 PRINT	169965	NC	E40147	8/31/2017	8/31/2017	203(b)	modify permit to match equipment
ELRO MANUFACTURING COMPANY	102568	NC	E36433	6/21/2018	6/21/2018	203(b)	1) Make sure manometer is operating in good condition, 2) Keep and provide daily coating and solvent usage and provide purchase records for 2017 (stay below 1 gallons per day limit per permit)
ENERY HOLDINGS LLC	186899	NC	E41973	6/7/2018	1/16/2018	2012(i)	Facility Permit Holder shall maintain all data required to be gathered, computed or reported pursuant to this rule and Appendix A for three years after each APEP report. All records shall be made available to the district staff upon request
ENERY HOLDINGS LLC	186899	NC	E45010	7/20/2018	1/16/2018	2004(b)(1); (e)(1); (b)(4)	Submit QCERS on or before 30 days following the end of the quarter; Submit all electronic reports using correct identifiers; Submit QCERS with accurate emissions; Submit APEP report in the manner and form specified by AQMD; Submit Title V Forms by due date
ENERY HOLDINGS LLC	186899	NC	E45010	7/20/2018	1/16/2018	2012APPEN A Chapter 7 (D)(2)	Submit QCERS on or before 30 days following the end of the quarter; Submit all electronic reports using correct identifiers; Submit QCERS with accurate emissions; Submit APEP report in the manner and form specified by AQMD; Submit Title V Forms by due date

Facility Name	Facility ID	Type	Notice #	Issue Date ^{iv}	Violation Date ^v	Rule Number	Violation Description
ENERY HOLDINGS LLC	186899	NC	E45010	7/20/2018	1/16/2018	3002(C)(1)	Submit QCERS on or before 30 days following the end of the quarter; Submit all electronic reports using correct identifiers; Submit QCERS with accurate emissions; Submit APEP report in the manner and form specified by AQMD; Submit Title V Forms by due date
ENERY HOLDINGS LLC	186899	NC	E45011	8/24/2018	1/16/2018	2004(b)(1); (e)(1)	Submit Quarter 1 QCER for 2018; Submit 500_ACC & 500_SAMs for 2017; Submit quarterly aggregate mass emissions for NOx process units electronic reporting (NPQ); Submit a correction for QCER 2018 to correctly categorize process unit emissions.
ENERY HOLDINGS LLC	186899	NC	E45011	8/24/2018	1/16/2018	2012(e)(2)(B)	Submit Quarter 1 QCER for 2018; Submit 500_ACC & 500_SAMs for 2017; Submit quarterly aggregate mass emissions for NOx process units electronic reporting (NPQ); Submit a correction for QCER 2018 to correctly categorize process unit emissions.
ENERY HOLDINGS LLC	186899	NC	E45011	8/24/2018	1/16/2018	3002(c)(1)	Submit Quarter 1 QCER for 2018; Submit 500_ACC & 500_SAMs for 2017; Submit quarterly aggregate mass emissions for NOx process units electronic reporting (NPQ); Submit a correction for QCER 2018 to correctly categorize process unit emissions.
ENGINEERED COATINGS, INC.	178668	NC	E40150	9/5/2017	9/5/2017	206	post permit and provide records for VOC emission, amount of materials produced and total pounds of powder material
ENGINEERED COATINGS, INC.	178668	NC	E40150	9/5/2017	9/5/2017	42303	post permit and provide records for VOC emission, amount of materials produced and total pounds of powder material

Appendix 4-176

Facility Name	Facility ID	Type	Notice #	Issue Date ^{iv}	Violation Date ^v	Rule Number	Violation Description
ENI OIL & GAS INC	145144	NC	E35705	7/6/2016	7/5/2016	1150.1(F)(2)(A)	ANNUAL SOURCE TEST REPORT SHALL BE SUBMITTED TO EXECUTIVE OFFICER NO LATER THAN 45 DAYS AFTER THE ANNIVERSARY DATE OF THE INITIAL SOURCE TEST.
EQUILON ENTER. LLC, SHELL OIL PROD. US	800372	NOV	P65318	10/11/2017	8/20/2016	2004(F)(1)	Failed to comply w/ Condition D90.5 for C845 of Title V RECLAIM Permit
EQUILON ENTER. LLC, SHELL OIL PROD. US	800372	NOV	P65318	10/11/2017	8/20/2016	3002(C)(1)	Failed to comply w/ Condition D90.5 for C845 of Title V RECLAIM Permit
EQUILON ENTER. LLC, SHELL OIL PROD. US	800372	NC	E27763	2/11/2016	7/1/2014	2012 Appendix A Ch3, K	Apply missing data procedures to the stack flow when valid data has not been obtained.
EQUILON ENTER. LLC, SHELL OIL PROD. US	800372	NC	E27764	2/18/2016	7/1/2014	2004(e), 2004(b)(4)	Submit accurate QCERs and APEP. Do not include emissions not covered under RECLAIM program.
EVERPORT TERMINAL SERVICES, INC.	183315	NC	E40753	9/28/2017	9/28/2017	222	Rule 222_ Submit application for the registration of a boiler.
FED EX GROUND PACKAGE SYSTEMS	180329	NC	E40243	8/29/2017	8/29/2017	203	Rule 203_ Apply for a permit to operate Internal Combustion Engine
FIBERGLASS ARTS BODY SHOP	108399	NC	108399	5/17/2016	5/17/2016	203	REPAIR OR REPLACE MONOMETER ON SPRAY BOOTH
FIBERGLASS ARTS BODY SHOP	108399	NC	E35869	5/17/2016	5/17/2016	203	REPAIR OR REPLACE MONOMETER ON SPRAY BOOTH
FS PRECISION TECH LLC	142267	NC	E37023	12/20/2016	12/20/2016	2012	Failure to electronically report Rule 219 emissions for the 4th QTR
FS PRECISION TECH LLC	142267	NC	E39364	11/1/2017	8/31/2017	2012(g)(7)	Failure to accurately report Rule 219 emissions
FS PRECISION TECH LLC	142267	NC	E40319	11/14/2018	8/23/2018	42303	To provide documents listed on RECLAIM Audit Document request provided/attached.
G & M OIL CO, LLC #68	114686	NC	E43036	4/26/2018	4/26/2018	461(e)(6), (c)(2)(B)	Provide test results for Methodology 6 Dynamic Back pressure test (possibly performed 9/10/12). Replace torn boots at fueling point #2

Appendix 4-177

Facility Name	Facility ID	Type	Notice #	Issue Date ^{iv}	Violation Date ^v	Rule Number	Violation Description
GALAXY GAS INC.	187506	NC	E45459	11/28/2018	11/28/2018	203(B)	Maintain ISD alarm log including all instances of alarms, associated repairs, and alarm clears. Ensure Permit # N31598 is posted. Replace torn boot on nozzle #1. Maintain Healy weekly inspections. Ensure AQMD "nozzle problems" decals are visibly posted at
GALAXY GAS INC.	187506	NC	E45459	11/28/2018	11/28/2018	206	Maintain ISD alarm log including all instances of alarms, associated repairs, and alarm clears. Ensure Permit # N31598 is posted. Replace torn boot on nozzle #1. Maintain Healy weekly inspections. Ensure AQMD "nozzle problems" decals are visibly posted at
GALAXY GAS INC.	187506	NC	E45459	11/28/2018	11/28/2018	461(c)(2)(B), (c)(3)(G), (e)(6)(B), (e)(6)(C), (e)(6)(D)	Maintain ISD alarm log including all instances of alarms, associated repairs, and alarm clears. Ensure Permit # N31598 is posted. Replace torn boot on nozzle #1. Maintain Healy weekly inspections. Ensure AQMD "nozzle problems" decals are visibly posted at
GS II, INC.	183567	NOV	P61576	4/25/2017	1/1/2016	1146	Operation of a Title V permitted asphalt roof covering facility: 1) Without doing 4Q2015 & 1Q2016 portable analyzer tests. 2) No. 1 is also a violation of permit condition No. 8 of section "K".
GS II, INC.	183567	NOV	P61576	4/25/2017	1/1/2016	3002(C)(1)	Operation of a Title V permitted asphalt roof covering facility: 1) Without doing 4Q2015 & 1Q2016 portable analyzer tests. 2) No. 1 is also a violation of permit condition No. 8 of section "K".
GURUAAN LA II, LP	141000	NOV	P64665	11/17/2016	6/1/2016	461	R461(e)(2)(A) _ failure to conduct and successfully pass the reverification test for May 2016.

Appendix 4-178

Facility Name	Facility ID	Type	Notice #	Issue Date ^{iv}	Violation Date ^v	Rule Number	Violation Description
GURUAAN LA II, LP	141000	NOV	P70704	11/29/2017	3/2/2017	461(c)(3)(Q)	Failing to submit the facility's monthly gasoline throughput data for the previous calendar year on or before March 1, 2017. Certified Mail Tracking #7017 1450 0002 1529 1913
GURUAAN LA II, LP	141000	NC	E36913	8/31/2016	8/31/2016	203(B)	PROVIDE COMPLETE DAILY & WEEKLY INSPECTION RECORDS FOR 2016 AND COMPLETE ISD ALARM AND REPAIR LOG. REPLACE VAPOR COLLECTION SLEEVE ON PUMPS # 5 & 7. OBTAIN AND PROVIDE COMPLETE VAPOR RECOVERY TEST RESULTS FOR 2015 & 2016.
GURUAAN LA II, LP	141000	NC	E36913	8/31/2016	8/31/2016	41960.2	PROVIDE COMPLETE DAILY & WEEKLY INSPECTION RECORDS FOR 2016 AND COMPLETE ISD ALARM AND REPAIR LOG. REPLACE VAPOR COLLECTION SLEEVE ON PUMPS # 5 & 7. OBTAIN AND PROVIDE COMPLETE VAPOR RECOVERY TEST RESULTS FOR 2015 & 2016.
GURUAAN LA II, LP	141000	NC	E36913	8/31/2016	8/31/2016	461	PROVIDE COMPLETE DAILY & WEEKLY INSPECTION RECORDS FOR 2016 AND COMPLETE ISD ALARM AND REPAIR LOG. REPLACE VAPOR COLLECTION SLEEVE ON PUMPS # 5 & 7. OBTAIN AND PROVIDE COMPLETE VAPOR RECOVERY TEST RESULTS FOR 2015 & 2016.
GURUAAN LA II, LP	141000	NC	E36913	8/31/2016	8/31/2016	461(C)(2)(B)	PROVIDE COMPLETE DAILY & WEEKLY INSPECTION RECORDS FOR 2016 AND COMPLETE ISD ALARM AND REPAIR LOG. REPLACE VAPOR COLLECTION SLEEVE ON PUMPS # 5 & 7. OBTAIN AND PROVIDE COMPLETE VAPOR RECOVERY TEST RESULTS FOR 2015 & 2016.
HAPPY CLEANERS	82662	NC	E37199	1/5/2017	1/5/2017	1102	R1102(f) Maintain records for 2016 annual mileage, solvent receipts, and solvent additions.

Facility Name	Facility ID	Type	Notice #	Issue Date ^{iv}	Violation Date ^v	Rule Number	Violation Description
HARBOR COGENERATION CO, LLC	156741	NOV	P60578	11/2/2016	3/9/2016	2012(C)(3)(A)	Failed to report device D1 electronically for 3/8/2016 and 5/10/2016 on the following day.
HARBOR COGENERATION CO, LLC	156741	NC	E27762	1/6/2016	7/1/2014	2004(e)(1)	Submit accurate QCER including non-permitted equipment.
HARBOR COGENERATION CO, LLC	156741	NC	E27770	10/26/2016	7/1/2016	2012(g)(7)	Report Rule 219 emissions electronically by the end of the reconciliation period.
HARBOR COGENERATION CO, LLC	156741	NC	E27775	10/10/2017	10/1/2016	2004(e)(1)	1. Use proper emission calculations for the PERP registration equipment. 2. Report QCER accurately.
HARBOR COGENERATION CO, LLC	156741	NC	E27775	10/10/2017	10/1/2016	Rule 219(r)(3)	1. Use proper emission calculations for the PERP registration equipment. 2. Report QCER accurately.
HARBOR COGENERATION CO, LLC	156741	NC	E39939	10/2/2018	8/9/2018	2004(b)(1)	2004(b)(1): Submit QCER on or before 30 days following the end of the quarter.
HENKEL ELECTRONIC MATERIALS, LLC	157359	NOV	P57878	7/26/2016	1/1/2015	1128 (d)(2)	Failure to comply FPO Conditions # A72.1 and C409.1 not having VOC destruction efficiency 95% and failed to keep daily startup time respectively. Failed RAAs on 4/29/15 and 3/15/2016.
HENKEL ELECTRONIC MATERIALS, LLC	157359	NOV	P57878	7/26/2016	1/1/2015	2004(F)(1)	Failure to comply FPO Conditions # A72.1 and C409.1 not having VOC destruction efficiency 95% and failed to keep daily startup time respectively. Failed RAAs on 4/29/15 and 3/15/2016.
HENKEL ELECTRONIC MATERIALS, LLC	157359	NOV	P57878	7/26/2016	1/1/2015	2012Appx. A, Ch. 3 (A)(6)(b)	Failure to comply FPO Conditions # A72.1 and C409.1 not having VOC destruction efficiency 95% and failed to keep daily startup time respectively. Failed RAAs on 4/29/15 and 3/15/2016.

Facility Name	Facility ID	Type	Notice #	Issue Date ^{iv}	Violation Date ^v	Rule Number	Violation Description
HENKEL ELECTRONIC MATERIALS, LLC	157359	NOV	P57878	7/26/2016	1/1/2015	3002(C)(1)	Failure to comply FPO Conditions # A72.1 and C409.1 not having VOC destruction efficiency 95% and failed to keep daily startup time respectively. Failed RAAs on 4/29/15 and 3/15/2016.
HENKEL ELECTRONIC MATERIALS, LLC	157359	NOV	P65801	4/6/2017	1/1/2016	2004(b)(1)	1) Failed to reconcile quarterly NOx emissions in the second quarter of compliance year 2016. 2) NOx emissions from the beginning of the 2016 compliance year through the end of the second quarter exceeded the annual NOx emissions allocation in effect at
HENKEL ELECTRONIC MATERIALS, LLC	157359	NOV	P65801	4/6/2017	1/1/2016	2004(D)(1)	1) Failed to reconcile quarterly NOx emissions in the second quarter of compliance year 2016. 2) NOx emissions from the beginning of the 2016 compliance year through the end of the second quarter exceeded the annual NOx emissions allocation in effect at
HENKEL ELECTRONIC MATERIALS, LLC	157359	NOV	P66204	12/7/2017	5/1/2016	2004(f)(1)	Failure to submit quarterly electronic reports. Failure to submit the Title V Form for the first half of 2016. Failure to provide annual calibration report for the temperature measuring and recording system monitoring Afterburner C45.
HENKEL ELECTRONIC MATERIALS, LLC	157359	NOV	P66204	12/7/2017	5/1/2016	2012(e)(2)(B)	Failure to submit quarterly electronic reports. Failure to submit the Title V Form for the first half of 2016. Failure to provide annual calibration report for the temperature measuring and recording system monitoring Afterburner C45.

Facility Name	Facility ID	Type	Notice #	Issue Date ^{iv}	Violation Date ^v	Rule Number	Violation Description
HENKEL ELECTRONIC MATERIALS, LLC	157359	NOV	P66204	12/7/2017	5/1/2016	3002(c)(1)	Failure to submit quarterly electronic reports. Failure to submit the Title V Form for the first half of 2016. Failure to provide annual calibration report for the temperature measuring and recording system monitoring Afterburner C45.
HENKEL ELECTRONIC MATERIALS, LLC	157359	NOV	P66212	7/31/2018	1/1/2017	2004(e) & (b)(4) ; (f)(1)	See report
HENKEL ELECTRONIC MATERIALS, LLC	157359	NOV	P66212	7/31/2018	1/1/2017	2012(e)(2)(B)	See report
HENKEL ELECTRONIC MATERIALS, LLC	157359	NOV	P66212	7/31/2018	1/1/2017	3002(c)(1)	See report
HENKEL ELECTRONIC MATERIALS, LLC	157359	NC	E31514	7/8/2016	4/29/2015	42303	Provide accurate on a daily basis the percent annual conc. monitor availability of past 365 days on a rolling basis from 4/29/15. Also provide accurate average of hourly CEMS value of previous 12 months, average hourly CEMS of previous month, max hourly
HENKEL ELECTRONIC MATERIALS, LLC	157359	NC	E31515	7/26/2016	4/29/2015	2012Appx. A, Ch. 3 (K)	For Missing Data Procedure (MDP) use properly calculated daily percent concentration availability data to choose MDP options.
HENKEL ELECTRONIC MATERIALS, LLC	157359	NC	E38802	4/6/2017	5/1/2016	2004(b)(1) & (b)(4)	1) Failure of Facility Permit holder to submit QCERs on or before 30 days following the end of the first and second quarters 2) Failure of Facility Permit holder to submit APEP report in the manner and form specified by the Executive Officer on or before
HENKEL ELECTRONIC MATERIALS, LLC	157359	NC	E29388	11/17/2017	11/17/2017	2004(F)(1)	See report

Appendix 4-182

Facility Name	Facility ID	Type	Notice #	Issue Date ^{iv}	Violation Date ^v	Rule Number	Violation Description
HENKEL ELECTRONIC MATERIALS, LLC	157359	NC	E29388	11/17/2017	11/17/2017	2012	See report
HERC RENTALS INC	137307	NC	E40226	6/23/2017	6/23/2017	TITLE 13	PERP NC_ Affix green placard and orange sticker onto engine as per CARB requirements, per RULE 2453.
HERC RENTALS INC	137307	NC	E40028	6/27/2017	6/27/2017	PERP 2458	2458(a) Provide updated model ID on registration that reflects model ID on engine plate. (Reg# 121942)
HERC RENTALS INC	137307	NC	E44664	7/6/2018	7/6/2018	TITLE13ARTICLE5S(f)	Affix registration sticker to metal placard; Maintain registration certification with equipment at all times
HOLLANDER SLEEP PRODUCTS, LLC	178385	NC	E40149	9/5/2017	9/5/2017	203(a)	203a apply for permit
HOME DEPOT CENTER	136321	NC	E34716	2/17/2016	2/17/2016	1470	222 - Register all charbroilers and boilers between 1 - 2 million BTU/hr. ; 1470: Maintain proper generator operating logs
HOME DEPOT CENTER	136321	NC	E34716	2/17/2016	2/17/2016	222	222 - Register all charbroilers and boilers between 1 - 2 million BTU/hr. ; 1470: Maintain proper generator operating logs
HORN'S COLLISION CENTER	168192	NC	E34807	2/24/2016	2/24/2016	42303	PROVIDE VOC RECODS FOR PAST 2 YEARS.
HORN'S COLLISION CENTER	168192	NC	E35106	3/9/2016	3/9/2016	203	INSTALL GAS METER IN SPRAY BOOTH, MAINTAIN DAILY NATURAL GAS USAGE LOG, DON'T EXCEED 10K CF PER DAY
HUSTLER CASINO	124529	NOV	P64017	7/12/2016	7/12/2016	1146.2(e)	1146.2(e): Failure to demonstrate compliance with Rule 1146.2 emissions limits for Teledyne Laars boilers
HUSTLER CASINO	124529	NC	E36316	7/12/2016	7/12/2016	1146.2	203b - Maintain proper engine operating logs; 1415 - Register all chillers with > 50lbs refrigerant; 1146.2 - Do not operate non-compliant boilers

Facility Name	Facility ID	Type	Notice #	Issue Date ^{iv}	Violation Date ^v	Rule Number	Violation Description
HUSTLER CASINO	124529	NC	E36316	7/12/2016	7/12/2016	1415	203b - Maintain proper engine operating logs; 1415 - Register all chillers with > 50lbs refrigerant; 1146.2 - Do not operate non-compliant boilers
HUSTLER CASINO	124529	NC	E36316	7/12/2016	7/12/2016	203b	203b - Maintain proper engine operating logs; 1415 - Register all chillers with > 50lbs refrigerant; 1146.2 - Do not operate non-compliant boilers
HYDROFORM USA	133930	NC	E39668	10/20/2017	10/20/2017	1415.1	Register the Russell refrigeration equipment with the California Air Resources Board.
HYDROFORM USA	133930	NC	E27818	3/1/2018	3/1/2018	203(b)	Do not air sparge any tanks in PTO F57508
I S P WEST	118814	NC	E38350	6/8/2017	6/8/2017	109	Modify p/o f20506 to state correct number of exhaust filters on spray booth or cover 5 exhaust filters on spray booth. Maintain daily VOC records to demonstrate compliance with rule and permit conditions.
I S P WEST	118814	NC	E38350	6/8/2017	6/8/2017	203	Modify p/o f20506 to state correct number of exhaust filters on spray booth or cover 5 exhaust filters on spray booth. Maintain daily VOC records to demonstrate compliance with rule and permit conditions.
IKEA-CARSON #162	91821	NC	E34723	2/17/2016	2/17/2016	1415	1415 - Register chillers with greater than 50 lbs. refrigerant with AQMD
INEOS POLYPROPYLENE LLC	124808	NC	C96344	12/2/2016	12/1/2016	2011(e)(7)	Emission form equipment exempt from permit shall also be reported quarterly to the district central station by the end the quarterly reconciliation period as specified by R2004(b)
INEOS POLYPROPYLENE LLC	124808	NC	C96344	12/2/2016	12/1/2016	2012	Emission form equipment exempt from permit shall also be reported quarterly to the district central station by the end the quarterly reconciliation period as specified by R2004(b)

Appendix 4-184

Facility Name	Facility ID	Type	Notice #	Issue Date ^{iv}	Violation Date ^v	Rule Number	Violation Description
INEOS POLYPROPYLENE LLC	124808	NC	E07166	11/9/2017	10/19/2017	2012	1) REPORT R219 quarterly emissions to waters by designation NRF, NWF as appropriate. 2) accurately calculate R219 emissions as required by R2012
INEOS POLYPROPYLENE LLC	124808	NC	E43191	10/31/2018	10/30/2017	2004(b)(2) & (b)(4)	Accurately report NOx emissions on QCER(s) and APEP
INEOS POLYPROPYLENE LLC	124808	NC	E43191	10/31/2018	10/30/2017	2012(d)(2)(B)	Accurately report NOx emissions on QCER(s) and APEP
INFRATECH	181920	NC	E34724	3/23/2016	3/23/2016	203(A)	203(a): Obtain valid permit to operate for laser cutting equipment > 400 watts
IPS CORPORATION	800367	NOV	P50741	9/14/2017	3/1/2017	3002	Failure to submit Semi Annual Monitoring report and Certified Annual report for the year 2016.
IPS CORPORATION	800367	NC	E07588	10/26/2018	3/2/2018	3002	Submit certified Annual report for the year 2017.
IRON MOUNTAIN	170917	NC	E40235	8/10/2017	8/10/2017	203(A)	Rule 203(a): Operating without a permit to operate. Submit application for permit.
J&P TRUCK BODY SHOP	167708	NC	E35875	5/17/2016	5/17/2016	203	PROVIDE AND MAINTAIN VOC RECORDS, REPAIR OR REPLACE MONOMETER, MODIFY PERMIT TO REFLECT CORRECT NUMBER OF EXHAUST FILTERS ON SPRAY BOOTH
J. B. I. INC	24647	NOV	P64014	5/18/2016	3/6/2016	3002(c)(1)	3002(c)(1): Facility failed to comply with conditions of Title V permit; 3003(a)(6): Facility failed to submit a timely Title V Permit renewal application, at least 180 days prior to date of present Title V Permit expiration
J. B. I. INC	24647	NOV	P64014	5/18/2016	3/6/2016	3003(a)(6)	3002(c)(1): Facility failed to comply with conditions of Title V permit; 3003(a)(6): Facility failed to submit a timely Title V Permit renewal application, at least 180 days prior to date of present Title V Permit expiration
J.B.I. INC	9406	NC	E34802	2/12/2016	2/12/2016	42303	PROVIDE USAGE RECORDS FOR SPRAY BOOTH

Appendix 4-185

Facility Name	Facility ID	Type	Notice #	Issue Date ^{iv}	Violation Date ^v	Rule Number	Violation Description
JB STATION, INC	169219	NC	E32436	8/25/2016	8/25/2016	41960.2	REPLACE HOSE #1, - WIRE BRAID EXPOSED. PROVIDE VAPOR RECOVERY TEST RESULTS FOR SEPTEMBER 2015. ENSURE MAINTENANCE IS PROPERLY DOCUMENTED FOR SERVICING ISD ALARMS.
JB STATION, INC	169219	NC	E32436	8/25/2016	8/25/2016	461	REPLACE HOSE #1, - WIRE BRAID EXPOSED. PROVIDE VAPOR RECOVERY TEST RESULTS FOR SEPTEMBER 2015. ENSURE MAINTENANCE IS PROPERLY DOCUMENTED FOR SERVICING ISD ALARMS.
JL FURNISHINGS LLC	174172	NC	E40777	9/6/2017	9/6/2017	203(B)	Provide record keeping for VOC emission and daily usage. fix manometer with permit # G26976; G26977; G26978; G26980
JL FURNISHINGS LLC	174172	NC	E40777	9/6/2017	9/6/2017	42303	Provide record keeping for VOC emission and daily usage. fix manometer with permit # G26976; G26977; G26978; G26980
JOHNSON LAMINATING & COATING INC	14492	NOV	P50742	9/27/2017	4/2/2017	3002	Failure to conduct source test of Regenerative Thermal Oxidizer by date specified on permit.
JUANITA'S FOODS	78137	NOV	P64022	2/10/2017	3/5/2013	1146(d)(6)(A) ; (d)(8)	1146(d)(6)(A): Failure to source test every 3 years; 1146(d)(8): Failure to conduct portable analyzer testing/periodic monitoring of NOx monthly then quarterly; 203b, Condition 10: Failure to conduct source test within 180 days of receiving the permit.
JUANITA'S FOODS	78137	NOV	P64022	2/10/2017	3/5/2013	203(b)	1146(d)(6)(A): Failure to source test every 3 years; 1146(d)(8) : Failure to conduct portable analyzer testing/periodic monitoring of NOx monthly then quarterly; 203b, Condition 10: Failure to conduct source test within 180 days of receiving the permit.

Appendix 4-186

Facility Name	Facility ID	Type	Notice #	Issue Date ^{iv}	Violation Date ^v	Rule Number	Violation Description
JUANITA'S FOODS	78137	NC	E27930	1/19/2016	1/19/2016	1415.1	1) REGISTER THE TWO (2) REFRIGERATION SYSTEMS WITH THE CALIFORNIA AIR RESOURCES BOARD
K J LEE'S AUTOMOTIVE	147769	NC	E44627	8/8/2018	8/8/2018	109	Have functional manometer working within permit limits. Keep/Maintain daily paint usage/VOC records. Use compliant cleaner.
K J LEE'S AUTOMOTIVE	147769	NC	E44627	8/8/2018	8/8/2018	1171	Have functional manometer working within permit limits. Keep/Maintain daily paint usage/VOC records. Use compliant cleaner.
K J LEE'S AUTOMOTIVE	147769	NC	E44627	8/8/2018	8/8/2018	203(B)	Have functional manometer working within permit limits. Keep/Maintain daily paint usage/VOC records. Use compliant cleaner.
KAM'S AUTOMOTIVE INC	146857	NOV	P64012	3/15/2016	3/15/2016	201	201: Constructing or installing a gasoline storage tank without first obtaining a permit to construct; 203(a): Operating a gasoline dispensing unit without a permit to operate
KAM'S AUTOMOTIVE INC	146857	NOV	P64012	3/15/2016	3/15/2016	203(A)	201: Constructing or installing a gasoline storage tank without first obtaining a permit to construct; 203(a): Operating a gasoline dispensing unit without a permit to operate
KAZI ASSOCIATES, INC.	175427	NOV	P72644	12/11/2018	3/2/2018	461(c)(3)(Q)	Failing to submit the facility's monthly gasoline throughput data for the previous calendar year on or before March 1, 2018. Certified Mail Tracking #7018 0040 0000 1659 6265
KAZI ASSOCIATES, INC.	175427	NC	E32437	8/25/2016	8/25/2016	41960.2	REPLACE HOSES #6 AND #8. WIRE BRAID EXPOSED
KINDER MORGAN LIQUIDS TERMINALS, LLC	800057	NOV	P60285	10/10/2017	12/29/2016	3002(C)(1)	Failure to comply with P/O G6038 tank throughput limit of 241,667 bbls/month in December 2016.

Appendix 4-187

Facility Name	Facility ID	Type	Notice #	Issue Date ^{iv}	Violation Date ^v	Rule Number	Violation Description
LA USD GARDENA BUS GARAGE	74863	NOV	P71526	12/11/2018	3/2/2018	461(c)(3)(Q)	Failing to submit the facility's monthly gasoline throughput data for the previous calendar year on or before March 1, 2018. Certified Mail Tracking #7017 2620 0001 1050 2433
LA CITY, DWP HARBOR GENERATING STATION	800170	NOV	P62072	7/19/2016	4/13/2015	2004(e)(1)	In 2015 CY: Failed to submit accurate 3rd quarter QCER, electronic report of Major sources for 4/12/15, electronic report of R219 sources in 3rd quarter.
LA CITY, DWP HARBOR GENERATING STATION	800170	NOV	P62072	7/19/2016	4/13/2015	2012(c)(3)(A), (g)(7)	In 2015 CY: Failed to submit accurate 3rd quarter QCER, electronic report of Major sources for 4/12/15, electronic report of R219 sources in 3rd quarter.
LA CITY, DWP HARBOR GENERATING STATION	800170	NOV	P66102	10/25/2017	5/1/2016	2004(b)(4)	Failed to submit electronic reports for Process Units, R219, and equipment without a permit emissions. Failed to submit accurate APEP report.
LA CITY, DWP HARBOR GENERATING STATION	800170	NOV	P66102	10/25/2017	5/1/2016	2012(e)(2)(B), (g)(7), APP. A, Ch7-D	Failed to submit electronic reports for Process Units, R219, and equipment without a permit emissions. Failed to submit accurate APEP report.
LA CITY, HARBOR DEPT	61962	NC	E29385	10/17/2017	4/6/2017	2004(F)(1)	Improve monitoring of Process Unit D118 to obtain corrected gas volumes for purposes of accurate RECLAIM reporting and demonstrating compliance with the 400,000 cubic feet of natural gas per month limit of Condition C1.23
LA CITY, TERMINAL ISLAND TREATMENT PLANT	10245	NOV	P66478	12/19/2018	7/15/2017	1146(c)(1)(J)	see report
LA CITY, TERMINAL ISLAND TREATMENT PLANT	10245	NOV	P66478	12/19/2018	7/15/2017	3002(c)(1)	see report

Appendix 4-188

Facility Name	Facility ID	Type	Notice #	Issue Date ^{iv}	Violation Date ^v	Rule Number	Violation Description
LA CITY, TERMINAL ISLAND TREATMENT PLANT	10245	NC	E35723	3/16/2017	3/16/2017	3002(c)(1)	TIMELY SUBMIT 500_ACC REPORT BY MARCH 1. TIMELY SUBMIT 500_SAM REPORT BY FEBRUARY 28.
LA CO. SANITATION DIST	800236	NOV	P66470	10/17/2018	7/10/2018	1146.1(d)(6)	see report
LA CO. SANITATION DIST	800236	NOV	P66470	10/17/2018	7/10/2018	3002(c)(1)	see report
LEKOS DYE AND FINISHING, INC	141295	NOV	P57883	3/27/2018	7/1/2016	2004(f)(1)	Lacked sufficient NOx RTCs at the commencement of Compliance Year 2016 & 2017 (Cycle 2, Starts July 1 each year) to comply with permit conditions, I298.1 & I298.2 and I298.1, I298.2, and I298.3 at the commencements of CY 2016 & 2017 respectively.
LEKOS DYE AND FINISHING, INC	141295	NOV	P57883	3/27/2018	7/1/2016	2005(f)(1)	Lacked sufficient NOx RTCs at the commencement of Compliance Year 2016 & 2017 (Cycle 2, Starts July 1 each year) to comply with permit conditions, I298.1 & I298.2 and I298.1, I298.2, and I298.3 at the commencements of CY 2016 & 2017 respectively.
LEKOS DYE AND FINISHING, INC	141295	NC	E25185	1/14/2016	7/15/2015	2012(J)(2)	conduct source test for process unit D8 on time
LEKOS DYE AND FINISHING, INC	141295	NC	E39371	12/5/2017	9/1/2016	(e)(2)(C) and Appendix A, Chapter 4, Section A-7	Failure to use correct emission factor for process unit D19 during the 3rd QTR Failure to convert fuel usage to standard conditions for process unit D19 during the 2nd QTR
LEKOS DYE AND FINISHING, INC	141295	NC	E44155	12/6/2018	12/6/2018	2004(e), 2004(b)4)	To submit QCER'S with accurate emissions for 1st, 2nd, 3rd qtr. of compliance year, to submit APEP with accurate emissions, to conduct tune-up of all equipment according to Appendix Table 5_B

Facility Name	Facility ID	Type	Notice #	Issue Date ^{iv}	Violation Date ^v	Rule Number	Violation Description
LEKOS DYE AND FINISHING, INC	141295	NC	E44155	12/6/2018	12/6/2018	2012, Appx A, Ch5, Sec C	To submit QCER'S with accurate emissions for 1st, 2nd, 3rd qtr. of compliance year, to submit APEP with accurate emissions, to conduct tune-up of all equipment according to Appendix Table 5_B
LEVEL 3 COMMUNICATIONS, LLC	182105	NC	E40754	10/10/2017	10/10/2017	203	Apply for model number correction and maintain operation logs for ICE
LONG BEACH CITY UNIFIED SCHOOL DISTRICT	88113	NC	E42407	12/28/2017	12/28/2017	PERP 2460	Failure to contact district within 45 days.
LONG BEACH CITY UNIFIED SCHOOL DISTRICT	88113	NC	E44846	7/13/2018	7/13/2018	109	Keep/Maintain paint usage/VOC records.
LONG BEACH CITY, SERRF PROJECT	44577	NOV	P66479	12/19/2018	1/24/2018	3002(c)(1)	see report
LONG BEACH CITY, SHORELINE MARINE FUELS	134591	NOV	P71282	12/1/2017	3/2/2017	461(c)(3)(Q)	Failing to submit the facility's monthly gasoline throughput data for the previous calendar year on or before March 1, 2017. Certified Mail Tracking #70171450000217313990
LONG BEACH COLLISION CENTER CORP.	153914	NC	E37046	8/23/2016	8/23/2016	109	maintain VOC records and calculate VOC emissions in pounds per month
LONG BEACH CONTAINER TERMINAL INC	52015	NOV	P71482	12/11/2018	3/2/2018	461(c)(3)(Q)	Failing to submit the facility's monthly gasoline throughput data for the previous calendar year on or before March 1, 2018. Certified Mail Tracking #7017 2620 0001 1050 2006
LONG BEACH GENERATION, LLC	115314	NOV	P57095	11/16/2016	6/19/2016	2004(b)(4) , 2004(e)	Failure to apply the correct BAF after the completion of a RATA to the end of the period until the next RATA. Inaccurate Quarter 4 QCER (certification) Inaccurate APEP for CY 2015

Appendix 4-190

Facility Name	Facility ID	Type	Notice #	Issue Date ^{iv}	Violation Date ^v	Rule Number	Violation Description
LONG BEACH GENERATION, LLC	115314	NOV	P57095	11/16/2016	6/19/2016	Rule 2012A, Attachment B.5.b.	Failure to apply the correct BAF after the completion of a RATA to the end of the period until the next RATA. Inaccurate Quarter 4 QCER (certification) Inaccurate APEP for CY 2015
LONG BEACH MEMORIAL MEDICAL CENTER	14213	NC	E36457	7/8/2016	7/8/2016	42303	provide proof of rule 1415 registrations
LONG BEACH MEMORIAL MEDICAL CENTER	155360	NC	E37736	11/2/2016	11/2/2016	1415	SUBMIT RULE 1415 PLAN NOTOFICATIONS FOR AC UNITS CONTAINING OVER 50 POUNDS OF REFRIGERANT AND MAINTAIN COMPLETE ENGINE OPERATION LOG THAT INCLUDES REASON FOR OPERATION
LONG BEACH MEMORIAL MEDICAL CENTER	155360	NC	E37736	11/2/2016	11/2/2016	203	SUBMIT RULE 1415 PLAN NOTOFICATIONS FOR AC UNITS CONTAINING OVER 50 POUNDS OF REFRIGERANT AND MAINTAIN COMPLETE ENGINE OPERATION LOG THAT INCLUDES REASON FOR OPERATION
LONG BEACH POLICE NORTH STATION	140298	NOV	P70969	12/1/2017	3/2/2017	461(c)(3)(Q)	Failing to submit the facility's monthly gasoline throughput data for the previous calendar year on or before March 1, 2017. Certified Mail Tracking #70171450000217316038
LONG BEACH POLICE, WEST STATION	112655	NOV	P64222	1/13/2017	3/2/2015	461	Failure to submit monthly gasoline throughput data by march 1 each year.
LONG BEACH SENIOR ARTIST COLONY, LP	171900	NC	E37707	8/26/2016	8/26/2016	203	post copy of permit within 8 meters of equipment; modify engine operation log to include hour meter reading and reason for operation; submit rule 222 registration for boilers rated over 1 million btu per hour

Facility Name	Facility ID	Type	Notice #	Issue Date ^{iv}	Violation Date ^v	Rule Number	Violation Description
LONG BEACH SENIOR ARTIST COLONY, LP	171900	NC	E37707	8/26/2016	8/26/2016	206	post copy of permit within 8 meters of equipment; modify engine operation log to include hour meter reading and reason for operation; submit rule 222 registration for boilers rated over 1 million btu per hour
LONG BEACH SENIOR ARTIST COLONY, LP	171900	NC	E37707	8/26/2016	8/26/2016	222	post copy of permit within 8 meters of equipment; modify engine operation log to include hour meter reading and reason for operation; submit rule 222 registration for boilers rated over 1 million btu per hour
LONG BEACH SENIOR CITIZEN HOUSING CORP.	155269	NC	E37048	8/23/2016	8/23/2016	206	post permit to operate within 8 meters of equipment
LONG BEACH UNI SCH DIST;POLYTECHNIC HIGH	71075	NC	E35427	4/15/2016	4/15/2016	1415	REGISTER BOILERS RATED OVER 1MM BTU, SUBMIT RULE 1415 PLAN NOTIFICATIONS, AND PAY BACK FEES.
LONG BEACH UNI SCH DIST;POLYTECHNIC HIGH	71075	NC	E35427	4/15/2016	4/15/2016	203	REGISTER BOILERS RATED OVER 1MM BTU, SUBMIT RULE 1415 PLAN NOTIFICATIONS, AND PAY BACK FEES.
LONG BEACH UNI SCH DIST;POLYTECHNIC HIGH	71075	NC	E35427	4/15/2016	4/15/2016	222	REGISTER BOILERS RATED OVER 1MM BTU, SUBMIT RULE 1415 PLAN NOTIFICATIONS, AND PAY BACK FEES.
LONG BEACH UNIFIED SCHOOL DISTRICT	113950	NC	E44842	7/13/2018	7/13/2018	1415	All A/C units over 50 lbs. /circuit must be registered every 2 years.
LONG BEACH UNIFIED SCHOOL DISTRICT_MAINT	140187	NC	E44844	7/13/2018	7/13/2018	1415	All A/C units over 50 lbs. /circuit must be registered every 2 years.
LOS ANGELES HARBOR GRAIN TERMINAL	56223	NC	E35424	4/5/2016	4/5/2016	203	REPAIR OR REPLACE PRESSURE GAGUES ON BAGHOUSES.

Appendix 4-192

Facility Name	Facility ID	Type	Notice #	Issue Date ^{iv}	Violation Date ^v	Rule Number	Violation Description
LOYALTY COLLISION	185024	NC	E40778	9/13/2017	9/13/2017	1171	1171 shall not use H.E.T. or other cleaner solvents with VOC >25g/L. 42303 provide MSDS and VOC record keeping
LOYALTY COLLISION	185024	NC	E40778	9/13/2017	9/13/2017	42303	1171 shall not use H.E.T. or other cleaner solvents with VOC >25g/L. 42303 provide MSDS and VOC record keeping
LSC COMMUNICATIONS, LA MFG DIV	185101	NC	E40831	10/26/2018	7/1/2017	2012App. A, Chap 5-C	1) Perform tune-ups of Process Units; 2) Submit 222 registrations for process water cooling towers.
LSC COMMUNICATIONS, LA MFG DIV	185101	NC	E40831	10/26/2018	7/1/2017	222	1) Perform tune-ups of Process Units; 2) Submit 222 registrations for process water cooling towers.
MAX CENTRAL CARSON, INC	171242	NOV	P64657	6/30/2016	6/30/2016	41960.2	FAILURE TO OPERATE & MAINTAIN THE VAPOR RECOVERY SYSTEM & ASSOCIATED COMPONENTS IN A MANNER IN ACCORDANCE WITH MANUFACTURER'S SPECS. & CARB CERTIFICATION. FAILURE TO OPERATE & MAINTAIN SAID EQUIPMENT WITH NO MAJOR DEFECT. FAILURE TO MAINTAIN ALL
MAX CENTRAL CARSON, INC	171242	NOV	P64657	6/30/2016	6/30/2016	461(C)	FAILURE TO OPERATE & MAINTAIN THE VAPOR RECOVERY SYSTEM & ASSOCIATED COMPONENTS IN A MANNER IN ACCORDANCE WITH MANUFACTURER'S SPECS. & CARB CERTIFICATION. FAILURE TO OPERATE & MAINTAIN SAID EQUIPMENT WITH NO MAJOR DEFECT. FAILURE TO MAINTAIN ALL
MAX CENTRAL CARSON, INC	171242	NOV	P64657	6/30/2016	6/30/2016	461(C)(2)(B)	FAILURE TO OPERATE & MAINTAIN THE VAPOR RECOVERY SYSTEM & ASSOCIATED COMPONENTS IN A MANNER IN ACCORDANCE WITH MANUFACTURER'S SPECS. & CARB CERTIFICATION. FAILURE TO OPERATE &

Appendix 4-193

Facility Name	Facility ID	Type	Notice #	Issue Date ^{iv}	Violation Date ^v	Rule Number	Violation Description
							MAINTAIN SAID EQUIPMENT WITH NO MAJOR DEFECT. FAILURE TO MAINTAIN ALL
MAX CENTRAL CARSON, INC	171242	NOV	P70900	11/29/2017	3/2/2017	461(c)(3)(Q)	Failing to submit the facility's monthly gasoline throughput data for the previous calendar year on or before March 1, 2017. Certified Mail Tracking #7017 1450 0002 1529 9593
MAX CENTRAL CARSON, INC	171242	NC	E35789	6/30/2016	6/30/2016	203(B)	PROVIDE DAILY AND WEEKLY INSPECTION RECORDS. MAINTAIN SPILL CONTAINERS FREE OF LIQUID.
MAX CENTRAL CARSON, INC	171242	NC	E35789	6/30/2016	6/30/2016	461(C)(1)(A)	PROVIDE DAILY AND WEEKLY INSPECTION RECORDS. MAINTAIN SPILL CONTAINERS FREE OF LIQUID.
MAX CENTRAL CARSON, INC	171242	NC	E35789	6/30/2016	6/30/2016	461(C)(2)(B)	PROVIDE DAILY AND WEEKLY INSPECTION RECORDS. MAINTAIN SPILL CONTAINERS FREE OF LIQUID.
MAX CENTRAL CARSON, INC	171242	NC	E42317	3/14/2018	3/14/2018	41960.2(e)	Repair or replace Nozzle # 3 due to sticky interlock
MAXUM PETROLEUM	178698	NC	E07710	8/31/2017	8/31/2017	1142	Provide records in an electronic format of all loading, lightering, ballasting and housekeeping events (including emergency venting) conducted in district waters from January 1, 2017 to August 30, 2017.
METROPOLITAN STEVEDORE COMPANY	8073	NOV	P65101	11/25/2016	11/18/2016	1155	Visible dust emissions of Sodium Sulfate while loading ship

Facility Name	Facility ID	Type	Notice #	Issue Date ^{iv}	Violation Date ^v	Rule Number	Violation Description
METROPOLITAN STEVEDORE COMPANY	8073	NOV	P65101	11/25/2016	11/18/2016	203(B), Permit F54534 Condition 1, Application 126157 Condition 5	Visible dust emissions of Sodium Sulfate while loading ship
MQ POWER _ BUILDING B	129410	NC	E41955	11/29/2017	11/29/2017	PERP 2460 (b)(1)	Submit an inspection request form to the home district within 45 days of PERP registration/renewal issuance
MULCAHY ENTERPRISES, INC.	26098	NOV	P65720	7/18/2017	2/1/2017	461(e)(2)(A)(i)	Failure to conduct vapor recovery test semiannually (test due January 2017, tested 7/17/17)
MULCAHY ENTERPRISES, INC.	26098	NOV	P71812	12/11/2018	3/2/2018	461(c)(3)(Q)	Failing to submit the facility's monthly gasoline throughput data for the previous calendar year on or before March 1, 2018. Certified Mail Tracking #7017 0190 0000 6374 8322
MULCAHY ENTERPRISES, INC.	26098	NC	E40483	7/18/2017	7/18/2017	203(A)	replace hose #8 (wire braid exposed); place rule 461 attachment A stickers on all dispensers; ensure all ISD alarms and associated maintenance is properly documented; change AQMD permit to operate N21009 to show correct tank capacity for each tank
MULCAHY ENTERPRISES, INC.	26098	NC	E40483	7/18/2017	7/18/2017	41960.2(e)	replace hose #8 (wire braid exposed); place rule 461 attachment A stickers on all dispensers; ensure all ISD alarms and associated maintenance is properly documented; change AQMD permit to operate N21009 to show correct tank capacity for each tank

Facility Name	Facility ID	Type	Notice #	Issue Date ^{iv}	Violation Date ^v	Rule Number	Violation Description
MULCAHY ENTERPRISES, INC.	26098	NC	E40483	7/18/2017	7/18/2017	461(c)(3)(G), (e)(6)(C)	replace hose #8 (wire braid exposed); place rule 461 attachment A stickers on all dispensers; ensure all ISD alarms and associated maintenance is properly documented; change AQMD permit to operate N21009 to show correct tank capacity for each tank
MURRAY COMPANY	171749	NC	E40248	9/5/2017	9/5/2017	42303	H&S 42303: provide linear steel and stainless steel cutting records for past 12 months.
NALCO COMPANY	139668	NC	E35423	3/24/2016	3/24/2016	42303	PROVIDE PORTABLE ANALYZER TESTS FOR BOILER, DAILY THROUGHPUT AND MONTHLY TURNOVER RECORDS, CURRENT 1415 NOTIFICATIONS, VEE LOGS FOR SCRUBBERS, AND GAS BILLS.
NEILL AIRCRAFT CO	51232	NOV	P64211	5/19/2016	2/1/2015	203	exceeded VOC emissions limit
NEILL AIRCRAFT CO	51232	NC	E35115	4/28/2016	4/28/2016	42303	PROVIDE VOC RECORDS TO DEMONSTRATE COMPLIANCE WITH PERMIT CONDITIONS
NEW NGC, INC.	12428	NOV	P66902	11/29/2017	1/26/2017	2012(f)(2)(A)	1) Failure to comply with Large Source NOx concentration limit as determined by a Source Test; and 2) Failure to conduct daily calibration of NOx Major Source CEMS during a unit operating day.
NEW NGC, INC.	12428	NOV	P66902	11/29/2017	1/26/2017	2012APPEN A, Att. C (B)(1)	1) Failure to comply with Large Source NOx concentration limit as determined by a Source Test; and 2) Failure to conduct daily calibration of NOx Major Source CEMS during a unit operating day.
NEW NGC, INC.	12428	NOV	P66856	11/6/2018	7/9/2017	2012APPEN A Att. C (B)(1)	Failure to 1) maintain and operate a strip chart recorder according to CEMS certification [Rule 2012, Appx. A Chap.2 (a)(1)(g)]; 2) conduct daily CEMS calibration during unit operating day [Rule 2012Appx. A, Att. C(B)(1)]

Appendix 4-196

Facility Name	Facility ID	Type	Notice #	Issue Date ^{iv}	Violation Date ^v	Rule Number	Violation Description
NEW NGC, INC.	12428	NOV	P66856	11/6/2018	7/9/2017	2012APPEN A, CH (A)(1)(g)	Failure to 1) maintain and operate a strip chart recorder according to CEMS certification [Rule 2012, Appx. A Chap.2 (a)(1)(g)]; 2) conduct daily CEMS calibration during unit operating day [Rule 2012Appx. A, Att. C(B)(1)]
NEW NGC, INC.	12428	NC	E30134	1/12/2017	8/26/2016	2012app A, Ch. 3, I Large	Use correct MDP for Large Source greater than 2 months MDP period. (Uncontrolled EF instead of permitted EF).
NEW NGC, INC.	12428	NC	E40310	3/29/2018	12/25/2017	1155(e)(1)	Recordkeeping for Weekly VEE on each baghouse shall be maintained
NEXEO SOLUTIONS, LLC	167091	NC	E35421	3/24/2016	3/24/2016	42303	PROVIDE CHEMICAL MONTHLY THROUGHPUT FOR PERMIT G29736 AND G29735
NICKELL METAL SPRAY INC	146049	NC	E35870	5/27/2016	5/27/2016	109	INSTALL PRESSURE GAGUE FOR HEPA FILTERS AND CARTRIGE FILTERS ON SPRAY BOOTH. MAINTAIN USAGE RECORDS FOR SPRAY BOOTH.
NICKELL METAL SPRAY INC	146049	NC	E35870	5/27/2016	5/27/2016	203	INSTALL PRESSURE GAGUE FOR HEPA FILTERS AND CARTRIGE FILTERS ON SPRAY BOOTH. MAINTAIN USAGE RECORDS FOR SPRAY BOOTH.
NICKELL METAL SPRAY INC	146049	NC	E35871	5/27/2016	5/27/2016	42303	PROVIDE LIST OF MATERIALS AND COATINGS APPLIED IN SPRAY BOOTH AND THROUGHOUT REORDS FOR PAST 2 YEARS
NOIL USA INC, COWLES	188581	NOV	P67684	11/13/2018	10/31/2018	203(A)	Operating a gasoline storage and dispensing facility without a valid South Coast AQMD Permit
NOIL USA INC, COWLES	188581	NC	E45446	10/16/2018	10/16/2018	203(A)	Submit change of ownership form
NORTHSTAR CABINET CONSTRUCTION, INC	180645	NC	E36320	8/3/2016	8/3/2016	203a	203(a): Do not operate Cefla PSB without a valid permit to operate
NUMBER ONE AUTO CENTER, JOSE MAGDALENO	162466	NC	E38333	1/3/2017	1/3/2017	109	maintain natural gas usage log; provide and maintain VOC records; and post permit to operate within 8 meters of equipment

Appendix 4-197

Facility Name	Facility ID	Type	Notice #	Issue Date ^{iv}	Violation Date ^v	Rule Number	Violation Description
NUMBER ONE AUTO CENTER, JOSE MAGDALENO	162466	NC	E38333	1/3/2017	1/3/2017	203	maintain natural gas usage log; provide and maintain VOC records; and post permit to operate within 8 meters of equipment
NUMBER ONE AUTO CENTER, JOSE MAGDALENO	162466	NC	E38333	1/3/2017	1/3/2017	206	maintain natural gas usage log; provide and maintain VOC records; and post permit to operate within 8 meters of equipment
OASIS FUELS/FIONA C ROCHE-LUCE	142115	NOV	P72140	12/11/2018	3/2/2018	461(c)(3)(Q)	Failing to submit the facility's monthly gasoline throughput data for the previous calendar year on or before March 1, 2018. Certified Mail Tracking #7018 0040 0000 1660 4830
OASIS FUELS/FIONA C ROCHE-LUCE	142115	NC	E46342	12/19/2018	12/19/2018	461(c)(1)(A)(v); (c)(2)(B); (e)(6)(B); (e)(6)(C); (e)(6)(D); (d)(1)(A),	Maintain spill buckets clear of liquid and debris. Replace torn boot on pump #1. Provide VST weekly inspections. Provide current repair logs. Provide records of vapor recovery testing in 2017. Provide current monthly gasoline throughput records.
OMNINET FREEWAY, LP	171923	NC	E35100	2/26/2016	2/26/2016	1415	SUBMIT RULE 1415 PLAN NOTIFICATIONS FOR AC UNITS
OMNINET PACIFIC POINTE, LP	181665	NC	E40239	8/15/2017	8/15/2017	203(A)	Rule 206: post permit to operate, Rule 222: submit registration application for 2 boilers, Rule 203(a) Apply for correction on permit
OMNINET PACIFIC POINTE, LP	181665	NC	E40239	8/15/2017	8/15/2017	206	Rule 206: post permit to operate, Rule 222: submit registration application for 2 boilers, Rule 203(a) Apply for correction on permit
OMNINET PACIFIC POINTE, LP	181665	NC	E40239	8/15/2017	8/15/2017	222	Rule 206: post permit to operate, Rule 222: submit registration application for 2 boilers, Rule 203(a) Apply for correction on permit

Facility Name	Facility ID	Type	Notice #	Issue Date ^{iv}	Violation Date ^v	Rule Number	Violation Description
PACIFIC CONTINENTAL TEXTILES, INC.	59618	NOV	P66915	12/11/2018	1/1/2018	2004(b)(1) & (d)(1)	Failed to reconcile quarterly NOx emissions in the 3rd qtr. of CY2018. NOx emissions from the beginning of CY2018 through the end of the 3rd qtr. exceeded the annual NOx emission allocation in effect at the end of the reconciliation period for that qtr.
PACIFIC CONTINENTAL TEXTILES, INC.	59618	NC	E29381	9/20/2017	1/1/2016	2012APPEN A	Ensure retention of records necessary to demonstrate compliance with RECLAIM tune-up requirements.
PACIFIC CONTINENTAL TEXTILES, INC.	59618	NC	E40828	5/24/2018	1/1/2017	2004(b)(1); (e); (b)(4)	Conduct NOx source tests of Large Source boilers on time; submit QCERs on time; submit accurate QCERs; submit accurate APEP; submit electronic reports for R219 equipment by fuel type (NRF code)
PACIFIC CONTINENTAL TEXTILES, INC.	59618	NC	E40828	5/24/2018	1/1/2017	2012(j)(2)	Conduct NOx source tests of Large Source boilers on time; submit QCERs on time; submit accurate QCERs; submit accurate APEP; submit electronic reports for R219 equipment by fuel type (NRF code)
PACIFIC CONTINENTAL TEXTILES, INC.	59618	NC	E40828	5/24/2018	1/1/2017	2012APPEN A Chap. 7-D(2)	Conduct NOx source tests of Large Source boilers on time; submit QCERs on time; submit accurate QCERs; submit accurate APEP; submit electronic reports for R219 equipment by fuel type (NRF code)
PACIFIC CRANE MAINTENANCE COMPANY, LLC	181447	NC	E41194	12/19/2017	12/19/2017	PERP 2460	Failure to contact district within 45 days.
PACIFIC GATEWAY GENERAL TRUCK & AUTO	79760	NC	E45061	8/7/2018	8/7/2018	109	Keep and provide VOC records, fix manometer, use VOC compliant reducer and cleaner solvent

Appendix 4-199

Facility Name	Facility ID	Type	Notice #	Issue Date ^{iv}	Violation Date ^v	Rule Number	Violation Description
PACIFIC GATEWAY GENERAL TRUCK & AUTO	79760	NC	E45061	8/7/2018	8/7/2018	1151	Keep and provide VOC records, fix manometer, use VOC compliant reducer and cleaner solvent
PACIFIC GATEWAY GENERAL TRUCK & AUTO	79760	NC	E45061	8/7/2018	8/7/2018	1171	Keep and provide VOC records, fix manometer, use VOC compliant reducer and cleaner solvent
PACIFIC GATEWAY GENERAL TRUCK & AUTO	79760	NC	E45061	8/7/2018	8/7/2018	203(B)	Keep and provide VOC records, fix manometer, use VOC compliant reducer and cleaner solvent
PALO WOODS COURTESY CLEANERS,E MENDOZA E	14690	NC	E07945	5/12/2016	5/12/2016	1102	Maintain complete operating records for dry-cleaning machine.
PARAMOUNT FORGE INC	13101	NOV	P71339	12/11/2018	3/2/2018	461(c)(3)(Q)	Failing to submit the facility's monthly gasoline throughput data for the previous calendar year on or before March 1, 2018. Certified Mail Tracking #7017 2620 0001 1050 0576
PCH PACIFIC /MOBIL, SHANARI CORP	179110	NOV	P70678	11/29/2017	3/2/2017	461(c)(3)(Q)	Failing to submit the facility's monthly gasoline throughput data for the previous calendar year on or before March 1, 2017. Certified Mail Tracking #7016 1970 0001 0459 1647
PCH PACIFIC /MOBIL, SHANARI CORP	179110	NC	E32446	11/9/2016	11/9/2016	206	Post AQMD Permit to Operate. Provide periodic compliance inspection for 2015 and 2016. Keep ISD Alarm Log updated and current, write down all ISD alarms, document any maintenance performed
PCH PACIFIC /MOBIL, SHANARI CORP	179110	NC	E32446	11/9/2016	11/9/2016	461(d)(1)(b), (e)(6)(B)	Post AQMD Permit to Operate. Provide periodic compliance inspection for 2015 and 2016. Keep ISD Alarm Log updated and current, write down all ISD alarms, document any maintenance performed

Facility Name	Facility ID	Type	Notice #	Issue Date ^{iv}	Violation Date ^v	Rule Number	Violation Description
PCH PACIFIC /MOBIL, SHANARI CORP	179110	NC	E38736	5/23/2017	5/23/2017	41960.2(e)	Replace hose #6 (wire braid exposed); Provide maintenance log & ISD Alarm log; Provide monthly gasoline throughput for 2016 and 2017
PCH PACIFIC /MOBIL, SHANARI CORP	179110	NC	E38736	5/23/2017	5/23/2017	461(e)(6)(B), (e)(6)(D)	Replace hose #6 (wire braid exposed); Provide maintenance log & ISD Alarm log; Provide monthly gasoline throughput for 2016 and 2017
PELICAN ENDEAVORS, INC	184250	NC	E40499	9/13/2017	9/13/2017	461(c)(2)(B), (e)(6)(B), (e)(6)(D), (c)(3)(G)	Ensure Veeder_Root has a free, working RS_232 port (free port currently does not show in printout); Provide monthly gasoline throughput for 2017; Provide ISD alarm log and maintenance log for 2017; Place Rule 461 Attachment A stickers on all fueling point
PENSKE TRUCK LEASING CO., L.P.	8311	NOV	P71219	12/1/2017	3/2/2017	461(c)(3)(Q)	Failing to submit the facility's monthly gasoline throughput data for the previous calendar year on or before March 1, 2017. Certified Mail Tracking #70150640000471798393
PENSKE TRUCK LEASING CO., L.P.	8311	NOV	P71317	12/11/2018	3/2/2018	461(c)(3)(Q)	Failing to submit the facility's monthly gasoline throughput data for the previous calendar year on or before March 1, 2018. Certified Mail Tracking #7017 2620 0001 1050 0361
PETRO DIAMOND TERMINAL CO	800079	NOV	P61521	10/19/2016	9/8/2016	1176(E)(1)	Rule 463(d)(1)(F) Inspection found fac. vapor leak of 20,000 ppm VOC from loading arm 4_2 ; Rule 1176(e)(1) Emissions greater than 50,000 ppm VOC found from wastewater system
PETRO DIAMOND TERMINAL CO	800079	NOV	P61521	10/19/2016	9/8/2016	462(D)(1)(F)	Rule 463(d)(1)(F) Inspection found fac. vapor leak of 20,000 ppm VOC from loading arm 4_2 ; Rule 1176(e)(1) Emissions greater than 50,000 ppm VOC found from wastewater system

Appendix 4-201

Facility Name	Facility ID	Type	Notice #	Issue Date ^{iv}	Violation Date ^v	Rule Number	Violation Description
PETROLEUM MANAGEMENT & MARKETING INC	150812	NOV	P70897	11/29/2017	3/2/2017	461(c)(3)(Q)	Failing to submit the facility's monthly gasoline throughput data for the previous calendar year on or before March 1, 2017. Certified Mail Tracking #7017 1450 0002 1529 9555
PETROLEUM MANAGEMENT & MARKETING INC	150812	NOV	P72256	12/11/2018	3/2/2018	461(c)(3)(Q)	Failing to submit the facility's monthly gasoline throughput data for the previous calendar year on or before March 1, 2018. Certified Mail Tracking #7018 0680 0001 2738 1653
PETROLEUM MANAGEMENT & MARKETING INC	150812	NC	E35790	6/30/2016	6/30/2016	41960.2	REPAIR/REPLACE LOOSE SPOUT ON PUMP #6.
PETROLEUM MANAGEMENT & MARKETING, INC	165725	NOV	P70922	11/29/2017	3/2/2017	461(c)(3)(Q)	Failing to submit the facility's monthly gasoline throughput data for the previous calendar year on or before March 1, 2017. Certified Mail Tracking #7017 1450 0002 1529 9814
PETROLEUM MANAGEMENT & MARKETING, INC	165725	NOV	P72468	12/11/2018	3/2/2018	461(c)(3)(Q)	Failing to submit the facility's monthly gasoline throughput data for the previous calendar year on or before March 1, 2018. Certified Mail Tracking #7018 0040 0000 1660 5745
PHILLIPS 66 CO/LA REFINERY WILMINGTON PL	171107	NOV	P64601	4/14/2016	7/1/2014	2004(e)	2011/2012(c)(3)(A) failure to electronically report total daily mass emissions & daily status codes within the 24hr extension or (3) non-consecutive 96 hr. extension.;2004(e)-Inaccurate QCER; 2004(b)(4)-Inaccurate APEP. Inaccurate QCER & APEP for all Qtr.
PHILLIPS 66 CO/LA REFINERY WILMINGTON PL	171107	NOV	P64601	4/14/2016	7/1/2014	2011	2011/2012(c)(3)(A) failure to electronically report total daily mass emissions & daily status codes within the 24hr extension or (3) non-consecutive 96 hr. extension.;2004(e)-Inaccurate QCER; 2004(b)(4)-Inaccurate APEP. Inaccurate QCER & APEP for all Qtr.

Appendix 4-202

Facility Name	Facility ID	Type	Notice #	Issue Date ^{iv}	Violation Date ^v	Rule Number	Violation Description
PHILLIPS 66 CO/LA REFINERY WILMINGTON PL	171107	NOV	P64601	4/14/2016	7/1/2014	2012	2011/2012(c)(3)(A) failure to electronically report total daily mass emissions & daily status codes within the 24hr extension or (3) non-consecutive 96 hr. extension.;2004(e)-Inaccurate QCER; 2004(b)(4)-Inaccurate APEP. Inaccurate QCER & APEP for all Qtr.
PHILLIPS 66 CO/LA REFINERY WILMINGTON PL	171107	NOV	P64607	9/21/2016	8/2/2016	1173(d)(1)(B);(e)(3)(A)	1173 and 1176 violations discovered during 2016 Blue Sky Inspection
PHILLIPS 66 CO/LA REFINERY WILMINGTON PL	171107	NOV	P64607	9/21/2016	8/2/2016	1176(E)(1)	1173 and 1176 violations discovered during 2016 Blue Sky Inspection
PHILLIPS 66 CO/LA REFINERY WILMINGTON PL	171107	NOV	P64607	9/21/2016	8/2/2016	1176(E)(3)(A)	1173 and 1176 violations discovered during 2016 Blue Sky Inspection
PHILLIPS 66 CO/LA REFINERY WILMINGTON PL	171107	NOV	P64613	12/7/2016	12/6/2016	402	R402; CH &SC 41700: Discharge of air contaminants which cause nuisance or annoyance and endangered the comfort & repose to a considerable number of persons and the public
PHILLIPS 66 CO/LA REFINERY WILMINGTON PL	171107	NOV	P64613	12/7/2016	12/6/2016	41700	R402; CH &SC 41700: Discharge of air contaminants which cause nuisance or annoyance and endangered the comfort & repose to a considerable number of persons and the public
PHILLIPS 66 CO/LA REFINERY WILMINGTON PL	171107	NOV	P64614	1/12/2017	7/1/2015	2004	1) R2004(e) Inaccurate QCER (Q1,2 &4) ; 2) R2004(b)(4) Inaccurate APEP; 3) R2012(g)(7) Failure to accurately report R219 equipment
PHILLIPS 66 CO/LA REFINERY WILMINGTON PL	171107	NOV	P64610	8/25/2017	1/1/2015	3002(C)(1)	R3002(c)(1) Self-Reported Title V deviations. Please see attached

Appendix 4-203

Facility Name	Facility ID	Type	Notice #	Issue Date ^{iv}	Violation Date ^v	Rule Number	Violation Description
PHILLIPS 66 CO/LA REFINERY WILMINGTON PL	171107	NOV	P63373	10/27/2017	7/1/2016	3002(C)(1)	R3002(c)(1) Self-reported Title V deviations. See attachment
PHILLIPS 66 CO/LA REFINERY WILMINGTON PL	171107	NOV	P63374	10/27/2017	1/1/2017	3002(C)(1)	R3002(c)(1) Issued for self-reported Title V deviations. See attachment (Violation dates 1/01/17 _ 6/30/17)
PHILLIPS 66 CO/LA REFINERY WILMINGTON PL	171107	NOV	P63371	10/27/2017	9/5/2017	1173	R1173(d)(1)(B) Detected seven leaks greater than 50,000ppm VOC from components in light liquid/gas/vapor service; R1176(e)(1) Detected vapor two vapor leaks greater than 500ppm VOC from wastewater components during an inspection.
PHILLIPS 66 CO/LA REFINERY WILMINGTON PL	171107	NOV	P63371	10/27/2017	9/5/2017	1176(E)(1)	R1173(d)(1)(B) Detected seven leaks greater than 50,000ppm VOC from components in light liquid/gas/vapor service; R1176(e)(1) Detected vapor two vapor leaks greater than 500ppm VOC from wastewater components during an inspection.
PHILLIPS 66 CO/LA REFINERY WILMINGTON PL	171107	NOV	P63372	10/27/2017	9/6/2017	1173	R1173(d)(1)(B) detected five leaks > 50,000ppm VOC from components in light liquid/gas/vapor service; R1176(c)(5)(A) observed an opening in a junction box (one)
PHILLIPS 66 CO/LA REFINERY WILMINGTON PL	171107	NOV	P63372	10/27/2017	9/6/2017	1176	R1173(d)(1)(B) detected five leaks > 50,000ppm VOC from components in light liquid/gas/vapor service; R1176(c)(5)(A) observed an opening in a junction box (one)
PHILLIPS 66 CO/LA REFINERY WILMINGTON PL	171107	NOV	P67753	8/30/2018	8/30/2018	1173(d)(1)(B)	District inspectors detected leak greater than 50,000 ppm VOC from a component in light liquid/gas/vapor service.

Facility Name	Facility ID	Type	Notice #	Issue Date ^{iv}	Violation Date ^v	Rule Number	Violation Description
PHILLIPS 66 CO/LA REFINERY WILMINGTON PL	171107	NOV	P67756	10/5/2018	7/1/2017	3002(C)(1)	RULE 3002 (C)(1) FACILITY TITLE V DEVIATION SUMMARY FOR 07/01/2017_12/31/2017
PHILLIPS 66 CO/LA REFINERY WILMINGTON PL	171107	NOV	P67757	10/5/2018	1/1/2018	3002(C)(1)	RULE 3002 (C)(1) facility title v permit per LAR title v deviation summary report 01/01/2018_06/30/2018
PHILLIPS 66 CO/LA REFINERY WILMINGTON PL	171107	NOV	P67758	10/25/2018	10/25/2018	1173(D)(1)(C)	DISTRICT INSPECTION DETECTED LEAK GREATER THAN 500 PPM FROM COMPONENT IN HEAVY LIQUID SERVICE
PHILLIPS 66 CO/LA REFINERY WILMINGTON PL	171107	NOV	P66215	11/28/2018	7/1/2017	2004(e) & (b)(4)	Inaccurate QCERs and APEP
PHILLIPS 66 CO/LA REFINERY WILMINGTON PL	171107	NOV	P67759	12/7/2018	10/24/2018	1176(E)(1)	EMISSIONS GREATER THAN 500 PPM FOUND FROM WASTEWATER SYSTEM
PHILLIPS 66 CO/LA REFINERY WILMINGTON PL	171107	NC	E07607	4/14/2016	1/1/2016	2004	Maintain records that clearly identify & justify all corrections to daily electronic emission reports. All corrections made within reconciliation period must be transmitted electronically
PHILLIPS 66 CO/LA REFINERY WILMINGTON PL	171107	NC	E07607	4/14/2016	1/1/2016	2011	Maintain records that clearly identify & justify all corrections to daily electronic emission reports. All corrections made within reconciliation period must be transmitted electronically
PHILLIPS 66 CO/LA REFINERY WILMINGTON PL	171107	NC	E07607	4/14/2016	1/1/2016	2012	Maintain records that clearly identify & justify all corrections to daily electronic emission reports. All corrections made within reconciliation period must be transmitted electronically
PHILLIPS 66 CO/LA REFINERY WILMINGTON PL	171107	NC	E46461	11/28/2018	7/1/2017	2011(e)(7)	REPORT NOX LARGE SOURCE D683 EMISSIONS MONTHLY & ENSURE ACCURACY OF ELECTRONICALLY REPORTED RULE 219 EMISSIONS

Appendix 4-205

Facility Name	Facility ID	Type	Notice #	Issue Date ^{iv}	Violation Date ^v	Rule Number	Violation Description
PHILLIPS 66 CO/LA REFINERY WILMINGTON PL	171107	NC	E46461	11/28/2018	7/1/2017	2012(d)(2)(B) & Appendix A, Chap. 3 & (g)(7)	REPORT NOX LARGE SOURCE D683 EMISSIONS MONTHLY & ENSURE ACCURACY OF ELECTRONICALLY REPORTED RULE 219 EMISSIONS
PHILLIPS 66 CO/WILMINGTON MARINE TERMINA	171123	NC	E07616	8/30/2017	8/30/2017	1142	1142(h) Submit records maintained by Phillips66 Marine Terminal of loading, lightering, ballasting or housekeeping event from 1/1/17 to 8/30/17
PHILLIPS 66 COMPANY/LOS ANGELES REFINERY	171109	NOV	P64602	4/14/2016	1/1/2014	2004	2011/2012 Failure to electronic report total daily emissions & daily status codes w/ 24 hr. ext./3 nonconsecutive 96 hr. ext. Transmission of "0 lbs." as a placeholder transmission nt meet def electric report as def in R2000 & nt considered daily mass emission
PHILLIPS 66 COMPANY/LOS ANGELES REFINERY	171109	NOV	P64602	4/14/2016	1/1/2014	2011	2011/2012 Failure to electronic report total daily emissions & daily status codes w/ 24 hr. ext./3 nonconsecutive 96 hr. ext. Transmission of "0 lbs." as a placeholder transmission nt meet def electric report as def in R2000 & nt considered daily mass emission
PHILLIPS 66 COMPANY/LOS ANGELES REFINERY	171109	NOV	P64602	4/14/2016	1/1/2014	2012	2011/2012 Failure to electronic report total daily emissions & daily status codes w/ 24 hr. ext./3 non consecutive 96 hr. ext. Transmission of "0 lbs." as a placeholder transmission nt meet def electric report as def in R2000 & nt considered daily mass emission
PHILLIPS 66 COMPANY/LOS ANGELES REFINERY	171109	NOV	P64604	6/29/2016	5/18/2016	1176(E)(1)	1176(e)(1) VOC emissions measured > 500ppm from wastewater system (11 counts);

Appendix 4-206

Facility Name	Facility ID	Type	Notice #	Issue Date ^{iv}	Violation Date ^v	Rule Number	Violation Description
PHILLIPS 66 COMPANY/LOS ANGELES REFINERY	171109	NOV	P64603	6/29/2016	6/11/2016	1118(c)(1)(B)	1118(c)(1)(B) Failure to operate flare in a smokeless manner. Visible emissions exceeded five minutes as documented by AQMD Inspector
PHILLIPS 66 COMPANY/LOS ANGELES REFINERY	171109	NOV	P64612	1/12/2017	1/1/2015	2004(e), (b)(4)	1) late daily emissions report (1 major device);2) failure to apply missing data procedures for late daily transmissions (1 major device); 3) Failure to use correct missing data procedures (1 process device); 4) Inaccurate QCER (4 Qtrs.); 5) Inaccurate APEP
PHILLIPS 66 COMPANY/LOS ANGELES REFINERY	171109	NOV	P64612	1/12/2017	1/1/2015	2011, 2012(c)(3)(c)	1) late daily emissions report (1 major device);2) failure to apply missing data procedures for late daily transmissions (1 major device); 3) Failure to use correct missing data procedures (1 process device); 4) Inaccurate QCER (4 Qtrs.); 5) Inaccurate APEP
PHILLIPS 66 COMPANY/LOS ANGELES REFINERY	171109	NOV	P64612	1/12/2017	1/1/2015	2011(C)(3)(A), 2012(c)(3)(A)	1) late daily emissions report (1 major device);2) failure to apply missing data procedures for late daily transmissions (1 major device); 3) Failure to use correct missing data procedures (1 process device); 4) Inaccurate QCER (4 Qtrs.); 5) Inaccurate APEP
PHILLIPS 66 COMPANY/LOS ANGELES REFINERY	171109	NOV	P64612	1/12/2017	1/1/2015	2012(g)(7)	1) late daily emissions report (1 major device);2) failure to apply missing data procedures for late daily transmissions (1 major device); 3) Failure to use correct missing data procedures (1 process device); 4) Inaccurate QCER (4 Qtrs.); 5) Inaccurate APEP

Facility Name	Facility ID	Type	Notice #	Issue Date ^{iv}	Violation Date ^v	Rule Number	Violation Description
PHILLIPS 66 COMPANY/LOS ANGELES REFINERY	171109	NOV	P64612	1/12/2017	1/1/2015	2012APPEN A, 2011	1) late daily emissions report (1 major device);2) failure to apply missing data procedures for late daily transmissions (1 major device); 3) Failure to use correct missing data procedures (1 process device); 4) Inaccurate QCER (4 Qtrs.); 5) Inaccurate APEP
PHILLIPS 66 COMPANY/LOS ANGELES REFINERY	171109	NOV	P64611	8/25/2017	1/1/2015	3002(C)(1)	R3002(c)(1) Self-Reported Title V deviations. Please see attached. Violation dates: 01/01/2015_06/30/2015
PHILLIPS 66 COMPANY/LOS ANGELES REFINERY	171109	NOV	P65102	10/20/2017	9/6/2017	1173	R3002(c)(1) & 40 CFR60 692_5(e)(1) closed vent system open to atmosphere w/leak>500ppm; R1176 Leak>500ppm @NE corner of API Separator, Leak>500ppm @SW edge of API Separator, Leak>500ppm@sump located North API separator, leak on atmospheric PRD on gas
PHILLIPS 66 COMPANY/LOS ANGELES REFINERY	171109	NOV	P65102	10/20/2017	9/6/2017	1176	R3002(c)(1) & 40 CFR60 692_5(e)(1) closed vent system open to atmosphere w/leak>500ppm; R1176 Leak>500ppm @NE corner of API Separator, Leak>500ppm @SW edge of API Separator, Leak>500ppm@sump located North API separator, leak on atmospheric PRD on gas
PHILLIPS 66 COMPANY/LOS ANGELES REFINERY	171109	NOV	P65102	10/20/2017	9/6/2017	3002(C)(1)	R3002(c)(1) & 40 CFR60 692_5(e)(1) closed vent system open to atmosphere w/leak>500ppm; R1176 Leak>500ppm @NE corner of API Separator, Leak>500ppm @SW edge of API Separator, Leak>500ppm@sump located North API separator, leak on atmospheric PRD on gas

Facility Name	Facility ID	Type	Notice #	Issue Date ^{iv}	Violation Date ^v	Rule Number	Violation Description
PHILLIPS 66 COMPANY/LOS ANGELES REFINERY	171109	NOV	P65102	10/20/2017	9/6/2017	40 CFR	R3002(c)(1) & 40 CFR60 692_5(e)(1) closed vent system open to atmosphere w/leak>500ppm; R1176 Leak>500ppm @NE corner of API Separator, Leak>500ppm @SW edge of API Separator, Leak>500ppm@sump located North API separator, leak on atmospheric PRD on gas
PHILLIPS 66 COMPANY/LOS ANGELES REFINERY	171109	NOV	P64418	10/31/2017	3/31/2015	2011APPENDIX A, chapter 3, A5	1. NOx process unit C978 fuel use was not monitored or corrected to standard cubic feet 2. SOx process unit C978 fuel use was not monitored or corrected to standard cubic feet
PHILLIPS 66 COMPANY/LOS ANGELES REFINERY	171109	NOV	P64418	10/31/2017	3/31/2015	2012APPENDIX A, chapter 4, A7	1. NOx process unit C978 fuel use was not monitored or corrected to standard cubic feet 2. SOx process unit C978 fuel use was not monitored or corrected to standard cubic feet
PHILLIPS 66 COMPANY/LOS ANGELES REFINERY	171109	NOV	P67751	3/16/2018	3/8/2018	1173(d)(1)(B)	District inspectors detected leak greater than 50,000 ppm VOC from components in light liquid/gas/vapor service
PHILLIPS 66 COMPANY/LOS ANGELES REFINERY	171109	NOV	P67752	3/27/2018	3/7/2018	1173(d)(1)(D)(ii)	1) Emissions greater than 500ppm VOC found from wastewater system. 2) District inspectors detected leak greater than 200 ppm from PRD on dissolved gas flotation tank.
PHILLIPS 66 COMPANY/LOS ANGELES REFINERY	171109	NOV	P67752	3/27/2018	3/7/2018	1176(E)(1)	1) Emissions greater than 500ppm VOC found from wastewater system. 2) District inspectors detected leak greater than 200 ppm from PRD on dissolved gas flotation tank.
PHILLIPS 66 COMPANY/LOS ANGELES REFINERY	171109	NOV	P64421	5/15/2018	6/15/2017	2011(c)(3)(C)	1.major source D294 SOx and NOx daily transmissions to the District Central Station were not sent within applicable deadlines from 6/15/17 to 7/8/17 2.D294 SOx and NOx emissions from 6/15/17 to 7/8/17 were not calculated using missing data procedures due

Appendix 4-209

Facility Name	Facility ID	Type	Notice #	Issue Date ^{iv}	Violation Date ^v	Rule Number	Violation Description
PHILLIPS 66 COMPANY/LOS ANGELES REFINERY	171109	NOV	P64421	5/15/2018	6/15/2017	2011(C)(3)(A)	1.major source D294 SOx and NOx daily transmissions to the District Central Station were not sent within applicable deadlines from 6/15/17 to 7/8/17 2.D294 SOx and NOx emissions from 6/15/17 to 7/8/17 were not calculated using missing data procedures due
PHILLIPS 66 COMPANY/LOS ANGELES REFINERY	171109	NOV	P64421	5/15/2018	6/15/2017	2012(c)(3)(C)	1.major source D294 SOx and NOx daily transmissions to the District Central Station were not sent within applicable deadlines from 6/15/17 to 7/8/17 2.D294 SOx and NOx emissions from 6/15/17 to 7/8/17 were not calculated using missing data procedures due
PHILLIPS 66 COMPANY/LOS ANGELES REFINERY	171109	NOV	P64421	5/15/2018	6/15/2017	2012(C)(3)(A)	1.major source D294 SOx and NOx daily transmissions to the District Central Station were not sent within applicable deadlines from 6/15/17 to 7/8/17 2.D294 SOx and NOx emissions from 6/15/17 to 7/8/17 were not calculated using missing data procedures due
PHILLIPS 66 COMPANY/LOS ANGELES REFINERY	171109	NOV	P67754	10/5/2018	7/1/2017	3002(C)(1)	RULE 3002 (c)(1) FACILITY TITLE V PERMIT FOR 07/01/2017_12/31/2017
PHILLIPS 66 COMPANY/LOS ANGELES REFINERY	171109	NOV	P67755	10/5/2018	1/1/2018	3002(C)(1)	RULE 3002 (C)(1) FACILITY TITLE V PERMIT__ DEVIATION SUMMARY REPORT 01/01/2018_06/30/2018
PHILLIPS 66 COMPANY/LOS ANGELES REFINERY	171109	NOV	P67809	10/17/2018	7/1/2015	3002(C)(1)	Issued for self-reported 2H 2015 compliance year Title V deviations
PHILLIPS 66 COMPANY/LOS ANGELES REFINERY	171109	NC	E07610	4/14/2016	1/1/2016	2004	Maintain records clearly identify & justify all corrections to daily electronic emissions reports. All corrections made within reconciliation period must be transmitted electronically.

Appendix 4-210

Facility Name	Facility ID	Type	Notice #	Issue Date ^{iv}	Violation Date ^v	Rule Number	Violation Description
PHILLIPS 66 COMPANY/LOS ANGELES REFINERY	171109	NC	E07610	4/14/2016	1/1/2016	2011	Maintain records clearly identify & justify all corrections to daily electronic emissions reports. All corrections made within reconciliation period must be transmitted electronically.
PHILLIPS 66 COMPANY/LOS ANGELES REFINERY	171109	NC	E07610	4/14/2016	1/1/2016	2012	Maintain records clearly identify & justify all corrections to daily electronic emissions reports. All corrections made within reconciliation period must be transmitted electronically.
PHILLIPS 66 COMPANY/LOS ANGELES REFINERY	171109	NC	E07613	6/29/2016	5/18/2016	3002(C)(1) cond. E202.1	3002(c)(1) Condition E202.1 - Maintain extraction wells and ducts to ensure they are free of vapor leaks
PICK YOUR PART AUTO WRECKING	78175	NOV	P71533	12/11/2018	3/2/2018	461(c)(3)(Q)	Failing to submit the facility's monthly gasoline throughput data for the previous calendar year on or before March 1, 2018. Certified Mail Tracking #7017 2620 0001 1050 2501
PLAINS WEST COAST TERMINALS LLC	800417	NOV	P59392	2/4/2016	9/16/2014	2012(d)(2)(B)	Failing to electronically transmit emissions for each Large Source Unit in August of Compliance Year 2014.
PLAINS WEST COAST TERMINALS LLC	800417	NOV	P60290	11/22/2017	1/1/2017	2012APPEN A, CH 5, C	Failing to conduct periodic RECLAIM tune-up for devices D1 and D2 per the applicable frequency (semiannual) in CY2016.
PLAINS WEST COAST TERMINALS LLC	800417	NC	E26895	10/4/2016	10/4/2016	42303	See report.
PLAINS WEST COAST TERMINALS LLC	800417	NC	E30140	10/9/2017	9/18/2017	1173(f)(1)(A) and (i)(2)	See Report
PLAINS WEST COAST TERMINALS LLC	800417	NC	E30140	10/9/2017	9/18/2017	3002(c)(1)	See Report
PLAINS WEST COAST TERMINALS LLC	800417	NC	E30140	10/9/2017	9/18/2017	463(f)(1)	See Report

Appendix 4-211

Facility Name	Facility ID	Type	Notice #	Issue Date ^{iv}	Violation Date ^v	Rule Number	Violation Description
PLAINS WEST COAST TERMINALS LLC	800417	NC	E37239	9/11/2018	9/11/2018	3002(C)(1)	(1) Resubmit TITLE V 500_SAM with correct due date. (2) Resubmit TITLE V 500_ACC with correct due date.
PLAINS WEST COAST TERMINALS LLC	800420	NOV	P59390	1/21/2016	9/16/2014	2012(d)(2)(B) and (e)(2)(B)	R2012(d) (2) (B) - Failing to electronically transmit emissions for each large source unit in August of compliance year 2014. R2012(e) (2) (B) - Failing to electronically transmit emissions for each process unit in the 3rd quarter of compliance year 2012
PLAINS WEST COAST TERMINALS LLC	800420	NOV	P62954	12/27/2016	11/5/2015	2004(b)(4); (e)(1) ; (f)(1)	Failing to: identify deviations from permit req/compliance status, conduct monthly monitoring, calc/report emissions, determine fuel usage, report emissions, and comply w/ permit.
PLAINS WEST COAST TERMINALS LLC	800420	NOV	P62954	12/27/2016	11/5/2015	2004(F)(1)	Failing to: identify deviations from permit req/compliance status, conduct monthly monitoring, calc/report emissions, determine fuel usage, report emissions, and comply w/ permit.
PLAINS WEST COAST TERMINALS LLC	800420	NOV	P62954	12/27/2016	11/5/2015	2012(d)(2)(B)	Failing to: identify deviations from permit req/compliance status, conduct monthly monitoring, calc/report emissions, determine fuel usage, report emissions, and comply w/ permit.
PLAINS WEST COAST TERMINALS LLC	800420	NOV	P62954	12/27/2016	11/5/2015	2012(D)(2)(A)	Failing to: identify deviations from permit req/compliance status, conduct monthly monitoring, calc/report emissions, determine fuel usage, report emissions, and comply w/ permit.
PLAINS WEST COAST TERMINALS LLC	800420	NOV	P62954	12/27/2016	11/5/2015	3002(c)	Failing to: identify deviations from permit req/compliance status, conduct monthly monitoring, calc/report emissions, determine fuel usage, report emissions, and comply w/ permit.

Facility Name	Facility ID	Type	Notice #	Issue Date ^{iv}	Violation Date ^v	Rule Number	Violation Description
PLAINS WEST COAST TERMINALS LLC	800420	NOV	P60287	10/10/2017	7/1/2016	2004(l)(1)(B)	Failure to comply with Title V permit conditions: Section K #22A for a late 500_N submission and #24(a)_E for failing to report all deviations as required on the Annual Compliance Certification (500_N).
PLAINS WEST COAST TERMINALS LLC	800420	NOV	P60287	10/10/2017	7/1/2016	3002(C)(1)	Failure to comply with Title V permit conditions: Section K #22A for a late 500_N submission and #24(a)_E for failing to report all deviations as required on the Annual Compliance Certification (500_N).
PLAINS WEST COAST TERMINALS LLC	800420	NOV	P66509	9/26/2018	10/7/2017	1149(c)(7)	failed to submit notification to district a minimum of 2 hours up to 2 days prior to when the roof is scheduled to land on its legs as a result of emptying organic liquid from the tank
PLAINS WEST COAST TERMINALS LLC	800420	NOV	P66509	9/26/2018	10/7/2017	3002(c)(1)	failed to submit notification to district a minimum of 2 hours up to 2 days prior to when the roof is scheduled to land on its legs as a result of emptying organic liquid from the tank
PLAINS WEST COAST TERMINALS LLC	800420	NC	E26897	10/4/2016	10/4/2016	42303	See report
PLAINS WEST COAST TERMINALS LLC	800420	NC	E37951	11/14/2016	9/8/2016	42303	Provide gas bills for compliance year 2015 (7/1/15 - 6/30/16)
PLAINS WEST COAST TERMINALS LLC	800420	NC	E30143	10/10/2017	9/18/2017	1173(i)(2)	Perform Operator inspection as required (audio visual every 8 hour operating period), and document/record as required
PLAINS WEST COAST TERMINALS LLC	800420	NC	E30143	10/10/2017	9/18/2017	1173(F)(1) (a)	Perform Operator inspection as required (audio visual every 8 hour operating period), and document/record as required

Facility Name	Facility ID	Type	Notice #	Issue Date ^{iv}	Violation Date ^v	Rule Number	Violation Description
PLAINS WEST COAST TERMINALS LLC	800420	NC	E30144	11/22/2017	9/18/2017	2012APPEN A Ch. 5- C	use missing data for process units per rule (1 MDP period is equal to 1 quarter); document weekly/monthly usage for devices D114 & D114 (C1.10) appropriately (Date, beg/end readings, elapsed time used, and reason for operation)
PLAINS WEST COAST TERMINALS LLC	800420	NC	E37238	9/11/2018	9/11/2018	3002(C)(1)	(1) Resubmit TITLE V 500_SAM with correct due date. (2) Resubmit TITLE V 500_ACC with correct due date.
PLANNED PARENTHOOD, LOS ANGELES	164175	NC	E37727	10/13/2016	10/13/2016	203	MAINTAIN COMPLETE ENGINE OPERATION LOG THAT INCLUDES REASON FOR OPERATION AND PAY BACKFEES
PMM, INC.	127546	NOV	P70768	11/29/2017	3/2/2017	461(c)(3)(Q)	Failing to submit the facility's monthly gasoline throughput data for the previous calendar year on or before March 1, 2017. Certified Mail Tracking #7017 1450 0002 1529 8244
PMM, INC.	127546	NOV	P72013	12/11/2018	3/2/2018	461(c)(3)(Q)	Failing to submit the facility's monthly gasoline throughput data for the previous calendar year on or before March 1, 2018. Certified Mail Tracking #7017 3380 0000 7803 9202
PMM, INC.	127546	NC	E38691	7/18/2017	7/18/2017	41960.2(e)	Vacuum Pump motor is running/active inside Dispenser 1/2 when not authorized. Contact technician to diagnose and repair
PMM, INC.	127546	NC	E46336	11/28/2018	11/28/2018	203(B)	Maintain ISD alarm log with all instances of alarms, associated repairs, and alarm clears. Ensure 91 tank lid can be opened properly. Provide access to Healy tank. Replace torn boot on nozzle #11. Repair/replace nozzle #3 that has loose spout. Maintain

Facility Name	Facility ID	Type	Notice #	Issue Date ^{iv}	Violation Date ^v	Rule Number	Violation Description
PMM, INC.	127546	NC	E46336	11/28/2018	11/28/2018	461(c)(1)(A)(v), (c)(2)(B), (d)(1)(A), (e)(6)(B), (e)(6)(D)	Maintain ISD alarm log with all instances of alarms, associated repairs, and alarm clears. Ensure 91 tank lid can be opened properly. Provide access to Healy tank. Replace torn boot on nozzle #11. Repair/replace nozzle #3 that has loose spout. Maintain
PORSCHE CARS NORTH AMERICA, INC.	182079	NOV	P71175	12/1/2017	3/2/2017	461(c)(3)(Q)	Failing to submit the facility's monthly gasoline throughput data for the previous calendar year on or before March 1, 2017. Certified Mail Tracking #70171450000217317288
PORT OF LONG BEACH	172477	NOV	P71772	12/11/2018	3/2/2018	461(c)(3)(Q)	Failing to submit the facility's monthly gasoline throughput data for the previous calendar year on or before March 1, 2018. Certified Mail Tracking #7017 3380 0000 7803 4931
PORT OF LONG BEACH	172477	NC	E40752	9/28/2017	9/28/2017	203	203: Apply for model number correction on permit number G27746
PORT OF LONG BEACH	172477	NC	E40732	10/17/2017	10/17/2017	PERP 2460 (b)	Failure to contact the home district within 45 days of receiving registration renewals
PRAXAIR INC	7416	NOV	P68252	4/12/2018	10/30/2017	2004(e) & (b)(4)	Submitting inaccurate QCER and APEP
PRAXAIR INC	7416	NC	E31526	8/9/2017	2/1/2016	2004(e); (b)(4)	Ensure emissions are reported accurately on QCERs. Ensure emissions are reported accurately on APEP. Ensure Rule 219 emissions are reported in the QCERs even if it is zero.
PRAXAIR INC	7416	NC	E31526	8/9/2017	2/1/2016	2012(g)(7)	Ensure emissions are reported accurately on QCERs. Ensure emissions are reported accurately on APEP. Ensure Rule 219 emissions are reported in the QCERs even if it is zero.

Facility Name	Facility ID	Type	Notice #	Issue Date ^{iv}	Violation Date ^v	Rule Number	Violation Description
PRAXAIR, INC.	20681	NC	E42760	4/18/2018	4/18/2018	42303	Provide total monthly quantity of carbon dioxide produced at the facility for Plants A & B for years 2016, 2017, and 2018. Provide process gas analyses for outlets at plants A & B scrubbers for years 2016, 2017, through 2018.
PRIME WHEEL	105903	NOV	P57886	4/20/2018	1/1/2016	2004(F)(1)	1. Failure to comply all rules and permit conditions of the FPO. 2. Failure to hold adequate RTCs at the commencement of CY 2016 & C2017 in an amount of require offsets as listed in the permit conditions. 3. Failure to comply with Title V FPO conditions
PRIME WHEEL	105903	NOV	P57886	4/20/2018	1/1/2016	2005(f)(1)	1. Failure to comply all rules and permit conditions of the FPO. 2. Failure to hold adequate RTCs at the commencement of CY 2016 & C2017 in an amount of require offsets as listed in the permit conditions. 3. Failure to comply with Title V FPO conditions
PRIME WHEEL	105903	NOV	P57886	4/20/2018	1/1/2016	3002(C)(1)	1. Failure to comply all rules and permit conditions of the FPO. 2. Failure to hold adequate RTCs at the commencement of CY 2016 & C2017 in an amount of require offsets as listed in the permit conditions. 3. Failure to comply with Title V FPO conditions
PRIME WHEEL	105903	NC	E31512	6/15/2016	4/16/2016	2004(f)(1)	Convert Large, Process, and R219 equipment fuel in standard million cubic feet by not using correct P/T readings properly. Comply with Facility Permit to Operate Condition # C1.4 for D21, exceeded by 42000 cubic feet. Did not calculate MDP for D17

Facility Name	Facility ID	Type	Notice #	Issue Date ^{iv}	Violation Date ^v	Rule Number	Violation Description
PRIME WHEEL	105903	NC	E31512	6/15/2016	4/16/2016	2012Appx. A, Ch. 3, (A)(8); and Ch. 4 (a)(7)(a), Ch. 3 (H)(4)(e)	Convert Large, Process, and R219 equipment fuel in standard million cubic feet by not using correct P/T readings properly. Comply with Facility Permit to Operate Condition # C1.4 for D21, exceeded by 42000 cubic feet. Did not calculate MDP for D17
PRIME WHEEL	105903	NC	E31512	6/15/2016	4/16/2016	3002(C)(1)	Convert Large, Process, and R219 equipment fuel in standard million cubic feet by not using correct P/T readings properly. Comply with Facility Permit to Operate Condition # C1.4 for D21, exceeded by 42000 cubic feet. Did not calculate MDP for D17
PRIME WHEEL	105903	NC	E31522	5/11/2017	4/1/2016	2004(F)(1)	Comply with Permit Condition C1.4 by installing the implant meter for D24 or apply for modification of Permit Condition C1.4 to get a combined natural gas fuel usage limit per month.
PRIME WHEEL	105903	NC	E31537	5/10/2018	4/1/2017	2004(e)	Make sure when submitting QCERs that they are accurate. 1st, 2nd, and 3rd Qtrs. of QCERs were inaccurate for CY 2017.
PROPEL INC.	166919	NC	E38029	1/6/2017	1/6/2017	461(e)(6)(D), (c)(3)(G)	Provide monthly E-85 throughput for 2016; Place rule 461 attachment A sticker on dispenser
PURITAN BAKERY INC	41223	NOV	P71459	12/11/2018	3/2/2018	461(c)(3)(Q)	Failing to submit the facility's monthly gasoline throughput data for the previous calendar year on or before March 1, 2018. Certified Mail Tracking #7017 2620 0001 1050 1771
QUEEN BEACH PRINTERS	125268	NC	E35863	4/21/2016	4/21/2016	42303	PROVIDE VOC RECORDS AND SDS.
RAINBOW TRANSPORT TANK CLEANERS,C.ALBIN	25965	NC	E35709	8/1/2016	7/28/2016	203(B)	INSTALLATION OF VAPOR COLLECTING PIPING AND VENTING OF HEADSPACE TO AN AIR POLLUTION CONTROL SYSTEM AS REPAIRED BY CONDITION #14 OF PERMIT TO OPERATE G31942;

Appendix 4-217

Facility Name	Facility ID	Type	Notice #	Issue Date ^{iv}	Violation Date ^v	Rule Number	Violation Description
RALPHS GROCERY CO	20604	NOV	P65375	11/9/2017	12/31/2016	203(A)	Operating diesel fueled IC Engines that are >50 hp without a valid AQMD permit to operate.
RALPHS GROCERY CO	20604	NC	E39618	8/9/2017	6/16/2017	1470(d)(7)	Maintain records of all hours of operation and reason for operation for all permitted IC engines.
RALPHS GROCERY CO	20604	NC	E31545	11/30/2018	7/1/2018	2012(j)(2)	Make sure source tests are done on or before the due dates for Large Source boilers, D23 & D24, every three year period. The source tests for boilers were late.
RAMSEY'S BODY SHOP, JOSE ALVARADO	119092	NC	E35110	3/10/2016	3/10/2016	203	REPAIR OR REPLACE MONOMETER
RDS WIRE & CABLE, INC.	141813	NC	E36315	7/8/2016	7/8/2016	1171	1171: Use complaint solvents for cleaning; 42303: Provide VOC usage records
RDS WIRE & CABLE, INC.	141813	NC	E36315	7/8/2016	7/8/2016	42303	1171: Use complaint solvents for cleaning; 42303: Provide VOC usage records
RESEARCH TOOL & DIE WORKS	98463	NC	E36319	7/27/2016	7/27/2016	202	202b - Submit source test protocol for oven associated with a/n 568869; conduct source test once protocol is approved.
RJ'S DEMOLITION AND DISPOSAL	173437	NC	E34665	3/11/2016	9/9/2015	201	OBTAIN PERMIT TO CONSTRUCT/OPERATE FOR TROMMEL SCREEN (MCCLOSKEY 2005 MCI 621 RE, S/N 12506, RATED 200 TONS/HR, PERP 154685). OBTAIN PERMIT TO CONSTRUCT/OPERATE FOR TUB GRINDER (WHO PE13-63XSHDWF, S/N 1158, RATED 200 TONS/HOUR, PERP 157523)
RJ'S DEMOLITION AND DISPOSAL	173437	NC	E30738	5/13/2016	5/13/2016	42303	PROVIDE THE FOLLOWING RECORDKEEPING: PERMIT OF TONNAYE ALLOWED AQMD REGISTRATION AND ANNUAL (UPDATES RULE 1133.1) DURING DAY/WET WEATHER LOG. SHOW PROOF THAT STOCK PILES ARE 8 FT. OR LESS.

Appendix 4-218

Facility Name	Facility ID	Type	Notice #	Issue Date ^{iv}	Violation Date ^v	Rule Number	Violation Description
RJ'S DEMOLITION AND DISPOSAL	173437	NC	E40015	8/15/2017	8/11/2017	1133	Submit annual update/registration form. Have hardcopy of permits available
RJ'S DEMOLITION AND DISPOSAL	173437	NC	E40015	8/15/2017	8/11/2017	206	Submit annual update/registration form. Have hardcopy of permits available
ROBERTSON'S READY MIX	170047	NC	E43207	3/23/2018	3/23/2018	42303	Provide through put records. Provide quarry information for cement and fly ash.
ROCKET OIL #3	107219	NC	E38679	6/7/2017	6/7/2017	203	Please keep copy of current Permit # N24005 onsite; Please keep copies of updated VST Weekly Insertion Interlock records; Please provide missing copy of July 2016 Periodic Compliance Inspection record
ROCKET OIL #3	107219	NC	E38679	6/7/2017	6/7/2017	461(c)(2)(B), (d)(1)(B), (c)(3)(I)(iii), (e)(6)(C)	Please keep copy of current Permit # N24005 onsite; Please keep copies of updated VST Weekly Insertion Interlock records; Please provide missing copy of July 2016 Periodic Compliance Inspection record
ROYAL CARE SKILLED NURSING	155860	NC	E37722	9/14/2016	9/14/2016	203	DON'T OPERATE ICE BETWEEN 730 HOURS AND 1530 HOURS ON SCHOOL DAYS AND INCLUDE TIME OF DAY THAT ICE IS OPEATED IN ENGINE OPERATION RECORDS
ROYCE CHEVRON, ROYCE OIL INC, DBA	144633	NOV	P64320	4/14/2016	4/14/2016	41954	OPERATING A GASOLINE DISPENSING FACILITY: CONTRARY TO CARB CERTIFICATION - ALL NOZZLES NOT MAPPED TO ISD - DIESEL TANK MAPPED AS GASOLINE IN ISD; WITH MAJOR DEFECT - NOZZLE #5 INTERLOCK MECHANISM FAULTY - FAILS CHECK B.
ROYCE CHEVRON, ROYCE OIL INC, DBA	144633	NOV	P64320	4/14/2016	4/14/2016	41960.2	OPERATING A GASOLINE DISPENSING FACILITY: CONTRARY TO CARB CERTIFICATION - ALL NOZZLES NOT MAPPED TO ISD - DIESEL TANK MAPPED AS GASOLINE IN ISD; WITH MAJOR

Appendix 4-219

Facility Name	Facility ID	Type	Notice #	Issue Date ^{iv}	Violation Date ^v	Rule Number	Violation Description
							DEFECT - NOZZLE #5 INTERLOCK MECHANISM FAULTY - FAILS CHECK B.
ROYCE CHEVRON, ROYCE OIL INC, DBA	144633	NOV	P64320	4/14/2016	4/14/2016	461(C)	OPERATING A GASOLINE DISPENSING FACILITY: CONTRARY TO CARB CERTIFICATION - ALL NOZZLES NOT MAPPED TO ISD - DIESEL TANK MAPPED AS GASOLINE IN ISD; WITH MAJOR DEFECT - NOZZLE #5 INTERLOCK MECHANISM FAULTY - FAILS CHECK B.
ROYCE CHEVRON, ROYCE OIL INC, DBA	144633	NOV	P64320	4/14/2016	4/14/2016	461(C)(2)(B)	OPERATING A GASOLINE DISPENSING FACILITY: CONTRARY TO CARB CERTIFICATION - ALL NOZZLES NOT MAPPED TO ISD - DIESEL TANK MAPPED AS GASOLINE IN ISD; WITH MAJOR DEFECT - NOZZLE #5 INTERLOCK MECHANISM FAULTY - FAILS CHECK B.
ROYCE CHEVRON, ROYCE OIL INC, DBA	144633	NOV	P72179	12/11/2018	3/2/2018	461(c)(3)(Q)	Failing to submit the facility's monthly gasoline throughput data for the previous calendar year on or before March 1, 2018. Certified Mail Tracking #7018 0040 0000 1660 5226
ROYCE CHEVRON, ROYCE OIL INC, DBA	144633	NC	E32410	4/14/2016	4/14/2016	461	PROVIDE 2015 & 2016 MONTHLY GASOLINE THROUGHPUT. REPLACE 87 DROP TUBE SO IT MEASURES LESS THAN 6" FROM TANK BOTTOM.
ROYCE CHEVRON, ROYCE OIL INC, DBA	144633	NC	E32410	4/14/2016	4/14/2016	461(C)(1)(A)	PROVIDE 2015 & 2016 MONTHLY GASOLINE THROUGHPUT. REPLACE 87 DROP TUBE SO IT MEASURES LESS THAN 6" FROM TANK BOTTOM.
ROYCE OIL	171203	NOV	P64323	5/11/2016	5/31/2012	203(B)	FAILURE TO ADHERE TO CONDITION #15 OF AQMD P/O N26847 - EXCEEDED E-85 MONTHLY THROUGHPUT LIMIT - EXCEEDED E-85 ANNUAL THOUGHPUT LIMIT IN 2015, 2014, 2013, 2012.

Appendix 4-220

Facility Name	Facility ID	Type	Notice #	Issue Date ^{iv}	Violation Date ^v	Rule Number	Violation Description
ROYCE OIL	171203	NC	E32411	4/14/2016	4/14/2016	461	PROVIDE 2015 & 2016 MONTHLY GASOLINE THROUGHPUT.
ROYCE OIL	171203	NC	E38047	3/7/2017	3/7/2017	461(e)(6)(D)	Provide Monthly gasoline E-85 throughput for 2016 and 2017
S & M SERVICE STATION, INC	144027	NOV	P68402	9/21/2018	7/15/2016	41960.2a	Failure to maintain gasoline dispensing system in good working order in accordance with the manufacturer's specification of the certified system; Operating a gasoline dispensing system contrary to CARB Executive Order, including the IOM - ISD Software
S & M SERVICE STATION, INC	144027	NOV	P68402	9/21/2018	7/15/2016	461(C)(2)(B)	Failure to maintain gasoline dispensing system in good working order in accordance with the manufacturer's specification of the certified system; Operating a gasoline dispensing system contrary to CARB Executive Order, including the IOM - ISD Software
S & M SERVICE STATION, INC	144027	NOV	P68402	9/21/2018	7/15/2016	461(E) (1)	Failure to maintain gasoline dispensing system in good working order in accordance with the manufacturer's specification of the certified system; Operating a gasoline dispensing system contrary to CARB Executive Order, including the IOM - ISD Software
S & M SERVICE STATION, INC	144027	NOV	P68402	9/21/2018	7/15/2016	461(E)(2)(C)	Failure to maintain gasoline dispensing system in good working order in accordance with the manufacturer's specification of the certified system; Operating a gasoline dispensing system contrary to CARB Executive Order, including the IOM - ISD Software

Facility Name	Facility ID	Type	Notice #	Issue Date ^{iv}	Violation Date ^v	Rule Number	Violation Description
S & M SERVICE STATION, INC	144027	NC	E37651	10/7/2016	10/7/2016	41960.2	REPLACE DEFECTIVE PRODUCT CAP ON MIDDLE TANK. REPLACE TORN HEALY VAPOR GUARDS (BOOTS) ON PUMPS # 2 & 6. PROVIDE 2016 VAPOR RECOVERY TESTING RECORDS, DAILY & WEEKLY INSPECTION RECORDS AND 2016 PERIODIC COMPLIANCE INSPECTION REPORT.
S & M SERVICE STATION, INC	144027	NC	E37651	10/7/2016	10/7/2016	42303	REPLACE DEFECTIVE PRODUCT CAP ON MIDDLE TANK. REPLACE TORN HEALY VAPOR GUARDS (BOOTS) ON PUMPS # 2 & 6. PROVIDE 2016 VAPOR RECOVERY TESTING RECORDS, DAILY & WEEKLY INSPECTION RECORDS AND 2016 PERIODIC COMPLIANCE INSPECTION REPORT.
S & M SERVICE STATION, INC	144027	NC	E37651	10/7/2016	10/7/2016	461(C)(1)(A)	REPLACE DEFECTIVE PRODUCT CAP ON MIDDLE TANK. REPLACE TORN HEALY VAPOR GUARDS (BOOTS) ON PUMPS # 2 & 6. PROVIDE 2016 VAPOR RECOVERY TESTING RECORDS, DAILY & WEEKLY INSPECTION RECORDS AND 2016 PERIODIC COMPLIANCE INSPECTION REPORT.
SA RECYCLING	173824	NC	E43564	6/5/2018	6/5/2018	401(b)(1)	Do not discharge into atmosphere from any source of metal cutting operation for a period or periods aggregating more than three minutes in any hour.
SAINT MARY'S MEDICAL CENTER	10267	NC	E36572	7/14/2016	7/14/2016	203	MAINTAIN ENGINE OPERATION LOG FOR CO-GEN, POST PERMIT WITHIN 8 METERS OF EQUIPMENT, AND MAINTAIN ENGINE OPERATION LOGS FOR ICES
SAINT MARY'S MEDICAL CENTER	10267	NC	E36572	7/14/2016	7/14/2016	206	MAINTAIN ENGINE OPERATION LOG FOR CO-GEN, POST PERMIT WITHIN 8 METERS OF EQUIPMENT, AND MAINTAIN ENGINE OPERATION LOGS FOR ICES

Appendix 4-222

Facility Name	Facility ID	Type	Notice #	Issue Date ^{iv}	Violation Date ^v	Rule Number	Violation Description
SAM'S BODY REPAIR & PAINT	171368	NC	E34805	2/24/2016	2/24/2016	42303	PROVIDE VOC RECORDS FOR PAST 2 YEARS
SAN PEDRO CHEVRON	152177	NOV	P72271	12/11/2018	3/2/2018	461(c)(3)(Q)	Failing to submit the facility's monthly gasoline throughput data for the previous calendar year on or before March 1, 2018. Certified Mail Tracking #7018 0680 0001 2738 1783
SAN PEDRO CHEVRON	152177	NC	E32439	8/30/2016	8/30/2016	41960.2	REPLACE HOSES #1, 2 & 6 AND WHIP HOSES # 2, 4 & 7. - WIRE BRAID EXPOSED.
SANTA MONICA SEAFOOD COMPANY, INC.	131500	NC	E27931	1/19/2016	1/19/2016	1415.1	REGISTER ALL REFRIGERATION SYSTEMS WITH A CAPACITY OF 50LBS. OR GREATER WITH CALIFORNIA AIR RESOURCES BOARD
SHELL	166764	NOV	P64328	8/11/2016	8/24/2014	203(B)	FAILURE TO ADHERE TO CONDITION #16 OF AQMD PERMIT TO OPERATE N26179 - RE-ENABLING DISPENSERS AND CLEARING ALARMS WITHOUT REPAIR OR ISOLATION. FAILURE TO MAINTAIN ADEQUATE ISD ALARM LOG. OPERATING A GASOLINE DISPENSING FACILITY WITH A "MAJOR DEFECT"-
SHELL	166764	NOV	P64328	8/11/2016	8/24/2014	461	FAILURE TO ADHERE TO CONDITION #16 OF AQMD PERMIT TO OPERATE N26179 - RE-ENABLING DISPENSERS AND CLEARING ALARMS WITHOUT REPAIR OR ISOLATION. FAILURE TO MAINTAIN ADEQUATE ISD ALARM LOG. OPERATING A GASOLINE DISPENSING FACILITY WITH A "MAJOR DEFECT"-
SHELL	166764	NOV	P64328	8/11/2016	8/24/2014	461(C)	FAILURE TO ADHERE TO CONDITION #16 OF AQMD PERMIT TO OPERATE N26179 - RE-ENABLING DISPENSERS AND CLEARING ALARMS WITHOUT REPAIR OR ISOLATION. FAILURE TO MAINTAIN ADEQUATE ISD ALARM LOG.

Appendix 4-223

Facility Name	Facility ID	Type	Notice #	Issue Date ^{iv}	Violation Date ^v	Rule Number	Violation Description
							OPERATING A GASOLINE DISPENSING FACILITY WITH A "MAJOR DEFECT"-
SHELL	166764	NOV	P65738	11/2/2017	9/26/2016	203(b)	Failure to adhere to condition #16 of P/O N26179 (Re_enabling dispensers and clearing alarms without evidence of repair or isolation); Failure to provide monthly gasoline throughput for 2017; Failure to place Rule 461 Attachment A stickers on fueling
SHELL	166764	NOV	P65738	11/2/2017	9/26/2016	461(e)(6)(D), (c)(3)(G)	Failure to adhere to condition #16 of P/O N26179 (Re_enabling dispensers and clearing alarms without evidence of repair or isolation); Failure to provide monthly gasoline throughput for 2017; Failure to place Rule 461 Attachment A stickers on fueling
SHELL	166764	NOV	P72480	12/11/2018	3/2/2018	461(c)(3)(Q)	Failing to submit the facility's monthly gasoline throughput data for the previous calendar year on or before March 1, 2018. Certified Mail Tracking #7018 0040 0000 1660 5912
SHELL	166764	NC	E40655	10/18/2017	10/18/2017	41960.2(e)	replace hoses #5 and #6 and whip hoses #7 and #8 (wire braid exposed); place rule 461 attachment a stickers on fueling points 1 through 4; provide periodic for 2017; provide ISD alarm log and maintenance log for Sept 2016 to Oct 2017; provide monthly

Facility Name	Facility ID	Type	Notice #	Issue Date ^{iv}	Violation Date ^v	Rule Number	Violation Description
SHELL	166764	NC	E40655	10/18/2017	10/18/2017	461(c)(3)(G), (d)(1)(B), (e)(6)(B), (e)(6)(D)	replace hoses #5 and #6 and whip hoses #7 and #8 (wire braid exposed); place rule 461 attachment a stickers on fueling points 1 through 4; provide periodic for 2017; provide ISD alarm log and maintenance log for Sept 2016 to Oct 2017; provide monthly
SO CAL AUTO IMAGE	185256	NC	E39857	7/25/2017	7/25/2017	109	Have permit to operate paint spray booth. Apply for change of operator. Keep/Maintain daily paint usage/VOC records.
SO CAL AUTO IMAGE	185256	NC	E39857	7/25/2017	7/25/2017	203(A)	Have permit to operate paint spray booth. Apply for change of operator. Keep/Maintain daily paint usage/VOC records.
SOLVAY USA, INC	177042	NC	E36575	8/5/2016	8/5/2016	42303	PROVIDE THROUGHOUT RECORDS FOR STORAGE TANKS, REACTORS, AND BLENDING EQUIPMENT.
SONY CORP _ NDC	87976	NC	E40419	5/25/2017	5/25/2017	203(B)	maintain complete engine operation records for ice
SONY CORP _ NDC	87976	NC	E40409	7/6/2017	7/6/2017	42303	provide complete engine operation records for permit no. f94155, provide current engine operation hours, provide specifications for air conditioning units
SOURCE CORP BPS SOUTHERN CALIFORNIA	144730	NC	E36314	7/5/2016	7/5/2016	203(B)	203b: Maintain proper operating records for generator
SOUTH PARK MANOR	185425	NC	E40240	8/15/2017	8/15/2017	203	Rule 203: Submit application for permit to operate
SPEEDIES DRY CLEANERS	167786	NOV	P64205	3/22/2016	2/23/2016	1102	DRY CLEANING MACHINE OBSERVED OPERATING WITH EXPIRED PERMIT TO OPERATE, NO DAILY RECORDS KEPT.
SPEEDIES DRY CLEANERS	167786	NOV	P64205	3/22/2016	2/23/2016	203	DRY CLEANING MACHINE OBSERVED OPERATING WITH EXPIRED PERMIT TO OPERATE, NO DAILY RECORDS KEPT.

Appendix 4-225

Facility Name	Facility ID	Type	Notice #	Issue Date ^{iv}	Violation Date ^v	Rule Number	Violation Description
SPEEDIES DRY CLEANERS	167786	NC	E35105	2/23/2016	2/23/2016	42303	PROVIDE SOLVENT PURCHASE RECORDS, POUNDAGE, LEAK INSPECTIONS, ANNUAL MILEAGE, HAZARDOUS WASTE MAINFESTS, SERVICE LOG, AND NAURAL GAS BILLS.
STRATZEN INC.	178771	NC	E28737	8/15/2017	8/15/2017	203	Submit permit application to file for Change of Operator to Stratzen, Inc., and pay associated fees for administrative change; Maintain ISD alarm and repair log relating to issues with ISD Alarm occurrences.
STRATZEN INC.	178771	NC	E28737	8/15/2017	8/15/2017	461(e)(6)(B)	Submit permit application to file for Change of Operator to Stratzen, Inc., and pay associated fees for administrative change; Maintain ISD alarm and repair log relating to issues with ISD Alarm occurrences.
STRICKLIN-SNIVELY MORTUARY	39566	NC	E35425	4/5/2016	4/5/2016	42303	PROVIDE SOURCE TESTS FOR BURNERS TO DEMONSTRATE COMPLIANCE WITH RULE 1147 NOX EMISSIONS LIMIT.
STRICKLIN-SNIVELY MORTUARY	39566	NC	E35866	5/24/2016	5/24/2016	42303	provide source test for crematory no. 3
SUPERIOR ELECTRICAL ADVERTISING	43478	NC	E36574	8/4/2016	8/4/2016	109	maintain VOC records, conduct source test, modify permit
SUPERIOR ELECTRICAL ADVERTISING	43478	NC	E36574	8/4/2016	8/4/2016	203	maintain VOC records, conduct source test, modify permit
SUPERIOR GROCERS	161326	NC	E37735	9/15/2016	9/15/2016	203	maintain and provide complete engine operation logs and post permit to operate within 8 meters of equipment
SUPERIOR GROCERS	161326	NC	E37735	9/15/2016	9/15/2016	206	maintain and provide complete engine operation logs and post permit to operate within 8 meters of equipment
SYUFY ENTER.	7699	NC	E41772	5/30/2018	5/30/2018	1150.1(f)(3)	Submit annual 1150.1 report to South Coast AQMD

Appendix 4-226

Facility Name	Facility ID	Type	Notice #	Issue Date ^{iv}	Violation Date ^v	Rule Number	Violation Description
TELL STEEL, INC	20882	NC	E36440	5/4/2016	5/4/2016	203	PROVIDE AND MAINTAIN THROUGHPUT RECORDS TO DEMONSTRATE COMPLIANCE WITH PERMIT CONDITIONS
TESORO LOGISTICS LONG BEACH TERMINAL	172878	NC	E07164	8/30/2017	8/30/2017	1142(g)	Provide operation records for January 1, 2017 to August 30, 2017 as required by R1142(g)
TESORO LOGISTICS LONG BEACH TERMINAL	172878	NC	E07164	8/30/2017	8/30/2017	42303	Provide operation records for January 1, 2017 to August 30, 2017 as required by R1142(g)
TESORO LOGISTICS MARINE TERMINAL 2	176377	NC	E07163	8/30/2017	8/30/2017	1142(g)	Provide operation records for January 1, 2017 to August 30, 2017 as required by R1142(g)
TESORO LOGISTICS MARINE TERMINAL 2	176377	NC	E07163	8/30/2017	8/30/2017	42303	Provide operation records for January 1, 2017 to August 30, 2017 as required by R1142(g)
TESORO LOGISTICS MARINE TERMINAL 2	176377	NC	E42416	1/4/2018	1/4/2018	PERP 2460	Failure to contact the district within 45 days.
TESORO LOGISTICS TERMINAL 1 (BERTH 121)	176389	NC	E07165	8/31/2017	8/31/2017	1142	Provide operation records for January 1, 2017 to August 30, 2017 as required by R1142(h)
TESORO LOGISTICS TERMINAL 1 (BERTH 121)	176389	NC	E07165	8/31/2017	8/31/2017	42303	Provide operation records for January 1, 2017 to August 30, 2017 as required by R1142(h)
TESORO LOGISTICS, CARSON CRUDE TERMINAL	174694	NOV	P56574	10/4/2017	8/25/2015	3002(c)(1)	Failure to properly maintain tanks (403 & 405); Title V Deviations _ failed to submit a written report w/in 14 days of discovery.
TESORO LOGISTICS, WILMINGTON TERMINAL	167981	NOV	P67704	8/30/2018	8/7/2018	462(D)(1)(F)	Facility vapor leak greater than 3000 ppm detected at the loading head on Lane 4, Arm 44.
TESORO LOGISTICS, WILMINGTON TERMINAL	167981	NC	E40788	8/31/2018	8/16/2018	3002(c)(1)	Resubmit Title V 500 SAM with correct due date

Appendix 4-227

Facility Name	Facility ID	Type	Notice #	Issue Date ^{iv}	Violation Date ^v	Rule Number	Violation Description
TESORO LOGISTICS,CARSON PROD TERMINAL	174703	NOV	P65313	9/15/2017	8/23/2017	462(D)(1)(F)	Facility vapor leaks from loading rack no. 2 (loading arm 22)
TESORO LOGISTICS,CARSON PROD TERMINAL	174703	NC	E40787	8/31/2018	8/16/2018	3002 (c)(1)	Resubmit Title V 500 SAM with correct due date
TESORO REF & MKT P. HONG #68626	152027	NC	E41499	6/7/2018	6/7/2018	41960.2e	Repair rotated faceplate at Nozzle # 4; Repair or replace orange dry break cap at South UST - handle broken/will not close fully; Install AQMD Signage (with complaint # 800-242-4020) at all dispensers; PV Valve suspected to be out of specs - provide 2018
TESORO REF & MKT P. HONG #68626	152027	NC	E41499	6/7/2018	6/7/2018	461(c)(1)(A)(i v); (c)(3)(G); (c)(3)(I)(iii)	Repair rotated faceplate at Nozzle # 4; Repair or replace orange dry break cap at South UST - handle broken/will not close fully; Install AQMD Signage (with complaint # 800-242-4020) at all dispensers; PV Valve suspected to be out of specs - provide 2018
TESORO REF & MKTG CO LLC,CALCINER	174591	NC	E34292	11/28/2017	5/1/2016	2004(b)(1)	Failure to submit a timely QCER for Quarter 1 of 2016
TESORO REFINING & MARKETING CO, LLC	174655	NOV	P45981	4/27/2016	3/29/2016	1173	1) District inspectors detected leaks greater than 50,000 ppm VOC from components in light liquid/gas/vapor service. 2) District inspectors detected vapor leaks greater than 500 ppm VOC from waste water components
TESORO REFINING & MARKETING CO, LLC	174655	NOV	P45981	4/27/2016	3/29/2016	1176(E)(1)	1) District inspectors detected leaks greater than 50,000 ppm VOC from components in light liquid/gas/vapor service. 2) District inspectors detected vapor leaks greater than 500 ppm VOC from waste water components

Appendix 4-228

Facility Name	Facility ID	Type	Notice #	Issue Date ^{iv}	Violation Date ^v	Rule Number	Violation Description
TESORO REFINING & MARKETING CO, LLC	174655	NOV	P58238	6/21/2017	5/2/2017	1173(d)(1)(B)	1) Light service leak of 50,000 ppm or greater _ 1 count, 2) waste water emissions of 500ppm or greater _ 3 counts
TESORO REFINING & MARKETING CO, LLC	174655	NOV	P58238	6/21/2017	5/2/2017	1176(E)(1)	1) Light service leak of 50,000 ppm or greater _ 1 count, 2) waste water emissions of 500ppm or greater _ 3 counts
TESORO REFINING & MARKETING CO, LLC	174655	NOV	P58239	6/21/2017	5/3/2017	1173(d)(1)(B)	1) Light service leak of 50,000 ppm or greater _ 1 count, 2) waste water emissions of 500ppm or greater _ 1 counts
TESORO REFINING & MARKETING CO, LLC	174655	NOV	P58239	6/21/2017	5/3/2017	1176(E)(1)	1) Light service leak of 50,000 ppm or greater _ 1 count, 2) waste water emissions of 500ppm or greater _ 1 counts
TESORO REFINING & MARKETING CO, LLC	174655	NOV	P58240	6/21/2017	5/9/2017	1176(E)(1)	waste water emissions of 500ppm or greater _ 1 counts
TESORO REFINING & MARKETING CO, LLC	174655	NOV	P65601	8/16/2017	6/6/2016	1178	3002(c)(1) Facility Title V Permit; 463(c)(3)(c) Failure to vent to a fuel gas system or vapor recovery system with 95% or greater control efficiency; 1178(d)(4)(A)(i) Failure to vent tank emissions to emissions control with 95% or greater efficiency
TESORO REFINING & MARKETING CO, LLC	174655	NOV	P65601	8/16/2017	6/6/2016	3002(C)(1)	3002(c)(1) Facility Title V Permit; 463(c)(3)(c) Failure to vent to a fuel gas system or vapor recovery system with 95% or greater control efficiency; 1178(d)(4)(A)(i) Failure to vent tank emissions to emissions control with 95% or greater efficiency
TESORO REFINING & MARKETING CO, LLC	174655	NOV	P65601	8/16/2017	6/6/2016	40 CFR 60	3002(c)(1) Facility Title V Permit; 463(c)(3)(c) Failure to vent to a fuel gas system or vapor recovery system with 95% or greater control efficiency; 1178(d)(4)(A)(i) Failure to vent tank

Appendix 4-229

Facility Name	Facility ID	Type	Notice #	Issue Date ^{iv}	Violation Date ^v	Rule Number	Violation Description
							emissions to emissions control with 95% or greater efficiency
TESORO REFINING & MARKETING CO, LLC	174655	NOV	P65601	8/16/2017	6/6/2016	463(C)(3)(C)	3002(c)(1) Facility Title V Permit; 463(c)(3)(c) Failure to vent to a fuel gas system or vapor recovery system with 95% or greater control efficiency; 1178(d)(4)(A)(i) Failure to vent tank emissions to emissions control with 95% or greater efficiency
TESORO REFINING & MARKETING CO, LLC	174655	NOV	P65602	8/23/2017	1/1/2016	3002(C)(1)	3002(c)(1) Facility Title V Permit_ See attachment of descriptions.
TESORO REFINING & MARKETING CO, LLC	174655	NOV	P65607	10/10/2017	7/1/2015	1118	R3002(c)(1) De_No _x steam was lost GTG 93 (D1236), Opacity > 20% for > 3 min in hr.; R1173(h)(1) Acoustic monitors exceeded 48 hrs. of downtime; R1189 Excess emissions based on high readings during source test;
TESORO REFINING & MARKETING CO, LLC	174655	NOV	P65607	10/10/2017	7/1/2015	1173	R3002(c)(1) De_No _x steam was lost GTG 93 (D1236), Opacity > 20% for > 3 min in hr.; R1173(h)(1) Acoustic monitors exceeded 48 hrs. of downtime; R1189 Excess emissions based on high readings during source test;
TESORO REFINING & MARKETING CO, LLC	174655	NOV	P65607	10/10/2017	7/1/2015	1189	R3002(c)(1) De_No _x steam was lost GTG 93 (D1236), Opacity > 20% for > 3 min in hr.; R1173(h)(1) Acoustic monitors exceeded 48 hrs. of downtime; R1189 Excess emissions based on high readings during source test;

Facility Name	Facility ID	Type	Notice #	Issue Date ^{iv}	Violation Date ^v	Rule Number	Violation Description
TESORO REFINING & MARKETING CO, LLC	174655	NOV	P65607	10/10/2017	7/1/2015	3002(C)(1)	R3002(c)(1) De_Nox steam was lost GTG 93 (D1236), Opacity > 20% for > 3 min in hr.; R1173(h)(1) Acoustic monitors exceeded 48 hrs. of downtime; R1189 Excess emissions based on high readings during source test;
TESORO REFINING & MARKETING CO, LLC	174655	NOV	P65607	10/10/2017	7/1/2015	401(A)(1)	R3002(c)(1) De_Nox steam was lost GTG 93 (D1236), Opacity > 20% for > 3 min in hr.; R1173(h)(1) Acoustic monitors exceeded 48 hrs. of downtime; R1189 Excess emissions based on high readings during source test;
TESORO REFINING & MARKETING CO, LLC	174655	NOV	P65607	10/10/2017	7/1/2015	60SUBPARTA	R3002(c)(1) De_Nox steam was lost GTG 93 (D1236), Opacity > 20% for > 3 min in hr.; R1173(h)(1) Acoustic monitors exceeded 48 hrs. of downtime; R1189 Excess emissions based on high readings during source test;
TESORO REFINING & MARKETING CO, LLC	174655	NOV	P65607	10/10/2017	7/1/2015	60SUBPARTG GGA	R3002(c)(1) De_Nox steam was lost GTG 93 (D1236), Opacity > 20% for > 3 min in hr.; R1173(h)(1) Acoustic monitors exceeded 48 hrs. of downtime; R1189 Excess emissions based on high readings during source test;
TESORO REFINING & MARKETING CO, LLC	174655	NOV	P65607	10/10/2017	7/1/2015	60SUBPARTJ	R3002(c)(1) De_Nox steam was lost GTG 93 (D1236), Opacity > 20% for > 3 min in hr.; R1173(h)(1) Acoustic monitors exceeded 48 hrs. of downtime; R1189 Excess emissions based on high readings during source test;
TESORO REFINING & MARKETING CO, LLC	174655	NOV	P65607	10/10/2017	7/1/2015	61SUBPARTF F	R3002(c)(1) De_Nox steam was lost GTG 93 (D1236), Opacity > 20% for > 3 min in hr.; R1173(h)(1) Acoustic monitors exceeded 48 hrs. of downtime; R1189 Excess emissions based on high readings during source test;

Appendix 4-231

Facility Name	Facility ID	Type	Notice #	Issue Date ^{iv}	Violation Date ^v	Rule Number	Violation Description
TESORO REFINING & MARKETING CO, LLC	174655	NOV	P65607	10/10/2017	7/1/2015	63SUBPARTC C	R3002(c)(1) De_Nox steam was lost GTG 93 (D1236), Opacity > 20% for > 3 min in hr.; R1173(h)(1) Acoustic monitors exceeded 48 hrs. of downtime; R1189 Excess emissions based on high readings during source test;
TESORO REFINING & MARKETING CO, LLC	174655	NOV	P65615	6/12/2018	5/5/2018	402	Discharge of air contaminants which caused injury, detriment, nuisance, or annoyance to a considerable No. of people. Discharge of air contaminants which caused the above, or endangered the comfort, repose, health, or safety to persons or the public.
TESORO REFINING & MARKETING CO, LLC	174655	NOV	P65615	6/12/2018	5/5/2018	41700	Discharge of air contaminants which caused injury, detriment, nuisance, or annoyance to a considerable NO. of people. Discharge of air contaminants which caused the above, or endangered the comfort, repose, health, or safety to persons or the public.
TESORO REFINING & MARKETING CO, LLC	174655	NOV	P67804	9/26/2018	7/1/2016	3002(C)(1)	Issued for self reported Cycle 2 Compliance Year 2016 Title V deviations
TESORO REFINING & MARKETING CO, LLC	174655	NOV	P67807	9/26/2018	7/1/2017	3002(C)(1)	Issued for self reported Cycle 2 Compliance Year 2017 Title V deviations
TESORO REFINING & MARKETING CO, LLC	174655	NOV	P65113	12/13/2018	12/13/2018	1173(d)(1)(b)	Light Service Vapor Leak > 50,000 ppm; 2 counts
TESORO REFINING & MARKETING CO, LLC	174655	NOV	P65112	12/14/2018	12/12/2018	1173(d)(1)(b)	Light Service Vapor Leak > 50,000 ppm ; 2 counts
TESORO REFINING AND MARKETING CO, LLC	151798	NOV	P64028	10/30/2017	1/1/2016	3002(C)(1)	R3002(c)(1) Self reported Title V deviations for the first half of 2016. Violation dates: 01/01/2016 _ 06/30/2016
TESORO REFINING AND MARKETING CO, LLC	151798	NOV	P67805	9/26/2018	7/1/2016	3002(C)(1)	Issued for self-reported 2H 2016 Title V deviations

Appendix 4-232

Facility Name	Facility ID	Type	Notice #	Issue Date ^{iv}	Violation Date ^v	Rule Number	Violation Description
TESORO REFINING AND MARKETING CO, LLC	151798	NOV	P67806	9/26/2018	1/1/2017	3002(C)(1)	Issued for self-reported 2017 Title V deviations
TESORO REFINING AND MARKETING CO, LLC	151798	NC	E27778	12/3/2017	1/1/2016	2004(e)(1), 2004(b)(4)	Report large source total monthly mass emissions of NOx electronically and process unit quarterly mass emissions of NOx electronically. Submit accurate QCERs and APEP. Use conventional rounding.
TESORO REFINING AND MARKETING CO, LLC	151798	NC	E27778	12/3/2017	1/1/2016	2011(d)(2)(B)	Report large source total monthly mass emissions of NOx electronically and process unit quarterly mass emissions of NOx electronically. Submit accurate QCERs and APEP. Use conventional rounding.
TESORO REFINING AND MARKETING CO, LLC	151798	NC	E27778	12/3/2017	1/1/2016	2012(d)(2)(B) , 2012(e)(2)(B) ,	Report large source total monthly mass emissions of NOx electronically and process unit quarterly mass emissions of NOx electronically. Submit accurate QCERs and APEP. Use conventional rounding.
TESORO REFINING AND MARKETING CO, LLC	151798	NC	E40316	7/24/2018	3/20/2018	2011(c)(3)(B)	Submit daily NOx and Sox Major Source (MS) electronic emission report on time [2012/2011(c)(3)(A)]; submit monthly aggregate electronic report for NOx and SOx for MS [2012/2011(c)(3)(B)]; Submit quarterly aggregate electronic report for NOx MS and Large S
TESORO REFINING AND MARKETING CO, LLC	151798	NC	E40316	7/24/2018	3/20/2018	2011APPENDIX A Ch. 5	Submit daily NOx and Sox Major Source (MS) electronic emission report on time [2012/2011(c)(3)(A)]; submit monthly aggregate electronic report for NOx and SOx for MS [2012/2011(c)(3)(B)]; Submit quarterly aggregate electronic report for NOx MS and Large S

Facility Name	Facility ID	Type	Notice #	Issue Date ^{iv}	Violation Date ^v	Rule Number	Violation Description
TESORO REFINING AND MARKETING CO, LLC	151798	NC	E40316	7/24/2018	3/20/2018	2011(C)(3)(A)	Submit daily NOx and Sox Major Source (MS) electronic emission report on time [2012/2011(c)(3)(A)]; submit monthly aggregate electronic report for NOx and SOx for MS [2012/2011(c)(3)(B)]; Submit quarterly aggregate electronic report for NOx MS and Large S
TESORO REFINING AND MARKETING CO, LLC	151798	NC	E40316	7/24/2018	3/20/2018	2012APPEN A, Ch. 7	Submit daily NOx and Sox Major Source (MS) electronic emission report on time [2012/2011(c)(3)(A)]; submit monthly aggregate electronic report for NOx and SOx for MS [2012/2011(c)(3)(B)]; Submit quarterly aggregate electronic report for NOx MS and Large S
TESORO REFINING AND MARKETING CO, LLC	151798	NC	E40316	7/24/2018	3/20/2018	2012(C)(3)(A)	Submit daily NOx and Sox Major Source (MS) electronic emission report on time [2012/2011(c)(3)(A)]; submit monthly aggregate electronic report for NOx and SOx for MS [2012/2011(c)(3)(B)]; Submit quarterly aggregate electronic report for NOx MS and Large S
TESORO REFINING AND MARKETING CO, LLC	151798	NC	E40316	7/24/2018	3/20/2018	2012(C)(3)(B)	Submit daily NOx and Sox Major Source (MS) electronic emission report on time [2012/2011(c)(3)(A)]; submit monthly aggregate electronic report for NOx and SOx for MS [2012/2011(c)(3)(B)]; Submit quarterly aggregate electronic report for NOx MS and Large S
TESORO REFINING AND MARKETING CO, LLC	800436	NOV	P63366	9/30/2016	8/23/2016	1173	Detected leaks greater than 50,000 ppm VOC from components in light liquid/gas/vapor service. Detected vapor leaks greater than 500 ppm VOC from wastewater components during an inspection

Facility Name	Facility ID	Type	Notice #	Issue Date ^{iv}	Violation Date ^v	Rule Number	Violation Description
TESORO REFINING AND MARKETING CO, LLC	800436	NOV	P63366	9/30/2016	8/23/2016	1176(E)(1)	Detected leaks greater than 50,000 ppm VOC from components in light liquid/gas/vapor service. Detected vapor leaks greater than 500 ppm VOC from wastewater components during an inspection
TESORO REFINING AND MARKETING CO, LLC	800436	NOV	P63369	8/23/2017	12/31/2014	3002(C)(1)	3002(c)(1) Issued for self-reported Title V deviations. Please see attached
TESORO REFINING AND MARKETING CO, LLC	800436	NOV	P63370	8/23/2017	7/1/2015	3002(C)(1)	3002(c)(1) Issued for self-reported Title V deviations. Please see attached
TESORO REFINING AND MARKETING CO, LLC	800436	NOV	P64024	8/23/2017	8/1/2017	1176(e)(1)	(1) 1176(e)(1) Wastewater emissions above 500 ppm _1 count; (2) 40 CFR 60 Subpart QQQ section 60.692_2(a)(1) No water seal control 1_ count
TESORO REFINING AND MARKETING CO, LLC	800436	NOV	P64024	8/23/2017	8/1/2017	40 CFR 60 Subpart QQQ section 60.692-2(a)(1)	(1) 1176(e)(1) Wastewater emissions above 500 ppm _1 count; (2) 40 CFR 60 Subpart QQQ section 60.692_2(a)(1) No water seal control 1_ count
TESORO REFINING AND MARKETING CO, LLC	800436	NOV	P64025	8/23/2017	8/2/2017	1173(d)(1)(B)	(1) 1173(d)(1)(B) Light service leak above 50,000 ppm _ 7 counts; (2) 1178(d)(4)(A)(ii) Sample hatch not in vapor tight condition _ 1 count
TESORO REFINING AND MARKETING CO, LLC	800436	NOV	P64025	8/23/2017	8/2/2017	1178(d)(4)(A)(ii)	(1) 1173(d)(1)(B) Light service leak above 50,000 ppm _ 7 counts; (2) 1178(d)(4)(A)(ii) Sample hatch not in vapor tight condition _ 1 count
TESORO REFINING AND MARKETING CO, LLC	800436	NOV	P64026	8/23/2017	8/3/2017	1173(d)(1)(B)	1173(d)(1)(B) Light Service leak above 50,000 ppm _ 1 count; 1176(e)(1) Wastewater emissions above 500ppm _ 3 counts
TESORO REFINING AND MARKETING CO, LLC	800436	NOV	P64026	8/23/2017	8/3/2017	1176(E)(1)	1173(d)(1)(B) Light Service leak above 50,000 ppm _ 1 count; 1176(e)(1) Wastewater emissions above 500ppm _ 3 counts

Appendix 4-235

Facility Name	Facility ID	Type	Notice #	Issue Date ^{iv}	Violation Date ^v	Rule Number	Violation Description
TESORO REFINING AND MARKETING CO, LLC	800436	NOV	P64031	10/30/2017	1/1/2016	3002(C)(1)	R3002(c)(1) Self-reported Title V deviation. Please see attached table. Violation date 01/01/2016 _ 06/30/2016
TESORO REFINING AND MARKETING CO, LLC	800436	NOV	P64036	10/30/2017	7/1/2016	3002(C)(1)	Rule 3002(c)(1) Please see attached table. Violation dates 07/01/2016 _ 12/31/2016
TESORO REFINING AND MARKETING CO, LLC	800436	NOV	P60589	11/10/2017	1/1/2016	2004(e)(1), 2004(b)(4)	Failed to submit accurate QCERs and APEP for the 1st, 2nd, 3rd and 4th Qtrs. of 2016 Compliance Year.
TESORO REFINING AND MARKETING CO, LLC	800436	NOV	P65110	11/30/2018	11/13/2018	1173(d) (1) (b)	Light Service Vapor Leak > 50,000 ppm; 2 Counts, Leak on wastewater system > 500 ppm; 1 count
TESORO REFINING AND MARKETING CO, LLC	800436	NOV	P65110	11/30/2018	11/13/2018	1176(E)(1)	Light Service Vapor Leak > 50,000 ppm; 2 Counts, Leak on wastewater system > 500 ppm; 1 count
TESORO REFINING AND MARKETING CO, LLC	800436	NOV	P65111	11/30/2018	11/14/2018	1176(E)(1)	Leak on Wastewater System > 500 ppm ; 1 count
TESORO REFINING AND MARKETING CO, LLC	800436	NC	E27776	10/15/2017	12/10/2015	2012 Appendix A attachment B,5	Failed to update the bias adjustment factors to the CEMS data from the time and date of the failed bias test for devices D89 and D90.
TESORO REFINING AND MARKETING CO, LLC	800436	NC	E39938	7/17/2018	3/20/2018	2011(e)(7)	Electronically report all R219 Exempt Equipment NOx and SOx emissions by fuel type using the appropriate record identifiers.
TESORO REFINING AND MARKETING CO, LLC	800436	NC	E39938	7/17/2018	3/20/2018	2012(g)(7)	Electronically report all R219 Exempt Equipment NOx and SOx emissions by fuel type using the appropriate record identifiers.
THUMS LONG BEACH	800330	NOV	P65301	10/13/2016	9/1/2016	1176(E)(1)	Vapor leaks greater than 500 ppm VOC detected from wastewater system (skim basin).
THUMS LONG BEACH	800330	NOV	P65302	10/13/2016	9/9/2016	1176(E)(1)	Vapor leaks greater than 500 ppm VOC detected from wastewater system (WEMCO).

Facility Name	Facility ID	Type	Notice #	Issue Date ^{iv}	Violation Date ^v	Rule Number	Violation Description
THUMS LONG BEACH	800330	NC	E37226	10/13/2016	9/1/2016	2004(b)(1)	Correct Quarterly NOx emissions within the reconciliation period unless the error is caused by conditions beyond reasonable control as per Rule 2004(c)(1). Calculate and report emissions associated with a hot water heater and heaters used for space heating
THUMS LONG BEACH	800330	NC	E37226	10/13/2016	9/1/2016	2012 Appendix A, Chapter 4, (F)(1)(a)	Correct Quarterly NOx emissions within the reconciliation period unless the error is caused by conditions beyond reasonable control as per Rule 2004(c)(1). Calculate and report emissions associated with a hot water heater and heaters used for space heating
THUMS LONG BEACH	800330	NC	E37235	8/23/2018	8/23/2018	1148.2(e)(4)	Electronically report to the South Coast AQMD specific information on the chemicals used during well drilling, well completion, and well rework activities no later than 60 days after the activities are completed.
THUMS LONG BEACH CO	129497	NC	E38804	5/11/2017	5/11/2017	2012Appx A Att C (B)(1)(a)(ii)	Use calibration gas of the appropriate concentration to meet the 0_20% and 80_100% for the 0_15 ppm range NOx analyzer
THUNDER STUDIOS, INC	176909	NC	176909	3/2/2016	3/2/2016	203	INSTALL GAS METER ON SPRAY BOOTH, MAINTAIN DAILY USAGE LOG, DON'T EXCEED 10K CF PER DAY
THUNDER STUDIOS, INC	176909	NC	E35112	3/22/2016	3/22/2016	203(B)	Install non-resettable totalizing time meter on spray booth with P/O G30808, maintain a daily natural gas usage log, and do not exceed 10,000 cubic feet of natural gas/day.

Facility Name	Facility ID	Type	Notice #	Issue Date ^{iv}	Violation Date ^v	Rule Number	Violation Description
TIDELANDS OIL PRODUCTION CO	800325	NC	C56872	11/8/2016	9/12/2016	3002 , 3004(a)(4)(f) and Section K, Condition 23 of Title V Facility Permit	Submit 500-5AM report in timely manner.
TIDELANDS OIL PRODUCTION CO	800325	NC	E40780	11/7/2017	10/26/2017	2004(b)(1)	Failure to submit quarterly certification of emission reports QCERS on or before 30 days following the end of the 2nd quarter.
TIDELANDS OIL PRODUCTION CO	800325	NC	E37241	9/20/2018	9/20/2018	3002(C)(1)	Resubmit TITLE V 500_SAM with correct due date
TIDELANDS OIL PRODUCTION COMPANY ETAL	68118	NOV	P60579	1/12/2017	1/1/2016	2004(e),(b)(4)	1. Failed to perform annual Relative Accuracy Test Audit assessment for device D6. 2) Failed to submit accurate QCER and APEP for Compliance Year 2015.
TIDELANDS OIL PRODUCTION COMPANY ETAL	68118	NOV	P60579	1/12/2017	1/1/2016	2012 Appendix A Attachment C-B2a	1. Failed to perform annual Relative Accuracy Test Audit assessment for device D6. 2) Failed to submit accurate QCER and APEP for Compliance Year 2015.
TIDELANDS OIL PRODUCTION COMPANY ETAL	68118	NOV	P64425	10/30/2018	10/19/2017	2012 Attachment C, B2a and Attachment C, B1	1. Failure to perform a RATA for D6 by the 6/30/18 due date 2. failure to perform calibration error testing for D6 on operating days 10/19/17 and 10/20/17
TIDELANDS OIL PRODUCTION COMPANY ETAL	68118	NC	E27771	12/27/2016	7/1/2015	42303	Provide records listed in the email dated 12_21_2016. Email records to gwu@aqmd.gov.
TOTAL TERMINALS LLC	139128	NOV	P71168	12/1/2017	3/2/2017	461(c)(3)(Q)	Failing to submit the facility's monthly gasoline throughput data for the previous calendar year

Appendix 4-238

Facility Name	Facility ID	Type	Notice #	Issue Date ^{iv}	Violation Date ^v	Rule Number	Violation Description
							on or before March 1, 2017. Certified Mail Tracking #70171450000217317219
TTX COMPANY	183265	NOV	P71186	12/1/2017	3/2/2017	461(c)(3)(Q)	Failing to submit the facility's monthly gasoline throughput data for the previous calendar year on or before March 1, 2017. Certified Mail Tracking #70171450000217317394
ULTRAMAR INC	800026	NOV	P60360	9/2/2016	6/8/2016	1173(d)(1)(B)	(1) Five leaks >50,000 ppm VOC (2) Vapor leak >500 ppm VOC from wastewater component (3) opening in manhole cover (4) Four process drains without water seal
ULTRAMAR INC	800026	NOV	P60360	9/2/2016	6/8/2016	1176(E)(1)	(1) Five leaks >50,000 ppm VOC (2) Vapor leak >500 ppm VOC from wastewater component (3) opening in manhole cover (4) Four process drains without water seal
ULTRAMAR INC	800026	NOV	P60360	9/2/2016	6/8/2016	40 CFR 60 Subpart QQQ	(1) Five leaks >50,000 ppm VOC (2) Vapor leak >500 ppm VOC from wastewater component (3) opening in manhole cover (4) Four process drains without water seal
ULTRAMAR INC	800026	NOV	P60362	1/13/2017	1/1/2015	2004	1) Inaccurate certification of quarterly emissions in RECLAIM cycle/compliance year 2015 2) Failure to correctly apply missing data procedure.
ULTRAMAR INC	800026	NOV	P60363	8/24/2017	6/27/2017	1176(E)(1)	1176(e)(1) _ Five (5) vapor leaks over 500ppm VOC from drain system components.
ULTRAMAR INC	800026	NOV	P60364	8/24/2017	6/28/2017	1173(d)(1)(B)	(1) 1173(d)(1)(B) Two leaks over 50,000ppm VOC from component in light liquid/vapor service; (2) 1176(e)(1) one vapor leak over 500ppm VOC from a drain system component; (3 &4) One process drain without water seal

Facility Name	Facility ID	Type	Notice #	Issue Date ^{iv}	Violation Date ^v	Rule Number	Violation Description
ULTRAMAR INC	800026	NOV	P60364	8/24/2017	6/28/2017	1173(d)(1)(B)	(1) 1173(d)(1)(B) Two leaks over 50,000ppm VOC from component in light liquid/vapor service; (2) 1176(e)(1) one vapor leak over 500ppm VOC from a drain system component; (3 &4) One process drain without water seal
ULTRAMAR INC	800026	NOV	P60364	8/24/2017	6/28/2017	1176(E)(1)	(1) 1173(d)(1)(B) Two leaks over 50,000ppm VOC from component in light liquid/vapor service; (2) 1176(e)(1) one vapor leak over 500ppm VOC from a drain system component; (3 &4) One process drain without water seal
ULTRAMAR INC	800026	NOV	P60364	8/24/2017	6/28/2017	40 CFR	(1) 1173(d)(1)(B) Two leaks over 50,000ppm VOC from component in light liquid/vapor service; (2) 1176(e)(1) one vapor leak over 500ppm VOC from a drain system component; (3 &4) One process drain without water seal
ULTRAMAR INC	800026	NOV	P60365	8/24/2017	6/29/2017	1176	(1) 1176(e)(1) Vapor leak over 500ppm VOC from drain system component; (2 & 3) Wiper seal on gauge well pulled back; A visible opening on tank 94_TK_9005, at wiper seal for gauge well; (4 &5) Two process drains without water seal
ULTRAMAR INC	800026	NOV	P60365	8/24/2017	6/29/2017	1176(E)(1)	(1) 1176(e)(1) Vapor leak over 500ppm VOC from drain system component; (2 & 3) Wiper seal on gauge well pulled back; A visible opening on tank 94_TK_9005, at wiper seal for gauge well; (4 &5) Two process drains without water seal
ULTRAMAR INC	800026	NOV	P60365	8/24/2017	6/29/2017	1178	(1) 1176(e)(1) Vapor leak over 500ppm VOC from drain system component; (2 & 3) Wiper seal on gauge well pulled back; A visible opening on tank 94_TK_9005, at wiper seal for gauge well; (4 &5) Two process drains without water seal

Facility Name	Facility ID	Type	Notice #	Issue Date ^{iv}	Violation Date ^v	Rule Number	Violation Description
ULTRAMAR INC	800026	NOV	P60365	8/24/2017	6/29/2017	40 CFR	(1) 1176(e)(1) Vapor leak over 500ppm VOC from drain system component; (2 & 3) Wiper seal on gauge well pulled back; A visible opening on tank 94_TK_9005, at wiper seal for gauge well; (4 &5) Two process drains without water seal
ULTRAMAR INC	800026	NOV	P60365	8/24/2017	6/29/2017	463(C)(1)(D)	(1) 1176(e)(1) Vapor leak over 500ppm VOC from drain system component; (2 & 3) Wiper seal on gauge well pulled back; A visible opening on tank 94_TK_9005, at wiper seal for gauge well; (4 &5) Two process drains without water seal
ULTRAMAR INC	800026	NOV	P60367	9/7/2017	1/1/2015	3002(C)(1)	Self-Reported Title V deviations for 2015 compliance year, for first half
ULTRAMAR INC	800026	NOV	P60367	9/7/2017	1/1/2015	407	Self-Reported Title V deviations for 2015 compliance year, for first half
ULTRAMAR INC	800026	NOV	P60366	9/28/2017	6/28/2017	1118(c)(1)(B), (c)(4)	1) R401(b)(1) & R1118(c)(1)(B)Visible Emissions from Refinery Flare C403; 2) R402 Discharge of air contaminants that caused a public nuisance; 3) R1118(c)(4) Failure to minimize Flaring; 4) Failure to comply with Title V conditions
ULTRAMAR INC	800026	NOV	P60366	9/28/2017	6/28/2017	3002(C)(1) - S56.1, H23.30, D323.2	1) R401(b)(1) & R1118(c)(1)(B)Visible Emissions from Refinery Flare C403; 2) R402 Discharge of air contaminants that caused a public nuisance; 3) R1118(c)(4) Failure to minimize Flaring; 4) Failure to comply with Title V conditions
ULTRAMAR INC	800026	NOV	P60366	9/28/2017	6/28/2017	401(B)	1) R401(b)(1) & R1118(c)(1)(B)Visible Emissions from Refinery Flare C403; 2) R402 Discharge of air contaminants that caused a public nuisance; 3) R1118(c)(4) Failure to minimize Flaring; 4) Failure to comply with Title V conditions

Facility Name	Facility ID	Type	Notice #	Issue Date ^{iv}	Violation Date ^v	Rule Number	Violation Description
ULTRAMAR INC	800026	NOV	P60366	9/28/2017	6/28/2017	402	1) R401(b)(1) & R1118(c)(1)(B)Visible Emissions from Refinery Flare C403; 2) R402 Discharge of air contaminants that caused a public nuisance; 3) R1118(c)(4) Failure to minimize Flaring; 4) Failure to comply with Title V conditions
ULTRAMAR INC	800026	NOV	P63562	12/19/2017	1/1/2016	2004(e)	Submitted inaccurate QCERs for quarters 1, 2, & 3 of the 2016 CY
ULTRAMAR INC	800026	NOV	P63376	9/7/2018	9/3/2018	3002(C)(1)	USING FUEL GAS CONTAINING MORE THAN 100 PPM SULFUR BY VOLUME
ULTRAMAR INC	800026	NOV	P63377	10/3/2018	7/1/2017	3002(C)(1)	RULE 3002 (C)(1) ISSUED FOR SELF REPORTED TITLE V DEVIATIONS. SEE ATTACHED
ULTRAMAR INC	800026	NOV	P63378	10/3/2018	1/1/2018	3002(C)(1)	RULE 3002 (C)(1) ISSUED FOR SELF REPORTED TITLE V DEVIATIONS. SEE ATTACHED
ULTRAMAR INC	800026	NOV	P63381	10/12/2018	10/9/2018	1173	1173 AND 1176 VOC GREATER THAN ALLOWED LIMIT
ULTRAMAR INC	800026	NOV	P63382	10/12/2018	10/10/2018	1173(d)(1)(B)	RULE 1173 (d)(1)(B) - DISTRICT INSPECTORS DETECTED LEAKS GREATER THAN 50,000PPM VOC
ULTRAMAR INC	800198	NC	E07787	8/31/2017	8/31/2017	1142	R1172(h) _ Provide in electronic format all records of all loading, lightering, ballasting and housekeeping events conducted in District waters, from January 1, 2017 through August 30, 2017
UNION PACIFIC RAILROAD	122101	NC	E37704	8/25/2016	8/25/2016	42303	provide daily usage records for silica to demonstrate compliance with permit conditions
UNITED FAMILY LLC	160523	NOV	P72401	12/11/2018	3/2/2018	461(c)(3)(Q)	Failing to submit the facility's monthly gasoline throughput data for the previous calendar year on or before March 1, 2018. Certified Mail Tracking #7018 0680 0001 2738 6801

Facility Name	Facility ID	Type	Notice #	Issue Date ^{iv}	Violation Date ^v	Rule Number	Violation Description
UNITED FAMILY LLC	160523	NC	E38737	5/23/2017	5/23/2017	461(c)(2)(B), (e)(6)(B)	Re_map nozzle #6 to ISD (only two grades mapped); Ensure all ISD alarms are logging in ISD Alarm Log; Ensure all "test manually cleared" events and dispenser re-enabled events have associated maintenance records.
UNITED RENTAL	145733	NOV	P64208	4/22/2016	4/22/2016	461	operating gasoline dispensing equipment with a major defect
UNITED RENTAL	145733	NOV	P64220	1/10/2017	6/1/2016	461	failure to conduct reverification tests in the same month each year
UNITED RENTAL	145733	NC	E35854	4/22/2016	4/22/2016	42303	PROVIDE ANNUAL THROUGHPUT AND REVERIFICATION TESTS FOR GASOLINE DISPENSING EQUIPMENT.
US COAST GUARD ISC SAN PEDRO	4722	NC	E29961	8/16/2016	8/16/2016	2202	Submit overdue Rule 2202 plan and fees
US GOVT, FED CORRECTIONAL INST (FCI)	25248	NOV	P71390	12/11/2018	3/2/2018	461(c)(3)(Q)	Failing to submit the facility's monthly gasoline throughput data for the previous calendar year on or before March 1, 2018. Certified Mail Tracking #7017 2620 0001 1050 1085
VALERO WILMINGTON ASPHALT PLANT	800393	NOV	P60359	4/6/2016	8/6/2015	1173(d)(1)(B)	1) Leak over 100,000 ppm VOC at Heater H-1 (Device D13) 2) Failure to comply with condition number E153A (for permit 800393) and failure to comply with facility permit condition 16 of permit number F96700, ID number 104280 (Envent Corporation)
VALERO WILMINGTON ASPHALT PLANT	800393	NOV	P60359	4/6/2016	8/6/2015	3002(c)(1)	1) Leak over 100,000 ppm VOC at Heater H-1 (Device D13) 2) Failure to comply with condition number E153A (for permit 800393) and failure to comply with facility permit condition 16 of permit number F96700, ID number 104280 (Envent Corporation)

Appendix 4-243

Facility Name	Facility ID	Type	Notice #	Issue Date ^{iv}	Violation Date ^v	Rule Number	Violation Description
VALERO WILMINGTON ASPHALT PLANT	800393	NOV	P60361	9/2/2016	8/10/2016	1173(d)(1)(B)	Leaks greater than 50,000 ppm VOC at Heater H-1
VAZQUEZ BODY REPAIR	133484	NC	E07566	1/27/2017	1/27/2017	203	Repair torn filters on paint spray booth.
VAZQUEZ BODY REPAIR	133484	NC	E07584	6/15/2018	6/15/2018	109	(1) Repair manometer and filters on paint spray booth; (2) Provide coating usage and VOC logs.
VAZQUEZ BODY REPAIR	133484	NC	E07584	6/15/2018	6/15/2018	1151	(1) Repair manometer and filters on paint spray booth; (2) Provide coating usage and VOC logs.
VAZQUEZ BODY REPAIR	133484	NC	E07584	6/15/2018	6/15/2018	203	(1) Repair manometer and filters on paint spray booth; (2) Provide coating usage and VOC logs.
VICTORIA GOLF COURSE	112037	NOV	P71277	12/1/2017	3/2/2017	461(c)(3)(Q)	Failing to submit the facility's monthly gasoline throughput data for the previous calendar year on or before March 1, 2017. Certified Mail Tracking #70171450000217313945
VILI GROUP INC	178964	NOV	P65731	9/12/2017	8/14/2015	203(A)	Operating a gasoline dispensing facility without a valid AQMD Permit to Operate (Incorrect equipment description, permit shows Phase I OPW VR_102, Site is operating CNI VR_104)
VILI GROUP INC	178964	NC	E40498	9/12/2017	9/12/2017	461(e)(6)(D)	Provide Monthly gasoline throughput records for 2015 through 2017 (Gasoline only, no diesel)
VONS FUEL CENTER #1625	127286	NOV	P72009	12/11/2018	3/2/2018	461(c)(3)(Q)	Failing to submit the facility's monthly gasoline throughput data for the previous calendar year on or before March 1, 2018. Certified Mail Tracking #7017 3380 0000 7803 9165
VOPAK TERMINAL LONG BEACH INC,A DELAWARE	137722	NC	E07788	8/31/2017	8/31/2017	1142	R1142(h) _ Provide records in an electronic format of all loading, lightering, ballasting, and housekeeping events (including emergency venting) conducted in District waters from January 1, 2017 through August 30, 2017

Appendix 4-244

Facility Name	Facility ID	Type	Notice #	Issue Date ^{iv}	Violation Date ^v	Rule Number	Violation Description
VOPAK TERMINAL LOS ANGELES, INC.	6586	NC	E07789	8/31/2017	8/31/2017	1142	R1142(h) _ Provide records in an electronic format of all loading, lightering, ballasting, and housekeeping events (including emergency venting) conducted in District waters from January 1, 2017 through August 30, 2017
WARREN E&P, INC	144681	NOV	P66505	7/5/2018	6/24/2018	203(b)	Failure to report to Executive Officer by telephone at 1800_CUT_SMOG, any circumstance which affects the operator's ability to sell the gas as specified in condition #7 within 24 hours of when the operator knows or should have known of such circumstance.
WARREN E&P, INC	144681	NOV	P66508	7/27/2018	7/10/2018	1148.2	The operator of an onshore oil or gas well shall electronically notify the Executive Officer, using a format approved by the Executive Officer, of the following information [R1148.2(d)(1)(A-E)], no more than ten (10) calendar days (See Equipment Section)
WARREN E&P, INC	144681	NC	C98792	7/8/2016	6/22/2016	430	Report breakdowns of gas sales system to AQMD(800-CUT-SMOG) within one hour of reasonably knowing per Rule 430
WARREN E&P, INC	144681	NC	E37237	8/23/2018	8/23/2018	1148.2(e)(4)	Electronically report to the South Coast AQMD specific information on the chemicals used during well drilling, well completion, and well rework activities no later than 60 days after the activities are completed.
WASTE MANAGEMENT, INC.	47634	NOV	P70958	12/1/2017	3/2/2017	461(c)(3)(Q)	Failing to submit the facility's monthly gasoline throughput data for the previous calendar year on or before March 1, 2017. Certified Mail Tracking #70171450000217316144

Facility Name	Facility ID	Type	Notice #	Issue Date ^{iv}	Violation Date ^v	Rule Number	Violation Description
WATSON LEGACY 219	158964	NC	E38332	1/3/2017	1/3/2017	42303	provide engine operation records, engine hour reading, and proof that permit to operate is maintained within 8 meters of equipment
WEST COAST SANDBLASTING, INC.	162265	NC	E38338	12/15/2016	12/15/2016	109	maintain VOC records, collect dust in closed containers, and only process materials containing less than 0.015% hex chrome and/or less than 10% nickel
WEST COAST SANDBLASTING, INC.	162265	NC	E38338	12/15/2016	12/15/2016	203	maintain VOC records, collect dust in closed containers, and only process materials containing less than 0.015% hex chrome and/or less than 10% nickel
WEST COAST SANDBLASTING, INC.	162265	NC	E42414	12/29/2017	12/29/2017	PERP 2460	Failure to contact the district within 45 days.
WEST COAST SANDBLASTING, INC.	162265	NC	E41781	1/18/2018	1/18/2018	PERP 2458(a)	Maintain records for units with CARB registrations
WEST COAST SANDBLASTING, INC.	162265	NC	E41791	2/21/2018	2/21/2018	TITLE13ARTICLE55	File for change of ownership on PERP registration within 30 days of purchase
WESTERN FUEL GROUP, INC	180438	NOV	P64321	4/15/2016	4/15/2016	41954	OPERATING A GASOLINE DISPENSING FACILITY WITH A MAJOR DEFECT - FAULTY INSERTION INTERLOCK MECHANISM NOZZLE #8 - FAILED CHECK B.
WESTERN FUEL GROUP, INC	180438	NOV	P64321	4/15/2016	4/15/2016	41960.2	OPERATING A GASOLINE DISPENSING FACILITY WITH A MAJOR DEFECT - FAULTY INSERTION INTERLOCK MECHANISM NOZZLE #8 - FAILED CHECK B.
WESTERN FUEL GROUP, INC	180438	NOV	P64321	4/15/2016	4/15/2016	461(C)	OPERATING A GASOLINE DISPENSING FACILITY WITH A MAJOR DEFECT - FAULTY INSERTION INTERLOCK MECHANISM NOZZLE #8 - FAILED CHECK B.

Appendix 4-246

Facility Name	Facility ID	Type	Notice #	Issue Date ^{iv}	Violation Date ^v	Rule Number	Violation Description
WESTERN FUEL GROUP, INC	180438	NC	E45456	11/14/2018	11/14/2018	461(c)(1)(A)(i), (c)(3)(G), (e)(6)(C)	Repair/replace fill tube caps in 91 and main 87 tank that both are missing the gasket. Ensure AQMD required decals are posted at all fueling points (missing or faded at pumps 1, 10, and 12). Provide Methodology 6 dynamic backpressure test results.
WILLOW CLEANERS	16151	NC	E35114	3/23/2016	3/23/2016	42303	PROVIDE OPERATION RECORDS, NATURAL GAS BILLS, ATCM CERTIFICATE, AND PROOF GASKETS AND COOLING COILS HAVE BEEN SERVICED
WILMINGTON PARK INC	154445	NOV	P70643	11/29/2017	3/2/2017	461(c)(3)(Q)	Failing to submit the facility's monthly gasoline throughput data for the previous calendar year on or before March 1, 2017. Certified Mail Tracking #7016 1970 0001 0459 1296
WILMINGTON PARK INC	154445	NOV	P72313	12/11/2018	3/2/2018	461(c)(3)(Q)	Failing to submit the facility's monthly gasoline throughput data for the previous calendar year on or before March 1, 2018. Certified Mail Tracking #7018 0680 0001 2738 2179
WILMINGTON PARK INC	154445	NC	E44868	8/2/2018	8/2/2018	203(B)	Provide all ISD alarm log records for the last two years. Ensure Rule 461 required signage is posted at all fueling points. Replace torn boot on #1. Ensure breakaway on #2 is installed correctly (missing band). Provide VST weekly inspections for last 2
WILMINGTON PARK INC	154445	NC	E44868	8/2/2018	8/2/2018	461 (c2B), (c3G), (d1A), (d4A), (e6B)	Provide all ISD alarm log records for the last two years. Ensure Rule 461 required signage is posted at all fueling points. Replace torn boot on #1. Ensure breakaway on #2 is installed correctly (missing band). Provide VST weekly inspections for last 2
XEROX	183624	NC	E40137	8/9/2017	8/9/2017	203	203b maintain hour logs for ice generator

Appendix 4-247

Facility Name	Facility ID	Type	Notice #	Issue Date ^{iv}	Violation Date ^v	Rule Number	Violation Description
Y&S UPHOLSTERY INC DBA A-1 AUTO REPAIR	177105	NC	E36313	6/30/2016	6/30/2016	109	203(a): Obtain valid permit to operate for PSBs; 109: Maintain Proper VOC records
Y&S UPHOLSTERY INC DBA A-1 AUTO REPAIR	177105	NC	E36313	6/30/2016	6/30/2016	203	203(a): Obtain valid permit to operate for PSBs; 109: Maintain Proper VOC records
YUSEN LOGISTICS (AMERICAS), INC.	145470	NC	E40406	5/24/2017	5/24/2017	203	obtain permit to operate fire pump
YUSEN TERMINALS LLC	139464	NC	E40733	10/20/2017	10/17/2017	TITLE13ARTIC LE5S(f)	Maintain a copy of the registration certificate with the equipment

DRAFT

CARB Compliance History in WCWLB, January 2016 to December 2018 (Compiled from CARB Visualization Tool Data)

CARB Vehicle and Fuels Enforcement History

Year	HDVIP - ECL	Off-Road	STB	Fuels	Total
Total 2016 Inspections	20	0	20	246	286
Total 2016 NCU	0	0	0	0	0
% Compliant 2016	100%	N/A	100%	100%	100%
Total 2017 Inspections	0	3	0	290	293
Total 2017 NCU	0	3	0	15	18
% Compliant 2017	N/A	0%	N/A	95%	94%
Total 2018 Inspections	0	1	0	208	209
Total 2018 NCU	0	0	0	1	1
% Compliant 2018	N/A	100%	N/A	99.5%	99.5%
Total 2016 - 2018 Inspections	20	4	20	744	788
Total 2016 - 2018 Non-compliant units	0	3	0	16	19
% Compliant 2016 - 2018	100%	25%	100%	98%	98%

List of HDDV Inspections Conducted

Location	Drayage	HDVIP			Idling	Off-Road	STB	Smart Way	TRU	SWCV	Fuels	Total
		DEF	ECL	SO/T								
Year: 2016												
Pier A St, Wilmington, CA 90744			14				14					28
Pier Dock @ Pier S, San Pedro, CA 90731			6				6					12
Port of LA, 2200 John S Gibson Blvd, San Pedro, CA 90731											18	18
Wilmington Refinery, 2402 E Anaheim St, Wilmington, CA 90744											11	11

Petro Diamond Inc., 1920 Llugger Way, Long Beach, CA 90813												23	23
Wilmington Refinery, 2201 E Pacific Coast Highway, Wilmington, CA 90744												43	43
Carson Terminal, 2000 E Sepulveda Blvd, Carson, CA 90810												30	30
Carson Terminal, 2149 Sepulveda Blvd, Carson, CA 90810												3	3
Carson Refinery, 2350 E 223rd St, Carson, CA 90749												86	86
Valero at Shell, 20945 S Wilmington Ave, Carson, CA 90746												32	32
Total 2016 Inspections (Non-compliant)	0	0	20	0	0	0	0	20	0	0	0	246	286 (0)
Year: 2017													
1500 LONG BEACH BLVD (GARDEN HOME), LONG BEACH, CA 90808							1 (1)						1
Carson St and Normandie Ave, Torrance, CA 90501							2 (2)						2
Wilmington Refinery, 1660 W Anaheim St, Wilmington, CA 90744												8	8
Port of LA, 2200 John S Gibson Blvd, San Pedro, CA 90731												12	12
Mormon Island, Berth 168, Wilmington, CA 90744												24 (14)	24
Speedy Fuels Station, 710 E D St, Wilmington, CA 90744												1	1

Appendix 4-250

Wilmington Refinery, 2402 E Anaheim St, Wilmington, CA 90744											6	6
Petro Diamond Inc., 1920 Lugger Way, Long Beach, CA 90813											34	34
Wilmington Refinery, 2201 E Pacific Coast Highway, Wilmington, CA 90744											39	39
Carson Terminal, 2000 E Sepulveda Blvd, Carson, CA 90810											40	40
Carson Refinery, 2350 E 223rd St, Carson, CA 90749											76	76
Valero at Shell, 20945 S Wilmington Ave, Carson, CA 90746											50 (1)	50 (1)
Total 2017 Inspections (Non-compliant)	0	0	0	0	0	3 (3)	0	0	0	0	290 (15)	293 (18)
Year: 2018												
20100 N ALAMEDA ST ROAMNG, COMPTON, CA 90222						1						1
LA Harbor Terminal 1900 Wilmington, San Pedro, CA 90733											12	12
Mormon Island Berth 167-169, Wilmington, CA 90744											27	27
Long Beach Terminal 1920 Lugger Way, Long Beach, CA 90813											13	13
Wilmington Refinery 2402 E Anaheim St, Wilmington, CA 90744											3	3

Appendix 4-251

Wilmington Refinery 2201 E Pacific Coast Highway, Wilmington, CA 90744											14	14
Carson Terminal 2000 E Sepulveda Blvd, Carson, CA 90810											22	22
Carson Refinery 2350 E 223rd St, Carson, CA 90749											91 (1)	91 (1)
Carson Terminal 20945 S Wilmington Ave, Carson, CA 90746											26	26
Total 2016 - 2018 Inspections (Non-compliant)			20			4 (3)	20	0	0	0	744 (16)	788 (19)

*(Non-compliant vehicles, units, samples are in parentheses); HDVIP = Heavy-duty Vehicle Inspection Program; DEF = Diesel Emissions Fluid; ECL = Emissions Control Label; SO/T = Smoke Opacity/Tampering; TRU = Transportation Refrigeration Unit; STB = Statewide Truck and Bus; SWCV = Solid Waste Collection Vehicle.

CARB Marine Enforcement History

Type	Cargo Handling Equipment	Commercial Harbor Craft	Ocean Going Vessels	Shore Power	Total
Total 2016 - 2018 Inspections	28	78	2712	74	2892
Total 2016 - 2018 Non-compliant units	0	12	38	0	50
Total 2016 - 2018 Pending cases	28	8	0	2	38

List of Marine Inspections Conducted

Type/Location*	Cargo Handling Equipment	Commercial Harbor Craft	Ocean Going Vessel	Shore Power	Total
2018 Inspections/POLB	1	0	250	0	251
2018 Non-compliant/POLB	0	0	2	0	2
2018 Pending/POLB	1	0	0	0	1

2017 Inspections/POLB	5	7	165	2	179
2017 Non-compliant/POLB	0	0	4	0	4
2017 Pending/POLB	5	0	0	0	5
2016 Inspections/POLB	0	0	421	2	423
2016 Non-compliant/POLB	0	0	3	0	3
2016 Pending/POLB	0	0	0	0	0
2015 Inspections/POLB	0	0	425	2	427
2015 Non-compliant/POLB	0	0	7	1	8
2015 Pending/POLB	0	0	0	0	0
2017 Inspections/UP	1	0	0	0	1
2017 Non-compliant/UP	0	0	0	0	0
2017 Pending/UP	1	0	0	0	1
2017 Inspections/Keep on Trucking	1	0	0	0	1
2017 Non-compliant/Keep on Trucking	0	0	0	0	0
2017 Pending/Keep on Trucking	1	0	0	0	1
2015 Inspections/POLB/POLA	0	0	0	14	14
2015 Non-compliant/POLB/POLA	0	0	0	0	0
2015 Pending/POLB/POLA	0	0	0	0	0
2017 Inspections/POLB/POLA	0	2	0	13	15

Appendix 4-253

2017 Non-compliant/POLB/POLA	0	0	0	0	0
2017 Pending/POLB/POLA	0	0	0	1	1
2016 Inspections/POLB/POLA	0	0		11	11
2016 Non-compliant /POLB/POLA	0	0		0	0
2016 Pending/POLB/POLA	0	0		0	0
2015 Inspections/POLA	0	0	304	3	307
2015 Non-compliant /POLA	0	0	15	0	15
2015 Pending/POLA	0	0	0	0	0
2018 Inspections/POLA	0	0	107	0	107
2018 Non-compliant /POLA	0	0	1	0	1
2017 Inspections/POLA	6	30	94	4	134
2017 Non-compliant /POLA	0	6	6	0	12
2017 Pending/POLA	6	4	0	0	10
2016 Inspections/POLA	0	0	319	5	324
2016 Non-compliant /POLA	0	0	3	0	3
2016 Pending/POLA	0	0	0	0	0
Total 2015 Inspections (All locations)	0	0	729	19	748
Total 2015 Non-compliant (All locations)	0	0	22	1	23

Appendix 4-254

Total 2015 Pending Cases (All locations)	0	0	0	0	0
Total 2016 Inspections (All locations)	0	0	740	18	758
Total 2016 Non-compliant (All locations)	0	0	6	0	6
Total 2016 Pending Cases (All locations)	0	0	0	0	0
Total 2017 Inspections (All locations)	13	39	259	19	330
Total 2017 Non-compliant (All locations)	0	6	10	0	16
Total 2017 Pending Cases (All locations)	13	4	0	1	18
Total 2018 Inspections (All locations)	1	0	357	0	358
Total 2018 Non-compliant (All locations)	0	0	3	0	3
Total 2018 Pending Cases (All locations)	1	0	0	0	1
Total 2015 - 2018 Inspections (All locations)	14	39	2085	56	2194
Total 2015 - 2018 Non-compliant (All locations)	0	6	41	1	48
Total 2015 - 2018 Pending Cases (All locations)	14	4	0	1	19

Appendix 4-255

*POLB = Port of Long Beach, 201 Pico Av., LB 90802; UP = Union Pacific Intermodal Container Transfer Facility, 2401 East Sepulveda Blvd, Long Beach, CA 90810; Keep on Trucking = 3025 E. Dominguez St., Carson 90810; POLB/POLA = Port of Long Beach/Port of Los Angeles, 390 Navy Way, San Pedro, CA 90731; POLA = Port of Los Angeles, 389 Terminal Way, San Pedro, CA 90731

2018 Enforcement Activities Map

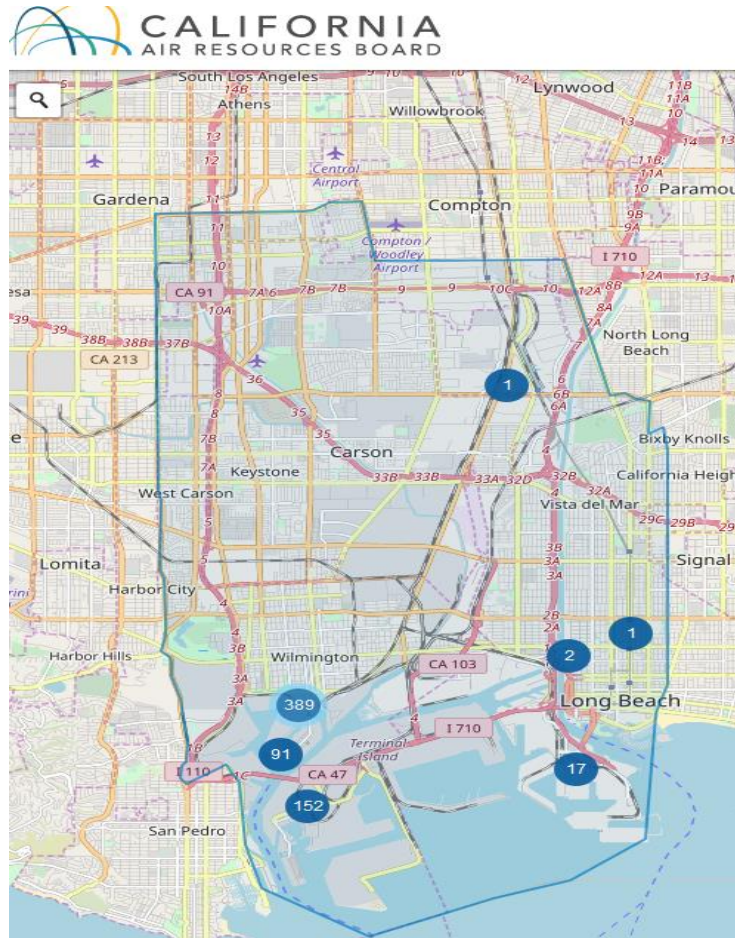

Diesel vehicle activity 2015 – 2018

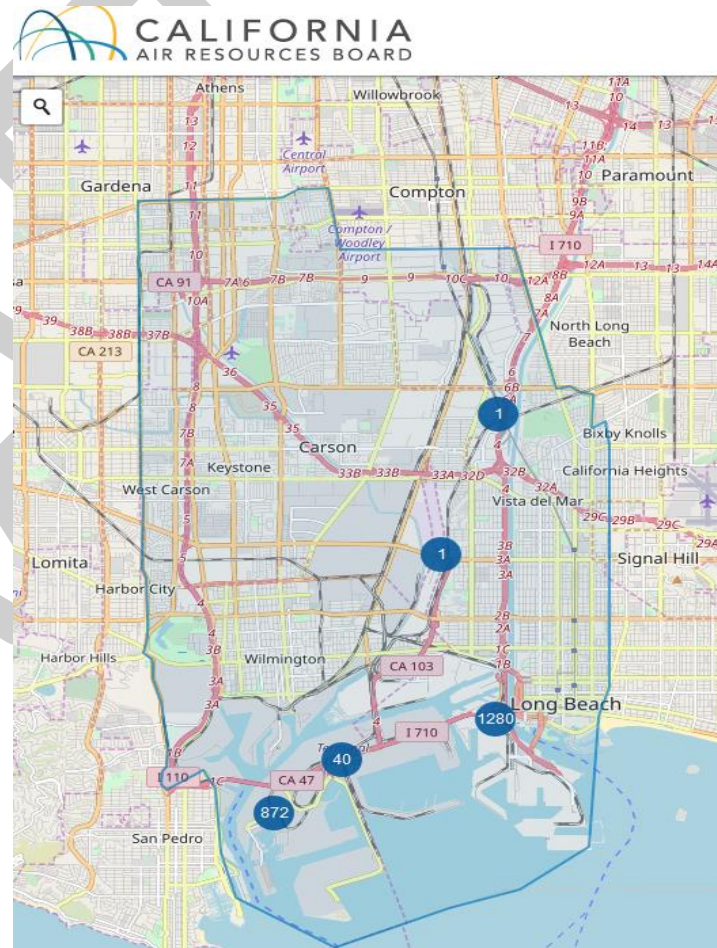

Port activity 2015 -2018

Appendix 4-256

Wilmington, Carson, West Long Beach
Draft, version 07.30.19

CARB Supplemental Environmental Project Process

During the settlement process, violators have the opportunity to allocate up to 50% of their penalties to a supplemental environmental project (SEP). Community-proposed projects are funded by the violators to help improve public health, reduce pollution, increase environmental compliance and bring public awareness to air pollution issues. Additional SEPS are possible in the WCWLB community through the proposal process.

Proposals of projects that meet the following four requirements: reducing direct/indirect air emissions or exposure to air pollution, relates to the violation, does not benefit the violator, and goes above and beyond regulatory requirements can be submitted for consideration for future settlements through the SEP proposal form (<https://calepa.ca.gov/sep-proposal-form>). Six SEPs have been funded in South Coast AQMD including paid environmental education internships, planting trees, writing articles to inform community about air pollution and resources, conducting research (e.g., air monitoring, truck traffic survey), and school air quality education programs and filtration systems.

Further Information on Technology Used for Compliance Investigations

Toxic Vapor Analyzer

Toxic Vapor Analyzers (TVA): Using a Flame Ionization Detector (FID) or Photoionization Detector (PID), this instrument is capable of detecting a wide variety of organic and inorganic compounds. The unit must be calibrated to identify specific compounds. Any day that the instrument is used for conducting compliance inspections, a trained inspector calibrates the equipment to a set calibration standard depending on the inspection type. For example, in an oil and gas process leak inspection to identify VOCs, a 3-Point Methane Calibration Curve is used.

This instrument displays concentrations of the gas it is calibrated to in parts per million (ppm), also known as the number of molecules of that gas per one million molecules of air. Inspectors can use TVAs to identify organic and inorganic vapors according to a standard set by the US Environmental Protection Agency (EPA) Method 21 – Determination of Volatile Organic Compound Leaks.^{vi} This document from EPA sets the standard for the specifications and performance criteria of the instrument, as well as the process of identifying a leak.

Infrared Cameras

Infrared Cameras: Using infrared cameras equipped with Optical Gas Imaging (OGI) technology, inspectors can detect hydrocarbon leaks at a variety of facilities, including those in the oil and gas industry. The device uses a non-contact technology which identifies the infrared energy (heat) of a specific gas and converts it into an electronic signal. This signal is processed into an image, giving inspectors the ability to view emissions that would otherwise be invisible to the naked eye

Using Infrared OGI cameras enables inspectors to scan areas for emissions and quickly gain an overall representation for any large leaks there may be at a facility. The technology generally used by OCE is specifically calibrated to methane, enabling users to visibly identify VOC leaks. Inspectors can follow up with a TVA to quantify

^{vi} <https://www.epa.gov/emc/method-21-volatile-organic-compound-leaks>

the leak. Inspectors who use this equipment have training through a multi-day course to understand the technology, uses, and limitations.

XRF

X-Ray Fluorescence (XRF): A handheld instrument which uses a non-destructive method to determine the chemistry of a sample. The device sends an x-ray to the sample that displaces the electrons, causing a release of energy. The energy released is measured by the special detector to analyze the chemistry of the sample. Inspectors can scan surfaces for the presence of toxic metals to identify sources of contamination and fugitive emissions.

H₂S Analyzer

H₂S Analyzers (Jerome Meters): A handheld instrument that can detect hydrogen sulfide in the air. This device takes in a small sample of air and provides a reading on the amount of H₂S within a few seconds, down to levels in the parts per billion (ppb) range. This instrument serves as a safety tool for inspectors conducting an inspection in an area with potential H₂S.

CARB Statewide Truck and Bus Regulation

CARB is achieving compliance with the Statewide Truck and Bus Regulation, section 2025 of Title 13, CCR (STB) by 2023 via a streamlined auditing process. STB requires diesel trucks with a Gross Vehicle Weight Rating (GVWR) greater than 14,000 pounds that operate in California to install diesel particulate filters or replace older engines with cleaner engine technology on a phased-in schedule based on the model year of the engine and GVWR. CARB staff process data from vehicle registration, compliance reporting, and inspection databases to identify potentially non-compliant fleets and prioritize them for enforcement action.

In April 2017, the Governor signed Senate Bill 1 (SB1) into law which included a provision that, beginning in 2020, a vehicle must demonstrate compliance with the STB regulation before it can be registered with the Department of Motor Vehicles (DMV). Beginning in 2020, the DMV, in conjunction with data provided by CARB, will deny vehicle registration to non-compliant heavy-duty diesel vehicles (HDDV) based on the model year of the HDDV, so that by the end of 2023, 100% compliance will be achieved for the truck and bus rule

Summary

Both South Coast AQMD and CARB are committed to working closely with the CSC to identify and investigate area quality issues in the community. For the mobile sources regulated by CARB, this will include actively enhancing enforcement activities through a combination of improved complaint reporting, more focused inspections, and report-back meetings to update the CSC on the status of inspections and to obtain additional areas of mobile source concern. CARB plans to have, at a minimum, annual meetings with the CSC in order to prioritize strategies and identify possible locations where non-compliant vehicles are present. CARB will report-back to the community with the number of inspections performed and the number of citations and/or Notices of Violations (NOVs) issued. Further information about CARB's and South Coast AQMD's commitments can be found in Chapter 5.