

Attachment I-2

Drilling and Waste Characterization Map

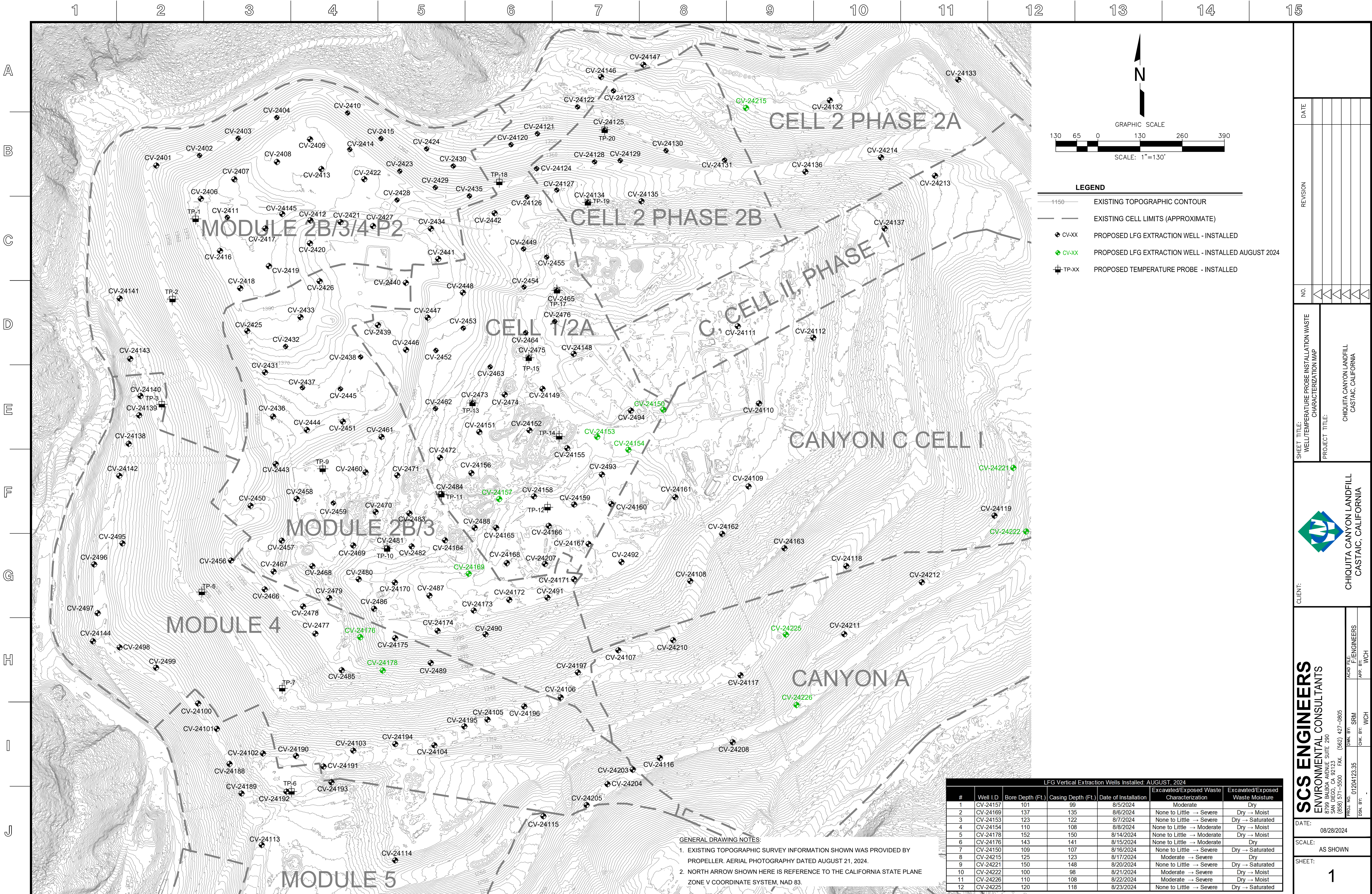

130650130260390

GRAPHIC SCALE

SCALE: 1"=130'

LEGEND

1150

EXISTING TOPOGRAPHIC CONTOUR

EXISTING CELL LIMITS (APPROXIMATE)

CV-XX

PROPOSED LFG EXTRACTION WELL - INSTALLED

CV-XX

PROPOSED LFG EXTRACTION WELL - INSTALLED AUGUST 2024

TP-XX

PROPOSED TEMPERATURE PROBE - INSTALLED

DATE

REVISION

NO

SHEET TITLE:  
WELL/TEMPERATURE PROBE INSTALLATION WASTE  
CHARACTERIZATION MAP

PROJECT TITLE:  
CHIQUITA CANYON LANDFILL  
CASTAIC, CALIFORNIA

CLIENT:

CHIQUITA CANYON LANDFILL  
CASTAIC, CALIFORNIA

SCS ENGINEERS  
ENVIRONMENTAL CONSULTANTS

200 BAYVIEW AVE., SUITE 250  
SAN DIEGO, CA 92123  
(619) 571-5500 FAX: (619) 427-0805

DATE:

08/28/2024

SCALE:

AS SHOWN

SHEET:

1

DATE:

08/28/2024

SCALE:

AS SHOWN

SHEET:

1

[illegible]

[illegible]





[illegible]

[illegible]

Tetra Tech, BAS Inc.	
SITE NAME:	CHIQUEITA CANYON LANDFILL
START DATE:	08/16/2024
COMPLETION DATE:	08/16/2024
CQA MONITOR:	Joshua Liccardello
CONTRACTOR:	Continuum Environmental Services Ltd.
DRILLER:	Continuum Environmental Services Ltd.
DRILL RIG:	HPM 180+
EXISTING LITHOGRAPHY	
FT. BGS TO FT. BGS	DESCRIPTION (TYPE, DECOMPOSITION, MOISTURE)
0 TO 10	PLASTIC/SOIL/WOOD/TEXTILE, SOME, DRY
10 TO 20	PLASTIC/SOIL/WOOD, SOME, DRY
20 TO 30	PLASTIC/SOIL/WOOD/TEXTILE, MODERATE, MOIST
30 TO 40	PLASTIC/SOIL/WOOD/TEXTILE, MODERATE, MOIST
40 TO 50	PLASTIC/SOIL/WOOD/TEXTILE, MODERATE, MOIST
50 TO 60	PLASTIC/SOIL/WOOD, MODERATE, MOIST
60 TO 70	PLASTIC/SOIL/WOOD/TEXTILE, MODERATE, MOIST
70 TO 80	PLASTIC/SOIL/WOOD/PAPER, SEVERE, MOIST
80 TO 90	PLASTIC/SOIL/WOOD, SEVERE, MOIST
90 TO 100	LIQUID/PLASTIC/SOIL/WOOD, SEVERE, WET
100 TO 109	LIQUID/WOOD, SEVERE, WET
DEPTH (FT. BGS)	TEMPERATURE (°F)
0 TO 10	86
10 TO 20	92
20 TO 30	111
30 TO 40	105
40 TO 50	120
50 TO 60	120
60 TO 70	134
70 TO 80	118
80 TO 90	139
90 TO 101	140
100 TO 109	138
WELL ID: CV-24150	
COORDINATES: N: 1,981,165, E: 6,366,974	
SURFACE ELEVATION: 1,409	
TOP OF CASING ELEVATION: 1,412	
WELL CASING MATERIAL: 8-INCH CPVC	
END CAP MATERIAL: 8-INCH CPVC	
TARGET DEPTH: 297 FT	
COMPLETION DEPTH: 109 FT	
COMPLETION LOG	
PIPE:	
RISER STICK UP 3	
SOLID PIPE 30 0 TO 30	
PERFORATED PIPE 77 30 TO 107	
ROCK CUSHION 2 107 TO 109	
BACKFILL:	
COVER SOIL 3 0 TO 3	
UPPER BENTONITE SEAL 2 3 TO 5	
UPPER SOIL PLUG 19 5 TO 24	
LOWER BENTONITE SEAL 2 24 TO 26	
LOWER SOIL PLUG 2 26 TO 28	
ROCK 81 28 TO 109	
GEONET INSTALLED Y	
BORING DIAMETER:	
36 INCHES 109 0 TO 109	
GROUND SURFACE	
COVER SOIL	
UPPER BENTONITE SEAL	
UPPER SOIL PLUG	
LOWER BENTONITE SEAL	
LOWER SOIL PLUG	
ROCK	
ROCK CUSHION	
RISER PIPE	
5'X5' REBAR SAFETY GRATE	
SOLID PIPE	
GEONET WITH HEAT BONDED GEOTEXTILE	
PERFORATED PIPE	
END CAP	

[illegible]

[illegible]

[illegible]

[illegible]

[illegible]